

ROBERT LE DIABLE

de Mennebeek

deux Violons

F. CASSE.

DIVISÉ EN 4 SUITES.

Suite

Page 75^e

Propriété des Éditeurs

ÉDITEUR: MESSRS. SCHLESINGER, 4^e de Valenciennes, Ed. des Opéras de l'Opéra National Français, 3^e de Valenciennes, 1^{er} de Valenciennes.

LONDON: S. & W. Parry & Co.

BERLIN: C. F. W. SCHLESINGER

GASSE
Robert le Diable pour deux Violons.
2^{de} Suite.

1^r VIOLON.

N^o 9
DUO BOUFFE.

Andante con moto.

Allegro moderato.

f

Ralentissez pour arriver au
premier mouvement.

tr

Gresse

M. S. 1250 (2)

1^{re} VIOLON.

Andantino.

N^o 10
AIR.

Allegro.

4^e VIOLON.

Dim. Rallent.

Cresc.

f

p

Cresc.

f

p

f

1^r VIOLON.

Allegro moderato.

N^o 41
COUPLETS.

Allegro moderato.

N^o 42.
LA VALSE INFERNALE

1^r VIOLON.

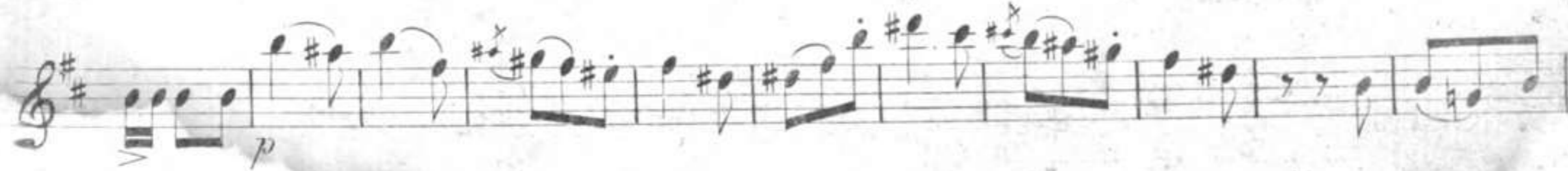

1^{re} VIOLON.

N^o 13.
 SECONDE FINALE. *Allegro moderato.*
 Marche. *p*

Allegro con spirito.

Moderato.

V. VIOLON.

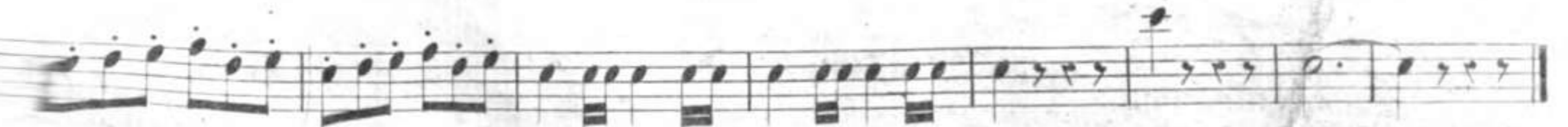
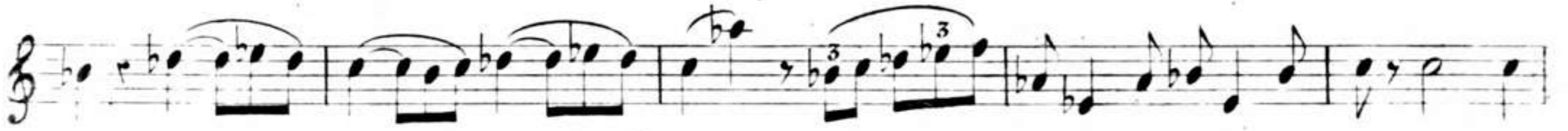

1^{er} VIOLON.

Allegro brillante.

N^o 14
AIR DE BALLET.

p Leger.

Un peu moins vite.

All^{to} moderato.

Robert le Diable pour deux Violons.
2^{de} Suite.

2^d VIOLON.

Andante con moto.

N^o 9.
DUO BOUFFE.

Allegro con moto.

Rallentissez pour arriver au t^e mouvement.

Cresc.

2^d VIOLON.

Andantino.

N^o 10.
AIR.

2^d VIOLON.

Rallent.

1

p

Cresc.

p

f

f

2^d VIOLON.

Allegro moderato.

N^o 41.
COUPLETS.

Allegro moderato.

N^o 42.
LA VALSE INFERNALE.

2^d VIOLON.

mf

p

f

Plus vite

p

1 2 3 4 5 6 7 8 9

1 11 12 13 14 15 16 17 18 19

pp

2^d VIOLON.

Allegro moderato.

Marche.

N^o 13.

SECOND FINAL.

All^o con spirito.

2^d VIOLON.

Moderato.

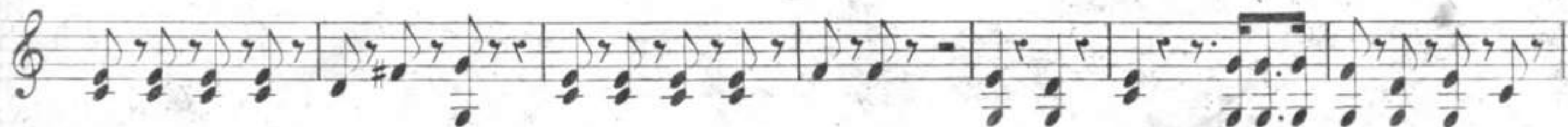

All^o con spirito.

2^d VIOLON.

Allegro brillante.

N^o 14.
AIR DE BALLET.

Un peu moins vite.

Allegretto moderato.

2^d VIOLON.

