

Saxophone soprano

Bourrée

No. 1 de la suite *Saint-Côme-d'Olt*

Arrangement : Louis Sauter

Guy Miaille

Energique ♩ = 80 - 86

mp

12

23

34

4

47

p

59

mf *p*

70

mf 2 2

80

poco rit. . 2 2

89 **A tempo**

Automne

Valse

No. 1 de la suite *En pays Saint-Serninnois*

Arrangement : Louis Sauter

Guy Miaille

1 Valse lente

mp

Saxophone soprano

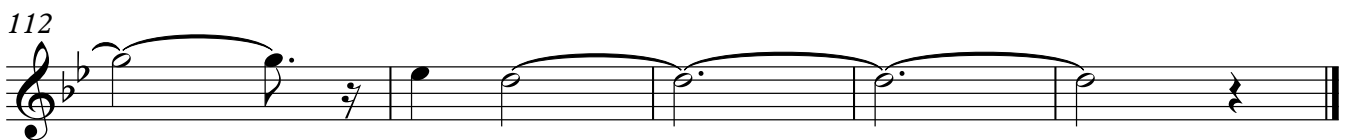
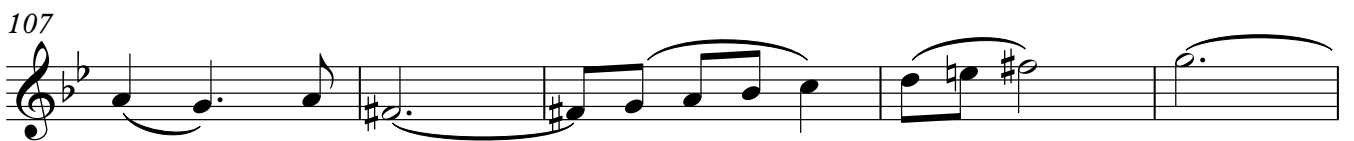
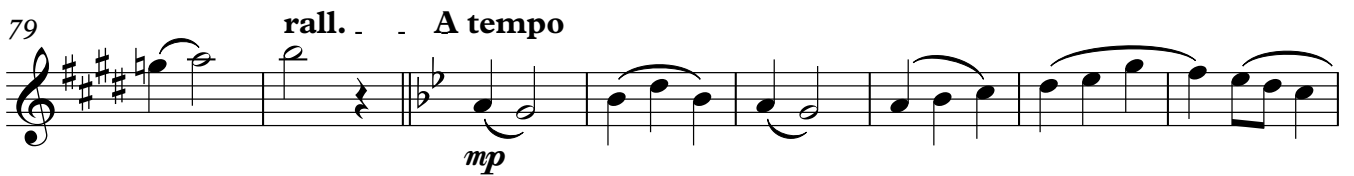
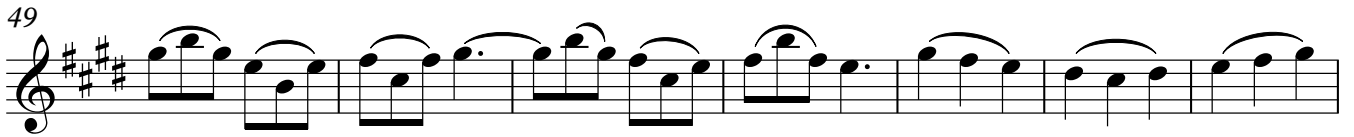

Polka piquée

No. 4 de la suite *Le Millavois*

Arrangement : Louis Sauter

Guy Miaille

1 $\text{♩} = 120$

mf

5

9

13

17

22

27

30

33

2

Saxophone soprano

37

41

mf

46

50

54

58

63

ad lib
8^{va}

mf

67

72

Sans ralentir