

CANZONE in A MINOR

(from: 'Cantemus Domino')
for Oboe and Harpsichord

Score (02':45")

Francesco Beretta (1640 - 1694)

Arr. Michel Rondeau

Moderato ♩ = 75

15

Ob.

Hpschd.

19

Ob.

Hpschd.

23

Ob.

Hpschd.

27

Ob.

Hpschd.

CANZONE in A MINOR - Beretta - Score

32 *tr*

Ob.

Hpschd.

36 *tr*

Ob.

Hpschd.

CANZONE in A MINOR

(from: 'Cantemus Domino')
for Oboe and Harpsichord

Oboe

Francesco Beretta (1640 - 1694)
Arr. Michel Rondeau

Moderato ♩ = 75

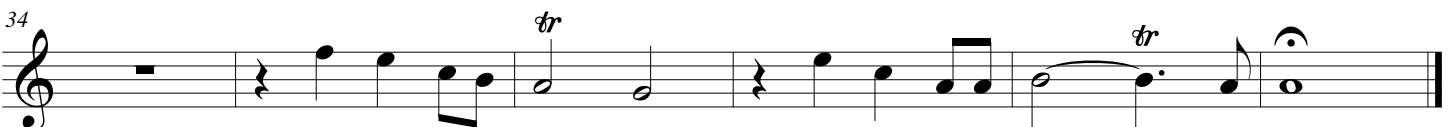
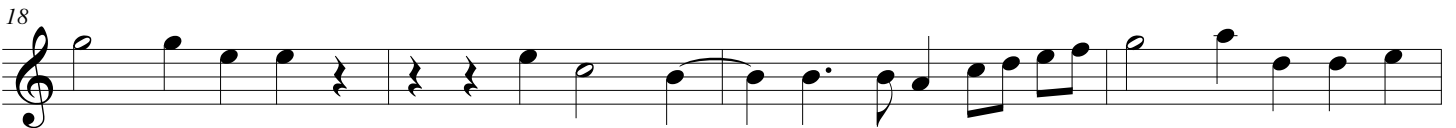

CANZONE in A MINOR

(from: 'Cantemus Domino')
for Oboe and Harpsichord

Francesco Beretta (1640 - 1694)

Arr. Michel Rondeau

Harpsichord

Oboe

Moderato ♩ = 75

Harpsichord

Ob.

Hpschd.

Ob.

Hpschd.

Ob.

Hpschd.

CANZONE in A MINOR - Beretta - Harpsichord

Ob. ¹⁵

Hpschd. ¹⁵

Ob. ¹⁹

Hpschd. ¹⁹

Ob. ²³

Hpschd. ²³

Ob. ²⁷

Hpschd. ²⁷

CANZONE in A MINOR - Beretta - Harpsichord

Ob. ³² *tr*

Hpschd. ³²

Ob. ³⁶ *tr*

Hpschd. ³⁶
