

SIX

T R I O S

A Deux Violons et Basse

Composés

P A R

M<sup>r</sup>. Dolphin

Œuvre . I<sup>o</sup> .

A PARIS

Chez

Le S<sup>r</sup> Sieber musicien rue S<sup>t</sup> Honoré à l'hôtel  
D'aligne Ancien Grand Conseil . Et aux adresses Ordinaires

A LYON

M. Casteau

A BRUXELLES

M. Godfroy

A BORDEAU

M. Scannier

Gravé par M<sup>d</sup> Sieber.

A P D R

Prix . 7<sup>4</sup> . 5

Sieber

Ac. e<sup>3</sup>. 114

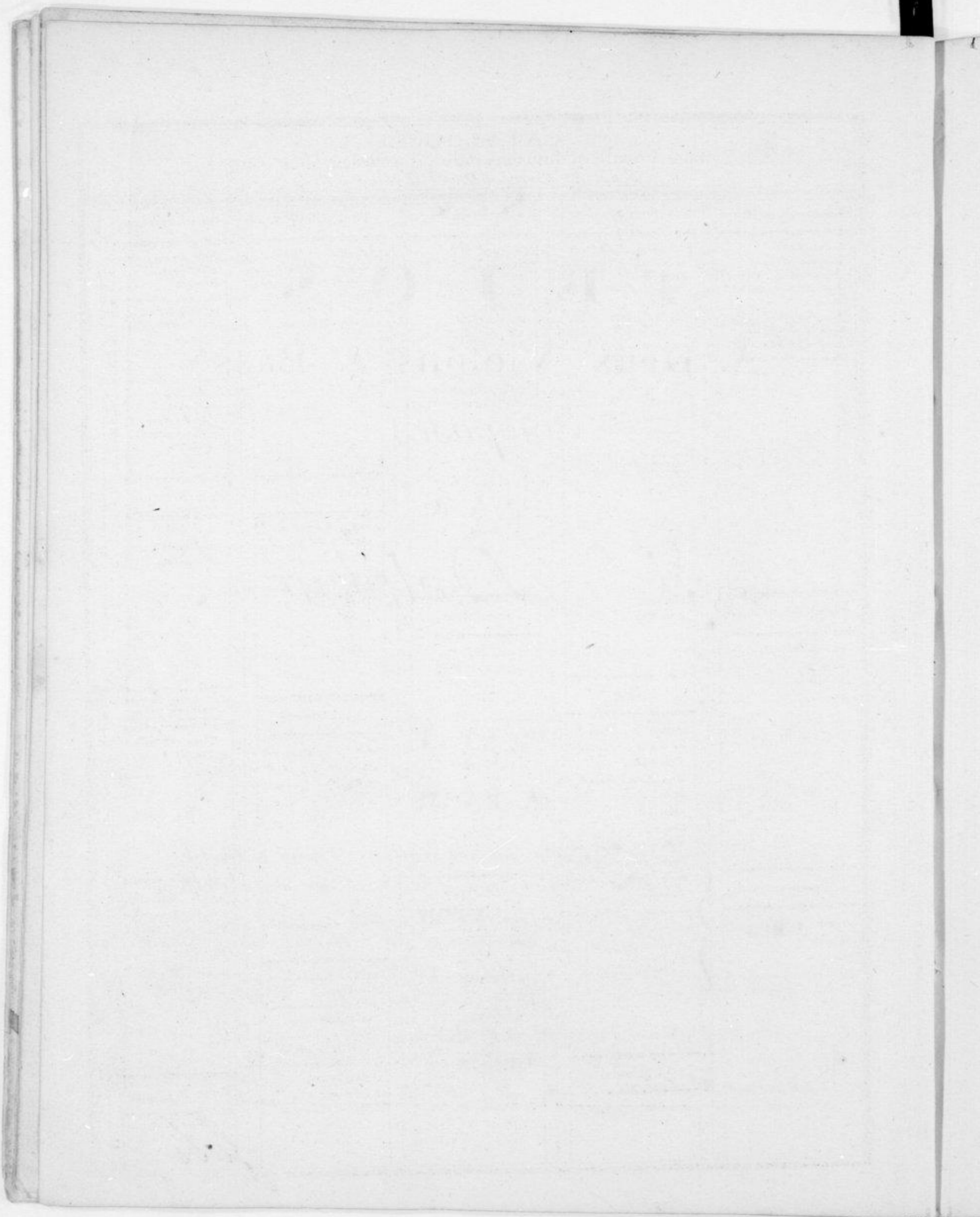

*Violino Primo*

**Trio I** *Allegro*

*Violino Primo*

*Rondeau*  
*molto Gratoso*

\* *Violino Primo*

Trio II

*Allegro*

*Violino Primo*

*Rondeau  
Gratioso*

*Violino Primo*

**Trio III**

*All<sup>o</sup> Commodo*

*Violino Primo*

*Rondeau*

*Fin*

*Mineur*

*Violino Primo*

**Trio IV** *Andante*

This section of the score is marked *Andante*. It begins with a treble clef, a key signature of two flats, and a 3/4 time signature. The music is characterized by rapid sixteenth-note passages. Dynamic markings include *F* (forte), *P* (piano), *rinf.* (ritornello), *tr* (trill), and *cres.* (crescendo). The first staff includes a *tr* marking. The second staff has an *F* marking. The third staff has *rinf.*, *rinf. P*, *rinf.*, and *F* markings. The fourth staff has *P*, *rinf.*, *cres.*, and *F* markings. The fifth staff has *F*, *P*, *F*, and *P* markings. The sixth staff has *F* and *cres.* markings. The seventh staff has *F*, *P*, *F*, *P*, *F*, *P*, *rinf.*, *rinf.*, and *F* markings. The eighth staff has *P*, *rinf.*, *cres.*, *F*, *tr*, and *tr* markings. The ninth staff has *F*, *P*, *F*, and *P* markings.

*Allegro*

This section of the score is marked *Allegro*. It begins with a treble clef, a key signature of two flats, and a common time signature. The music features rhythmic patterns and dynamic markings including *F* (forte) and *P* (piano). The first staff has *F*, *P*, *F*, and *P* markings. The second staff has *F* and *F* markings. The third staff has *P* markings. The fourth and fifth staves continue the rhythmic patterns.

Violino Primo

Violino Primo

Rondeau

Mineur

*Violino Primo*

**Trio VI** *Allegro* *F*

*Violino Primo*

*Rondeau  
Allegretto*

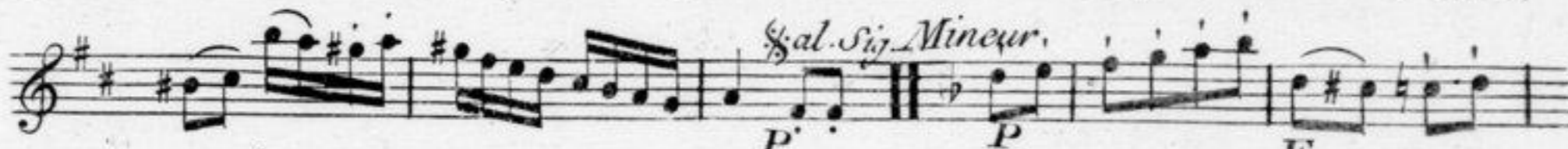
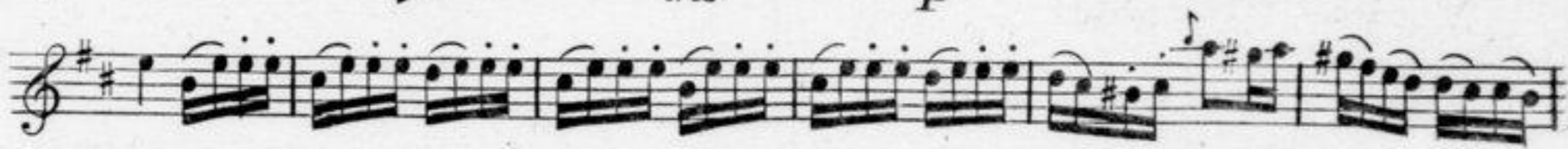

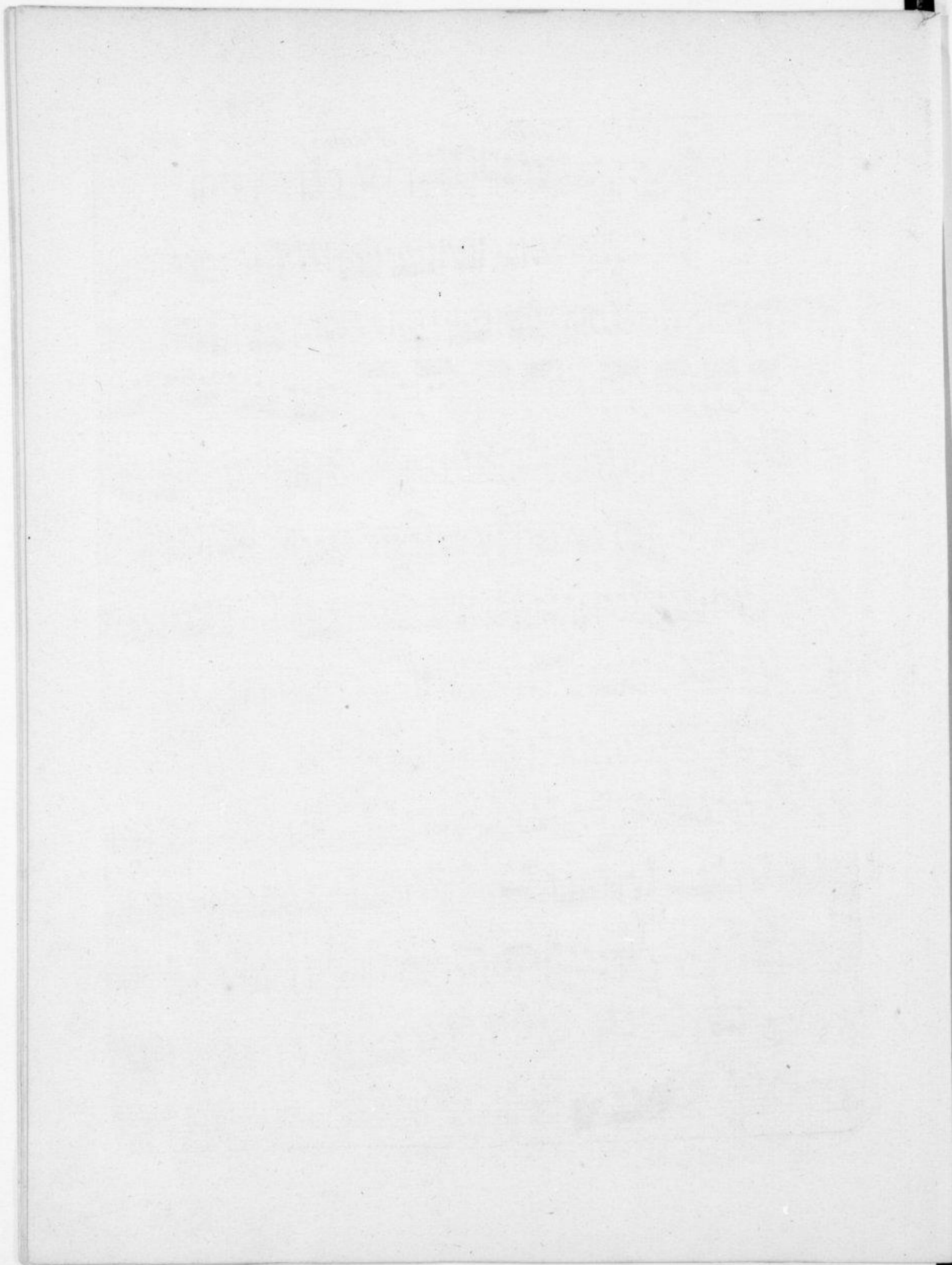

SIX

T R I O S

A Deux Violons et Basse

*Composés*

P A R

*M<sup>r</sup>. Dolphin*Œuvre . 1.<sup>e</sup>

A PARIS

Chez

*Le S<sup>r</sup> Sieber, musicien rue S<sup>t</sup> Honoré à l'hôtel  
D'aligne Ancien Grand Conseil. Et aux adresses Ordinaires*

A LYON

*M. Caudeau*

A BRUXELLES

*M. Godfroy*

A BORDEAU

*M. Scannier**Gravé par M<sup>d</sup>. Sieber.*

A P P R

*Prix. 7. 4.<sup>s</sup>*

Violino Secondo

Trio I

*Violino Secondo*

*Rondo Gratoso*

*Violino Secondo*

# Trio II

*Allegro*

Violino Secondo

Rondeau  
Gratioso

Violino Secondo

Rondeau

§D.C. Mineur

Violino Secondo

Trio IV *Andante*

Violino Secondo

Violino Secondo

Trio V

*Allegro* **F** *rinf.* **F** *tr.*

*rinf.* **F** *tr.*

**P** **F** *rinf.*

**P** **F**

**P** *rinf.* **F** **P** *rinf.*

**F** **P**

**F** **FF**

**P** **F** **F** **F**

**P** **F**

*tr.*

*Violino Secondo*

Trio VI

*Allegro*

*mf.*

*Solo*

*P*

*F*

*F*

*P*

*F*

*mf.*

*Violino Secondo*

*Rondeau*

Section titled *Rondeau*. It begins with a treble clef, a key signature of one sharp (F#), and a 2/4 time signature. The first measure is marked *p*. The section continues with several measures of music, including a *Fin* marking and a *cres.* (crescendo) marking.

Section of musical notation following the *Rondeau*. It starts with a treble clef, a key signature of one sharp (F#), and a 2/4 time signature. The first measure is marked *P*. The section includes a *rit.* (ritardando) marking and ends with a *F* dynamic marking.

Section titled *D.C. Mineur*. It begins with a treble clef, a key signature of one sharp (F#), and a 2/4 time signature. The first measure is marked *P*. The section includes a *F* dynamic marking and a *poco F* marking.

Section of musical notation following *D.C. Mineur*. It starts with a treble clef, a key signature of one sharp (F#), and a 2/4 time signature. The first measure is marked *P*. The section includes a *poco F* marking and ends with a *F* dynamic marking.

Section of musical notation. It starts with a treble clef, a key signature of one sharp (F#), and a 2/4 time signature. The first measure is marked *P*. The section includes a *poco F* marking and ends with a *F* dynamic marking.

Section of musical notation. It starts with a treble clef, a key signature of one sharp (F#), and a 2/4 time signature. The first measure is marked *P*. The section includes a *poco F* marking and ends with a *F* dynamic marking.

Section of musical notation. It starts with a treble clef, a key signature of one sharp (F#), and a 2/4 time signature. The first measure is marked *P*. The section includes a *poco F* marking and ends with a *F* dynamic marking.

Section of musical notation. It starts with a treble clef, a key signature of one sharp (F#), and a 2/4 time signature. The first measure is marked *P*. The section includes a *poco F* marking and ends with a *F* dynamic marking.

Section of musical notation. It starts with a treble clef, a key signature of one sharp (F#), and a 2/4 time signature. The first measure is marked *P*. The section includes a *poco F* marking and ends with a *F* dynamic marking.

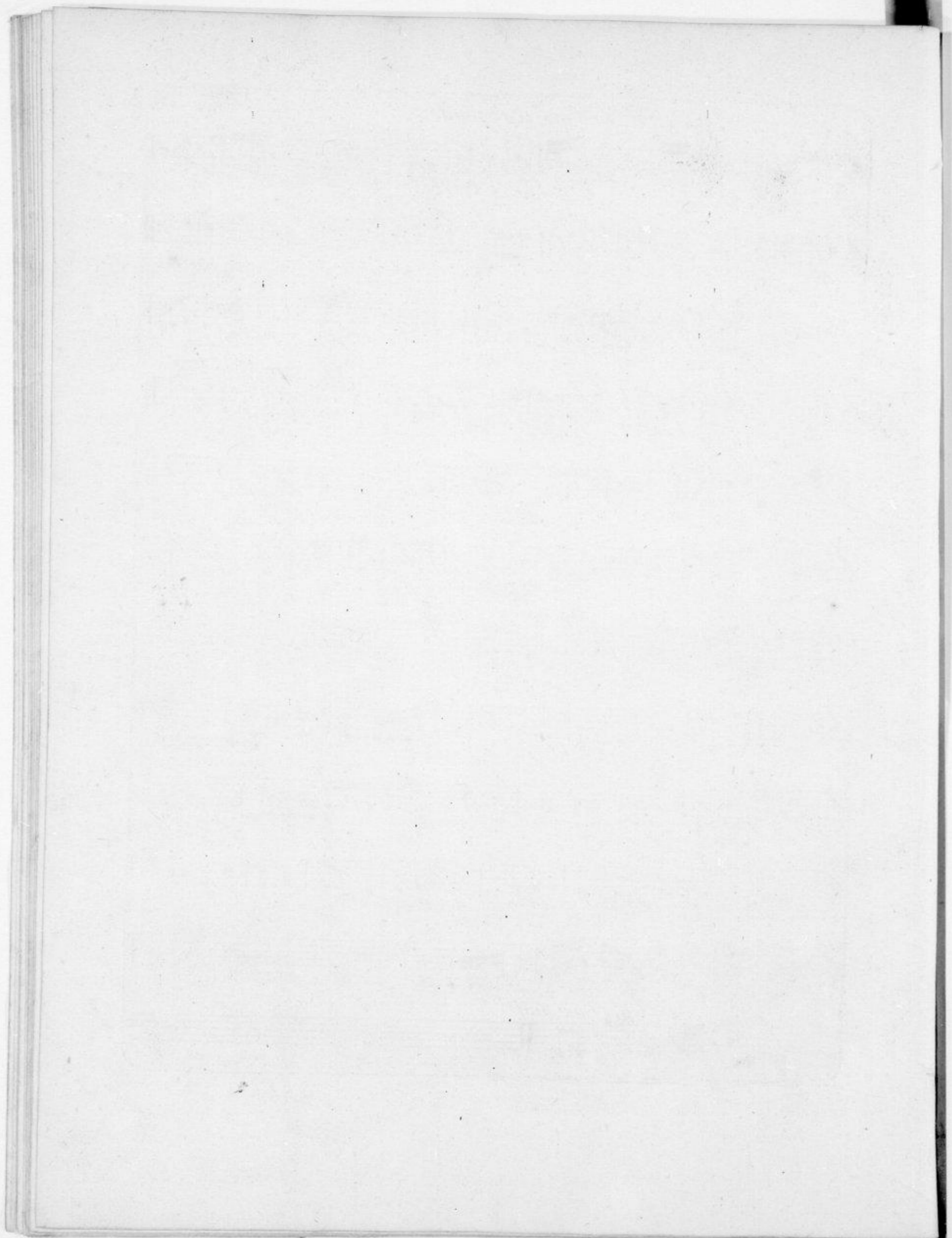

SIX

TRIOS

A Deux Violons et Basse

Composés

PAR

M<sup>r</sup>. Dolphin

Œuvre. I.<sup>e</sup>

A PARIS

Chez

Le S<sup>r</sup> Sieber, musicien rue S<sup>t</sup> Honoré à l'hôtel  
D'aligne Ancien Grand Conseil. Et aux adresses Ordinaires

A LYON

M. Casteau

A BRUXELLES

M. Godfroy

A BORDEAU

M. Scäunier

Gravé par M<sup>d</sup>. Sieber.

A P D R

Prix. 7<sup>4</sup>/<sub>5</sub>

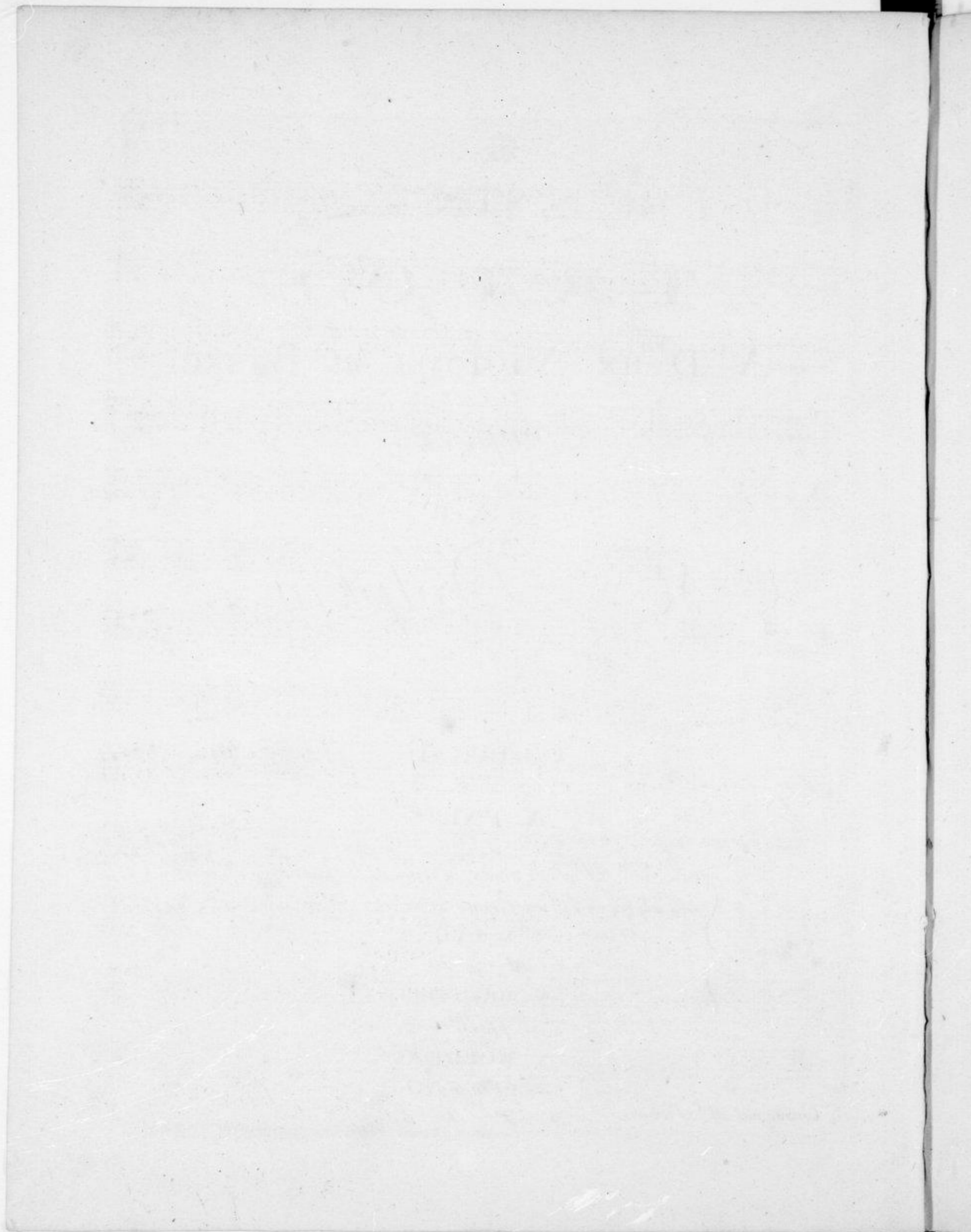

2 *Rondeau Gratoso*

*Basso*

Trio II

*Allegro*

Basso

Basso

Trio V *Allegro* *F* *P*

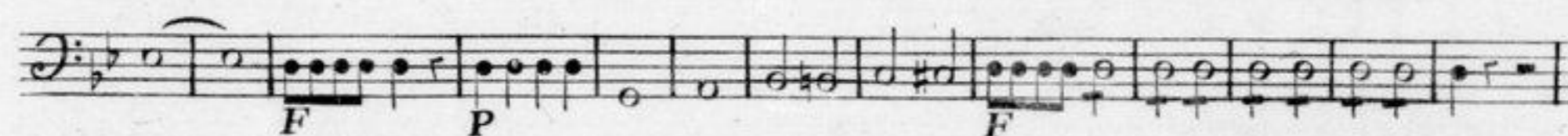
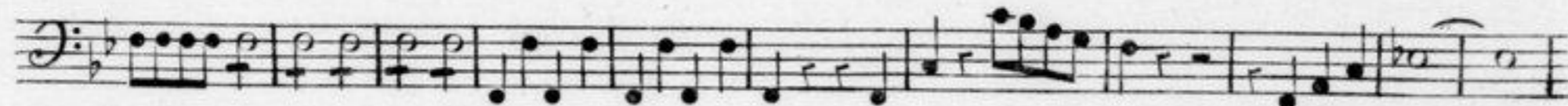

Rondeau §

Basso

*rinf*  
*p* *F* *1*  
*Fin*  
*p*  
*F* *P* *F* *P*  
*1* *D.C. Mineur*  
*F* *P* *al Segue* *P*  
*cres* *cres* *P*  
*rinf*  
*rinf.* *P* *cres*  
*P* *cres* *F* *1* *D.C. al Segue*

Trio VI

*F*  
*P* *F*  
*P* *rinf* *rinf* *F*  
*F* *P* *F* *P*  
*rinf* *rinf* *F* *F* *F*

Basso

*F* *P*

*F* *P*

*F* *P*

*F* *P* *rinf* *rinf* *F*

*F* *P* *F* *P*

*rinf* *rinf* *F*

*Rondeau*

*P* *rinf* *F*

*Fin*

*cres* *P* *rinf*

*D.C. Mineur* *F*

*F* *P* *P* *F*

*F*

*P* *rinf* *rinf* *F* *P* *rinf*

*F* *D.C. au Majeur*

