Copy for Manuscriptes

La Premiere Feuille

No. 2

Pleasing Strains for Beginners

HARP

BY

JULIA FOWLE.

Stackpole, Sc

New-York

Published by J. F. Browne Harp Maker, 295 Broadway.

Entered according to Act of Congress A.D. 1856, by J. F. Browne in the Clerk's Office of the District Court of the Southern District of New York

107

Deposited in Clerk's Office So. Dist. N.Y. Nov 12. 1856.

"GOD SAVE THE QUEEN."

Maestoso.

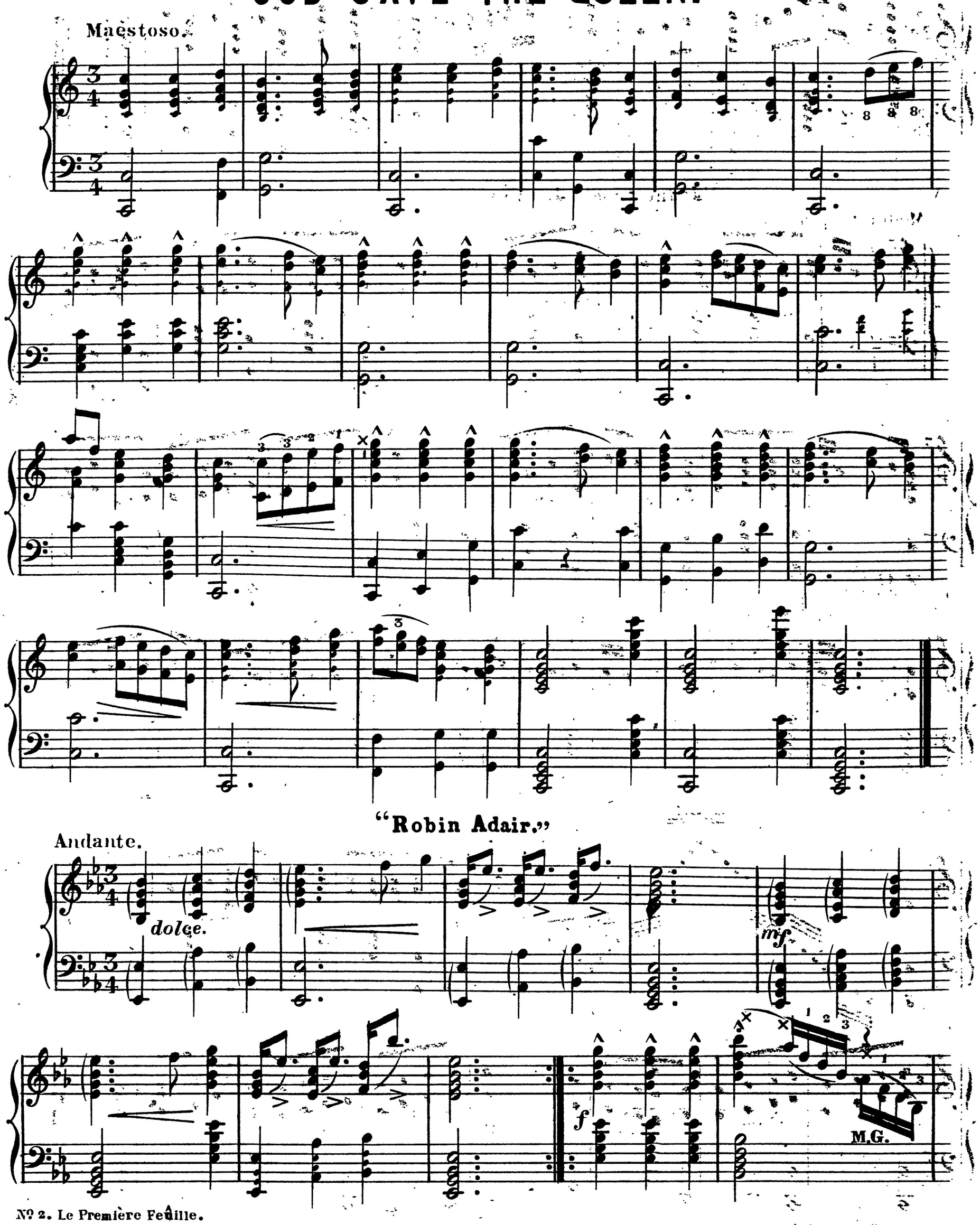

"Robin Adair."

Andante.

dolce.

mf

f

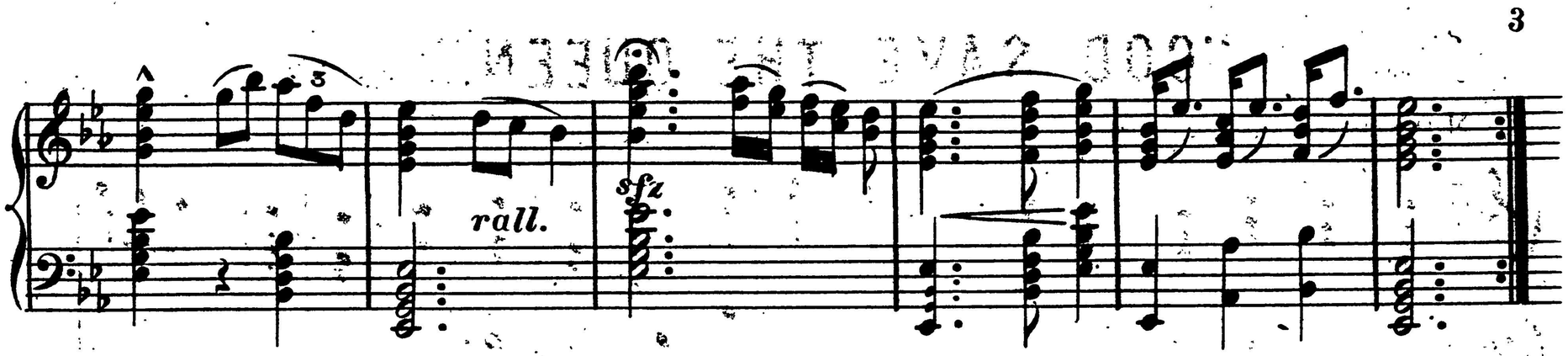

"Jeanette et Jeanno." (CANZONETTE.)

Moderato quasi Andante.

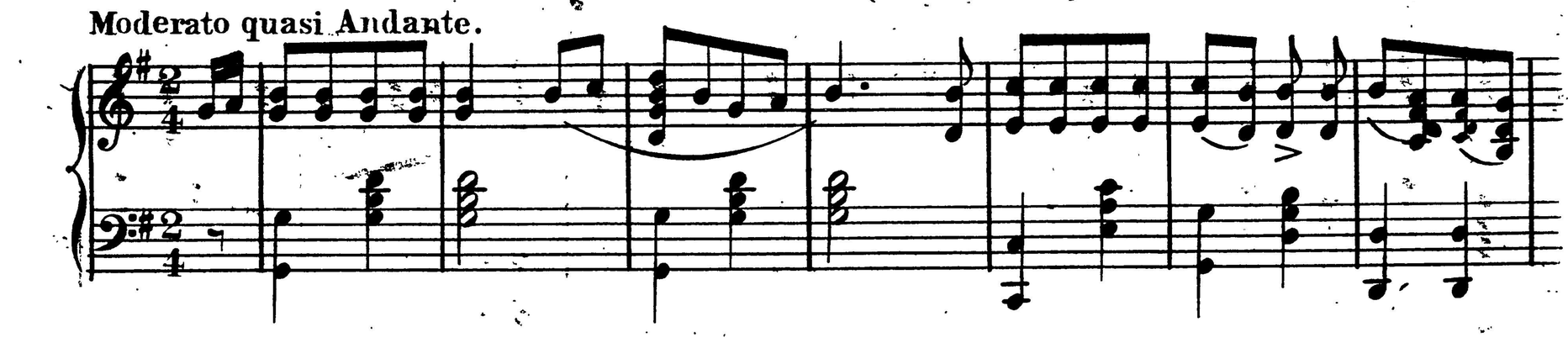

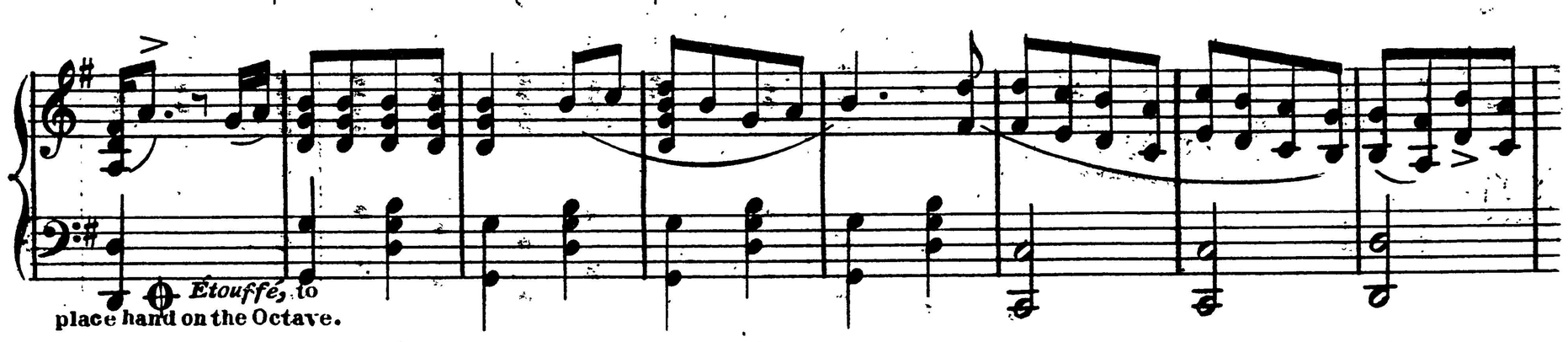

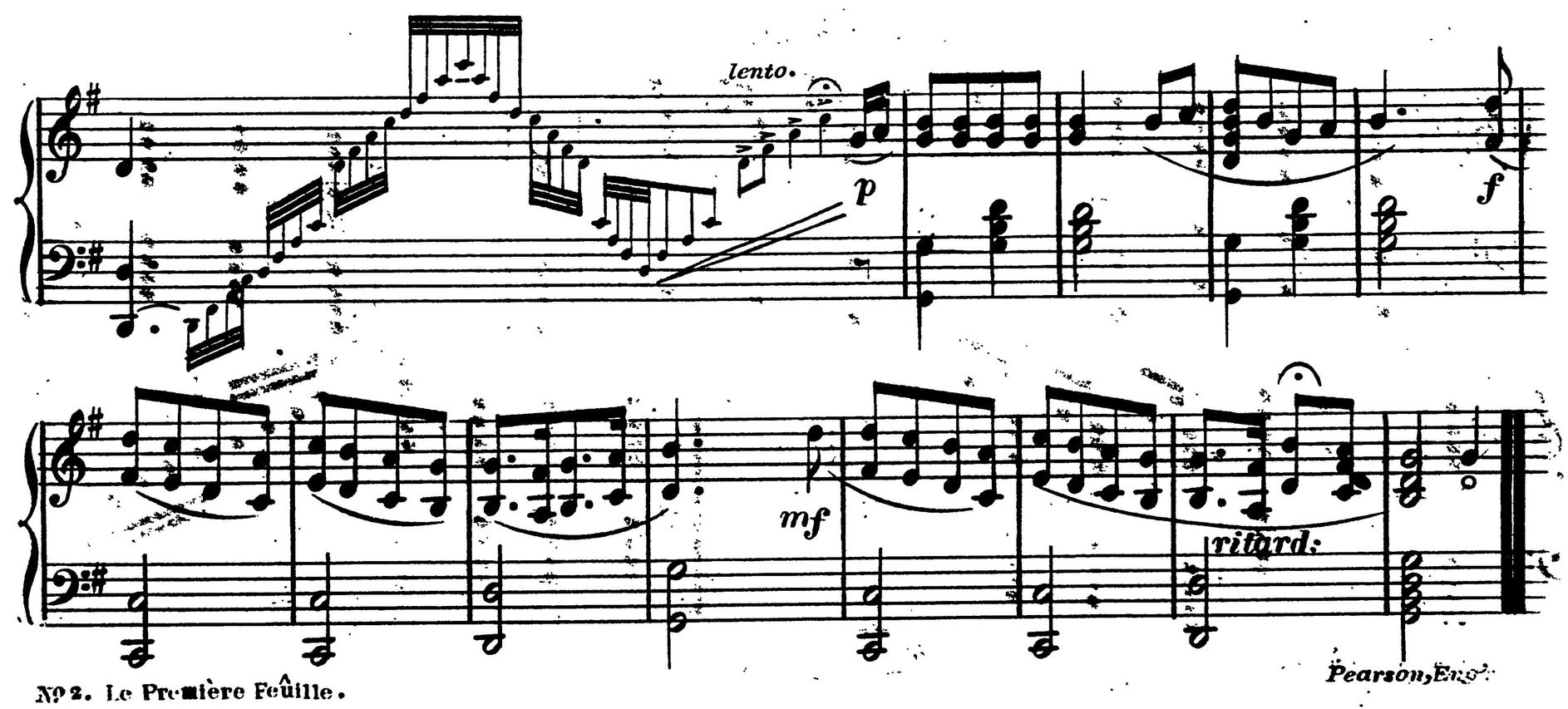

Pearson, Eng.