

Oboe Concerto FaWV L:G3

Oboe

I

J.F.Fasch

Largo

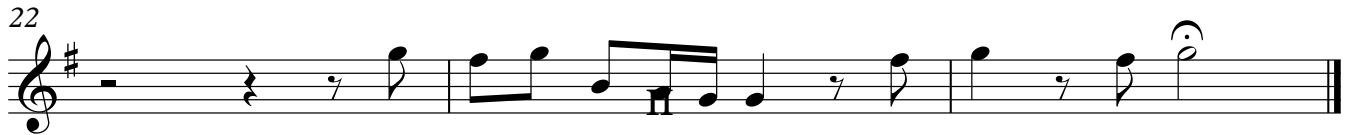
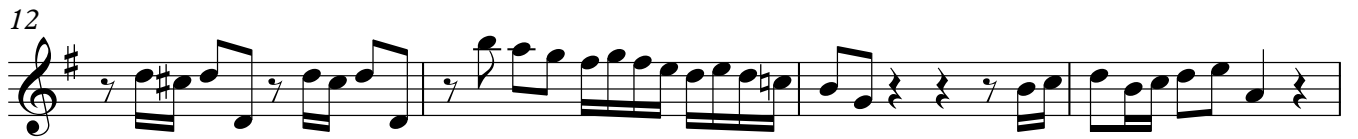
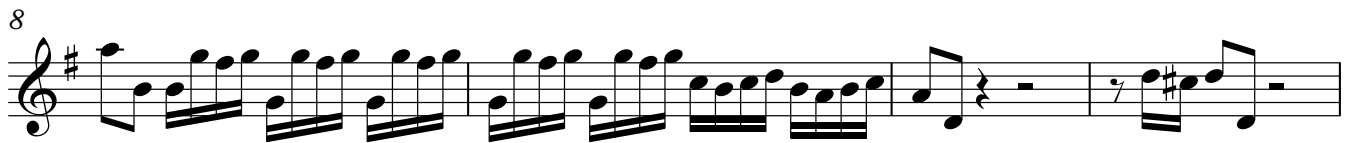

Allegro

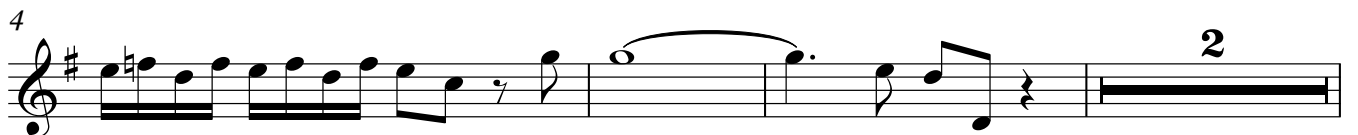

Oboe

9

12

15

19

23

27

33

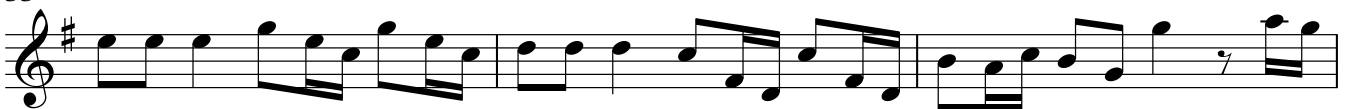

36

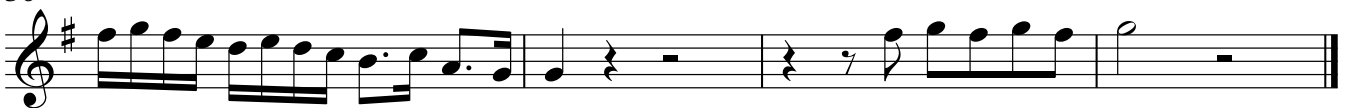

III

Oboe

Largo

Allegro

Oboe

26

32

