

V. Quinta Marcha Funebre n.º 13.

Lento

Trio

E. de Saunoy Paris 1922

~~Marche - 20 -~~

Clarineta 1<sup>a</sup> Marcha Funebre n<sup>o</sup> 13

*Lento*

Ed. f. Jany Paris

1922  
21-28

Clarineta 1<sup>ra</sup> Marcha Funebre n<sup>o</sup> 13

Lento

Trio

João de Jesus 20-30  
1922

Clarineta 2<sup>a</sup> Marcha Funebre n<sup>o</sup> 13

Lento

E. de S. Jacinto Paris 1922  
~~20-21~~

Disposizione alto e tutti b. Marcia Funebre N. 13

Sacato

Patience of James P. H. 1941/11-3-

Pistão 1/2 Marcha Funebre nº 13-

Lento

Trio

Ob. João de 1922  
80-22

Fistas 2<sup>a</sup> Marcha Funebre n<sup>o</sup> 13

*Sento*

*Trio*

Edo S. Jany 1922  
82-30

Pistão 2<sup>o</sup> Marcha Funebre n<sup>o</sup> 13

Lento

Trio

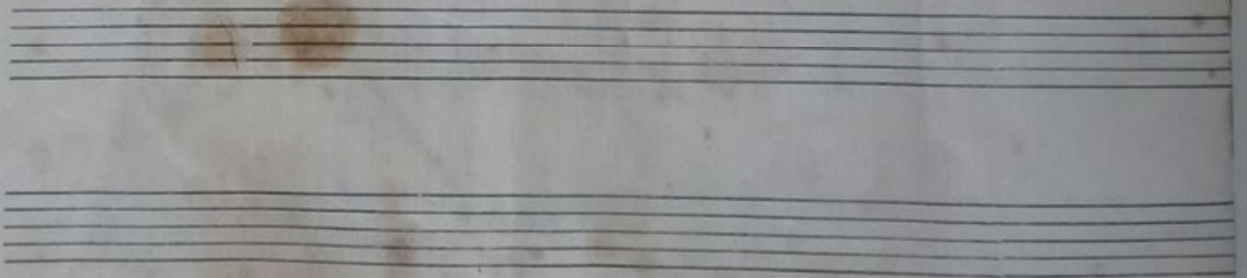

Sax  $\text{F}^{\#}$   $\text{mib}$  Marcha Funebre n<sup>o</sup> 13

Lento

O. de Souza play 1922  
22-30

relo

Larghetto 2<sup>o</sup> mino Marcha Funebre n<sup>o</sup> 13

*Lento*

*Trio*

Edo & family May 1932

25-87

Trombone *no 13* *ib* Marcha Funebre *no 13*

Lento

Edg. de S. Louey Ribeiro 1922  
25-111

Trombone <sup>2<sup>o</sup> ab</sup> Marche Funèbre n<sup>o</sup> 13

Lento

Three empty musical staves at the bottom of the page.

Baryton <sup>si</sup> Marcha Funebre n<sup>o</sup> 13

Lento

E de S. Jany Wley 1922  
22-4<sup>o</sup>

Bombardino <sup>oib</sup> Marcha Funebre n<sup>o</sup> 13

Lento

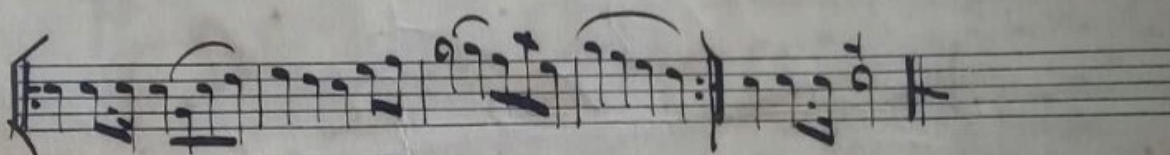
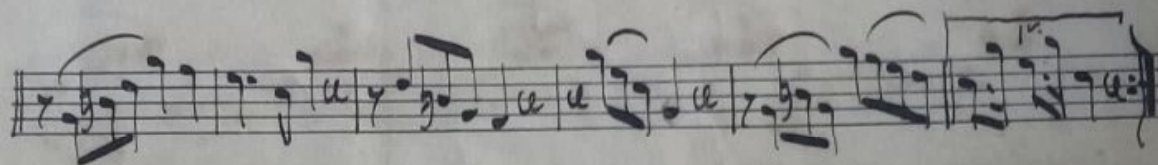
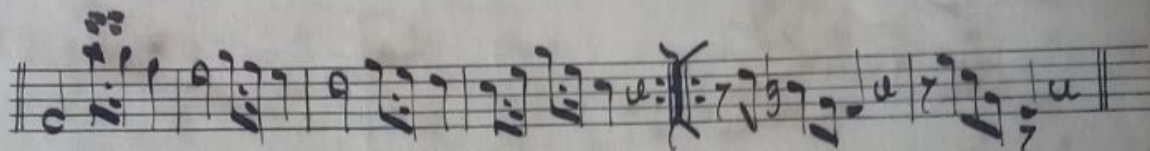
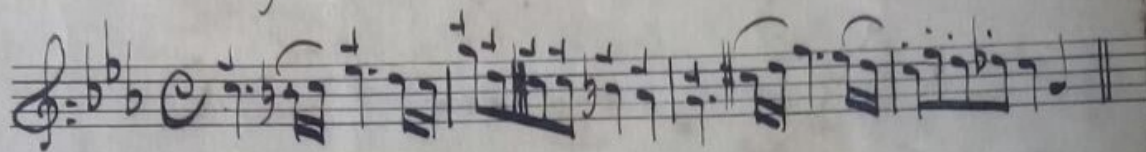

Trio

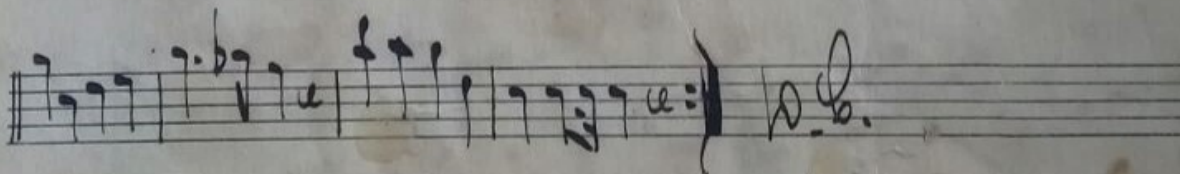
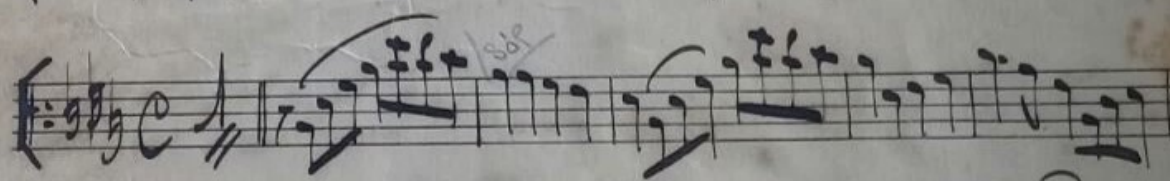

Ed. de J. J. P. 1922  
20-22

Trisolo in Barcha Funebre n° 13

Lento

Orio

Edo S. Jauzy P. Levin 1922  
20-30