Chopin's Funeral March

Piccolo

Lento e sostenuto

Arr. by B.O. WORRELL

616

10

ff *ff* *mf*

cresc. *ff* *cresc.*

2

ff *p* *cresc.*

ff

4

Fine

TRIO

8 7

mf cresc. e agitato

f *ff* *dim. e sentimentale*

7

1 2 1

D.C. al Fine

C.L. Barnhouse, Oskaloosa, Iowa.

Concert Flute

Chopin's Funeral March

Lento e sostenuto

Arr. by B. O. WORRELL

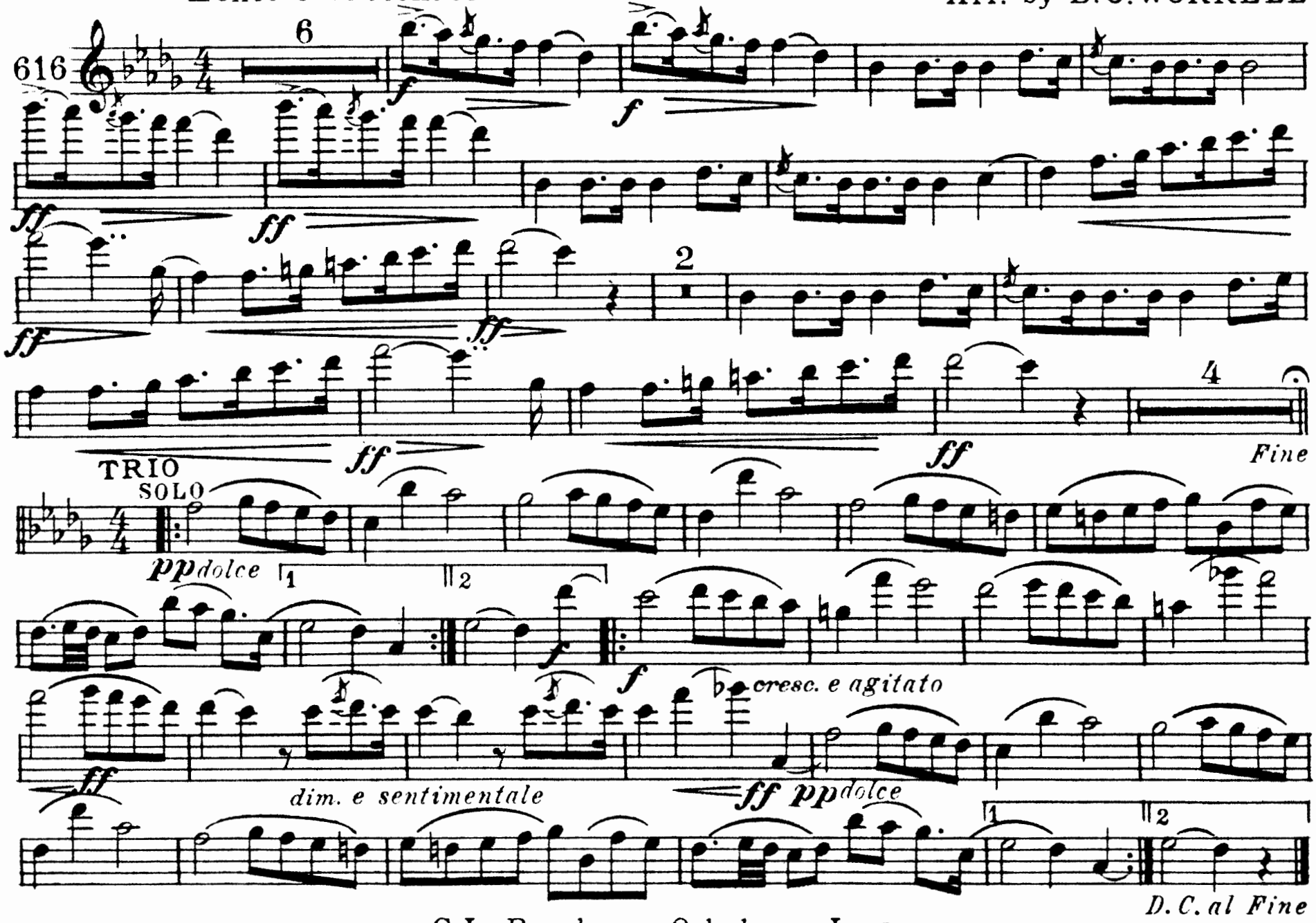

C. L. Barnhouse, Oskaloosa, Iowa.

Chopin's Funeral March

Oboe

Lento e sostenuto

Arr. by B. O. WORRELL

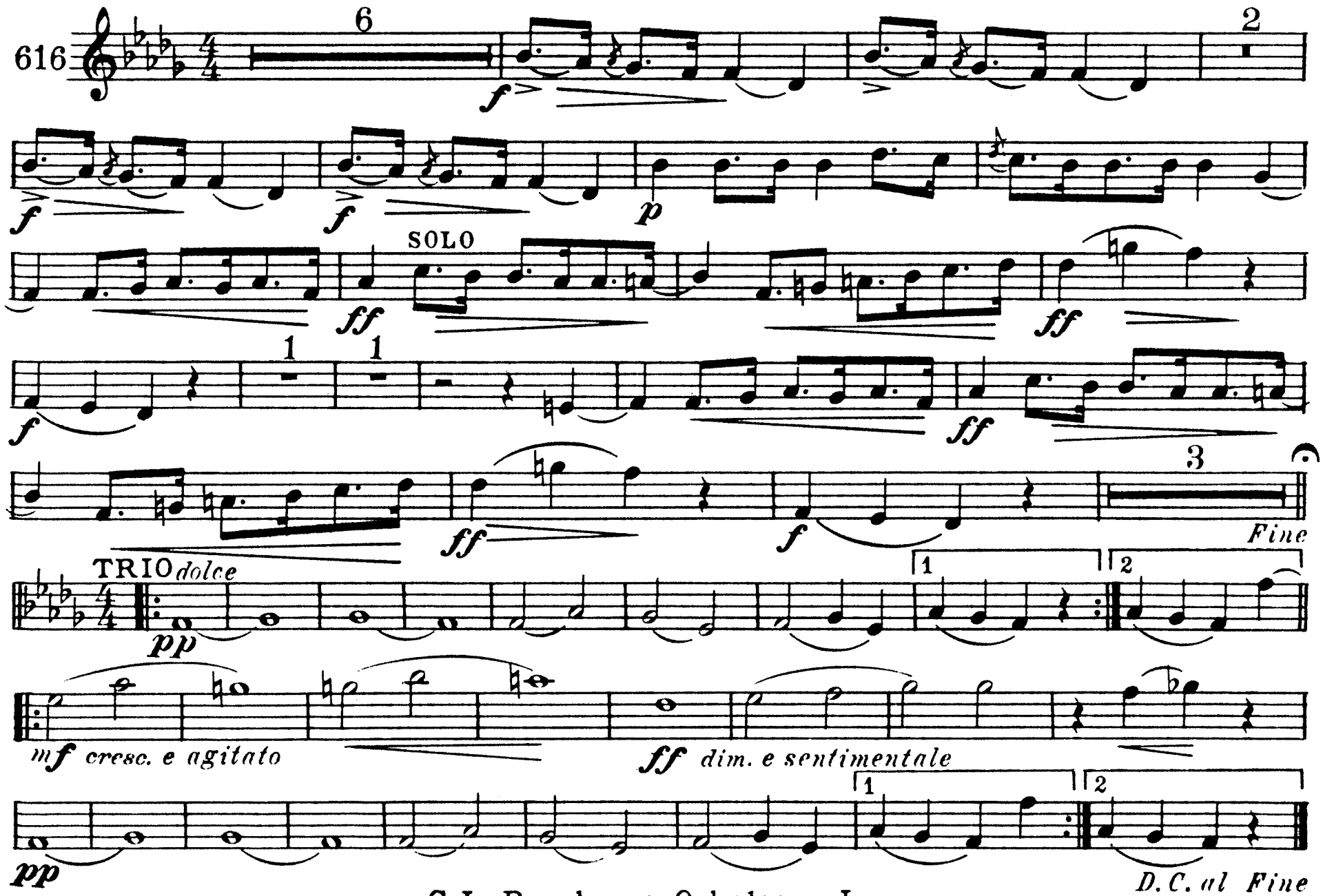

C. L. Barnhouse, Oskaloosa, Iowa.

Chopin's Funeral March

Bassoon

Arr. by B. O. WORRELL

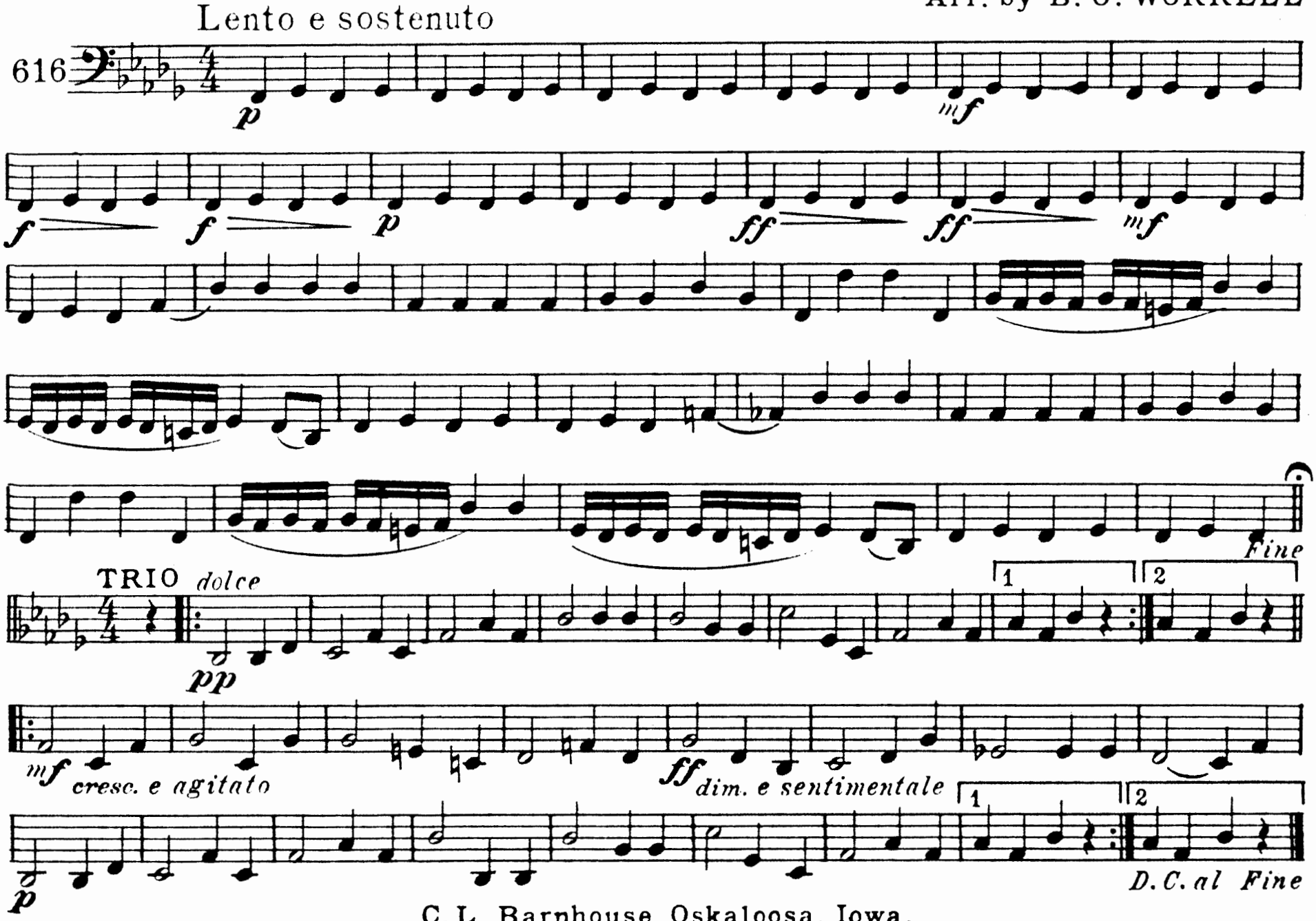

C. L. Barnhouse, Oskaloosa, Iowa.

Chopin's Funeral March

E♭ Clarinet

Arr. by B.O. WORRELL

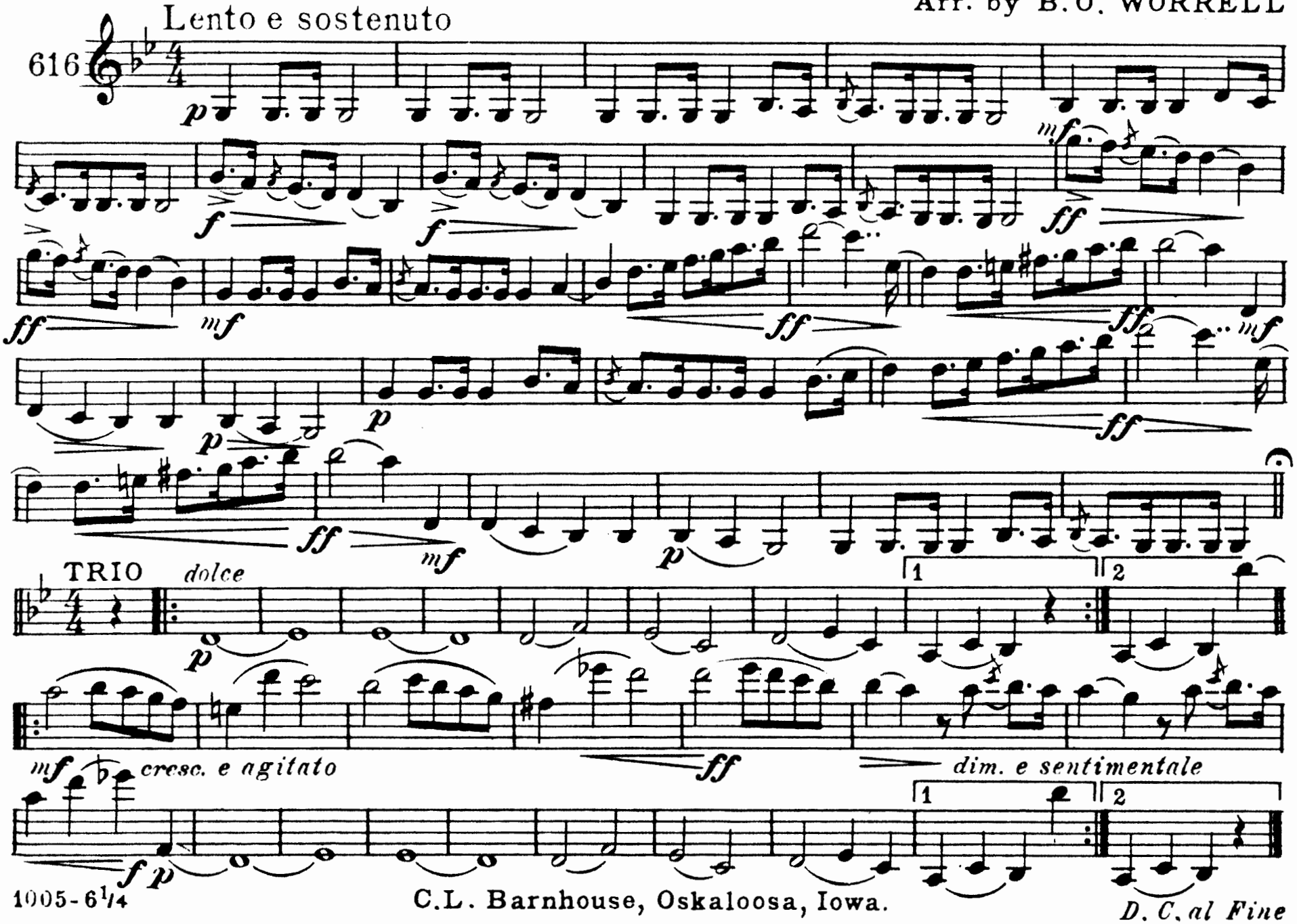

C.L. Barnhouse, Oskaloosa, Iowa.

Chopin's Funeral March

1st B♭ Clarinet

Arr. by B.O.WORRELL

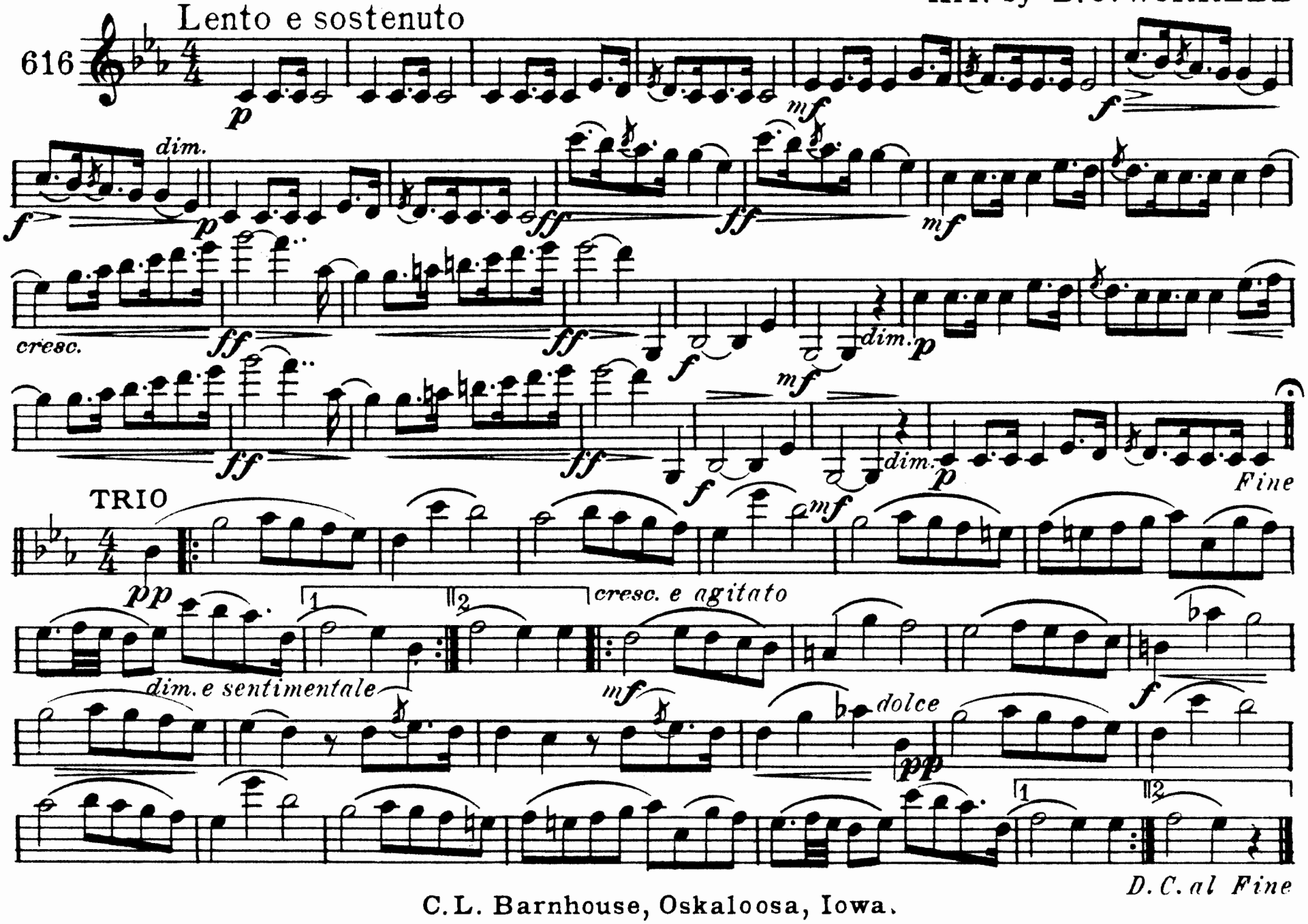

C.L. Barnhouse, Oskaloosa, Iowa.

Chopin's Funeral March

2d & 3d B♭ Clarinets

Arr. by B. O. WORRELL

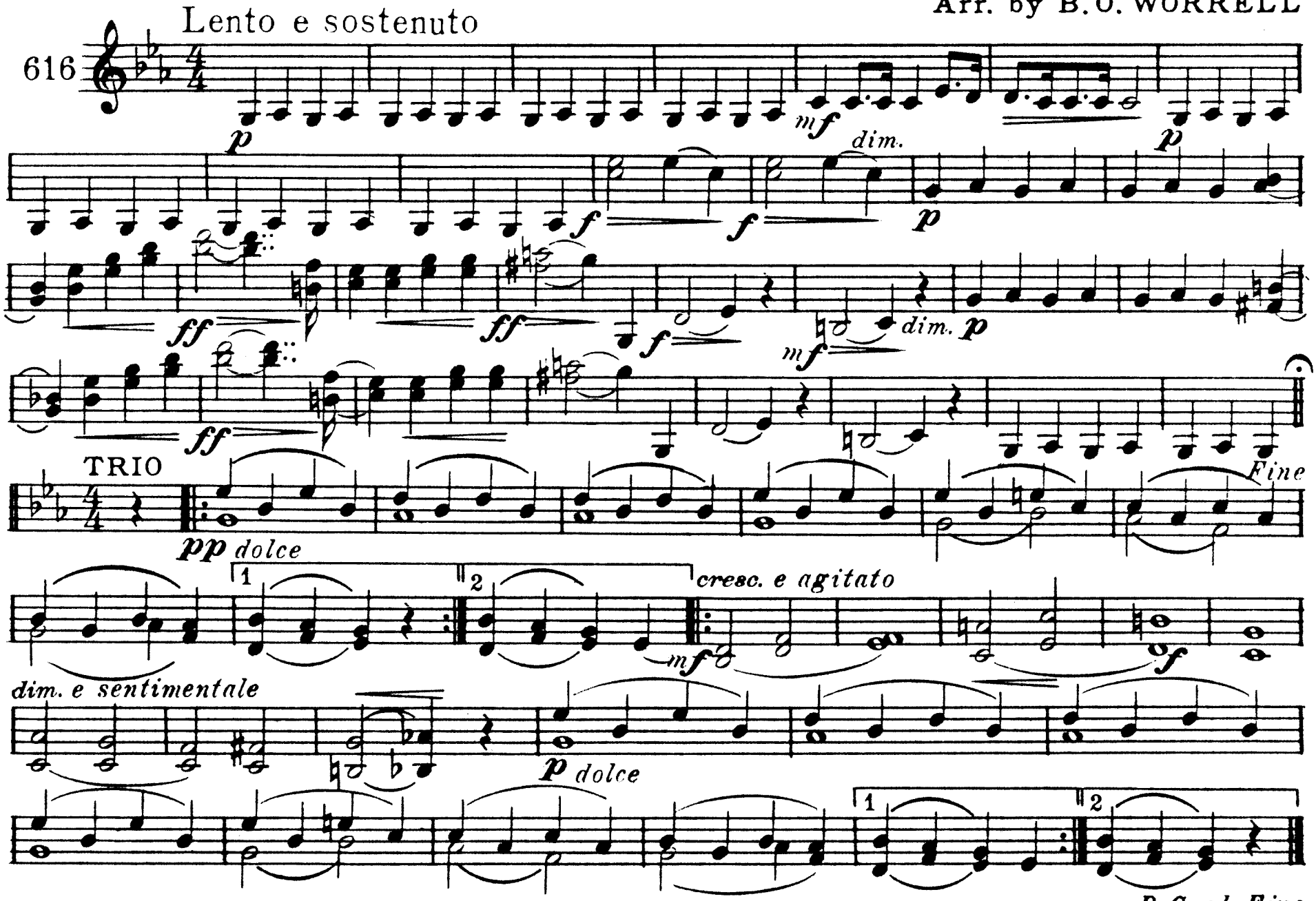

C.L. Barnhouse, Oskaloosa, Iowa.

Chopin's Funeral March

Alto Saxophone

Arr. by B. O. WORRELL

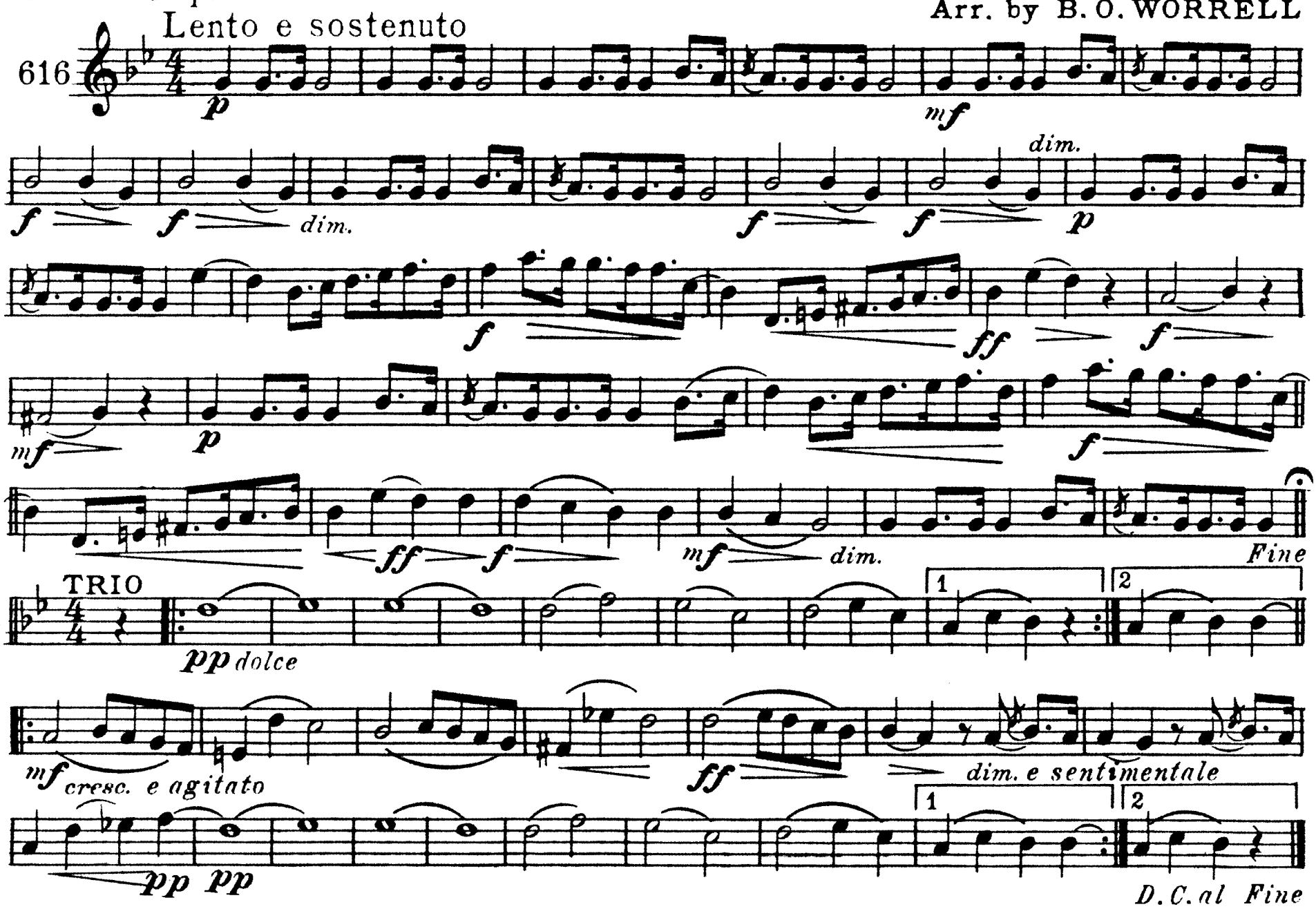

C.L. Barnhouse, Oskaloosa, Iowa.

Chopin's Funeral March

Tenor Saxophone

Arr. by B. O. WORRELL

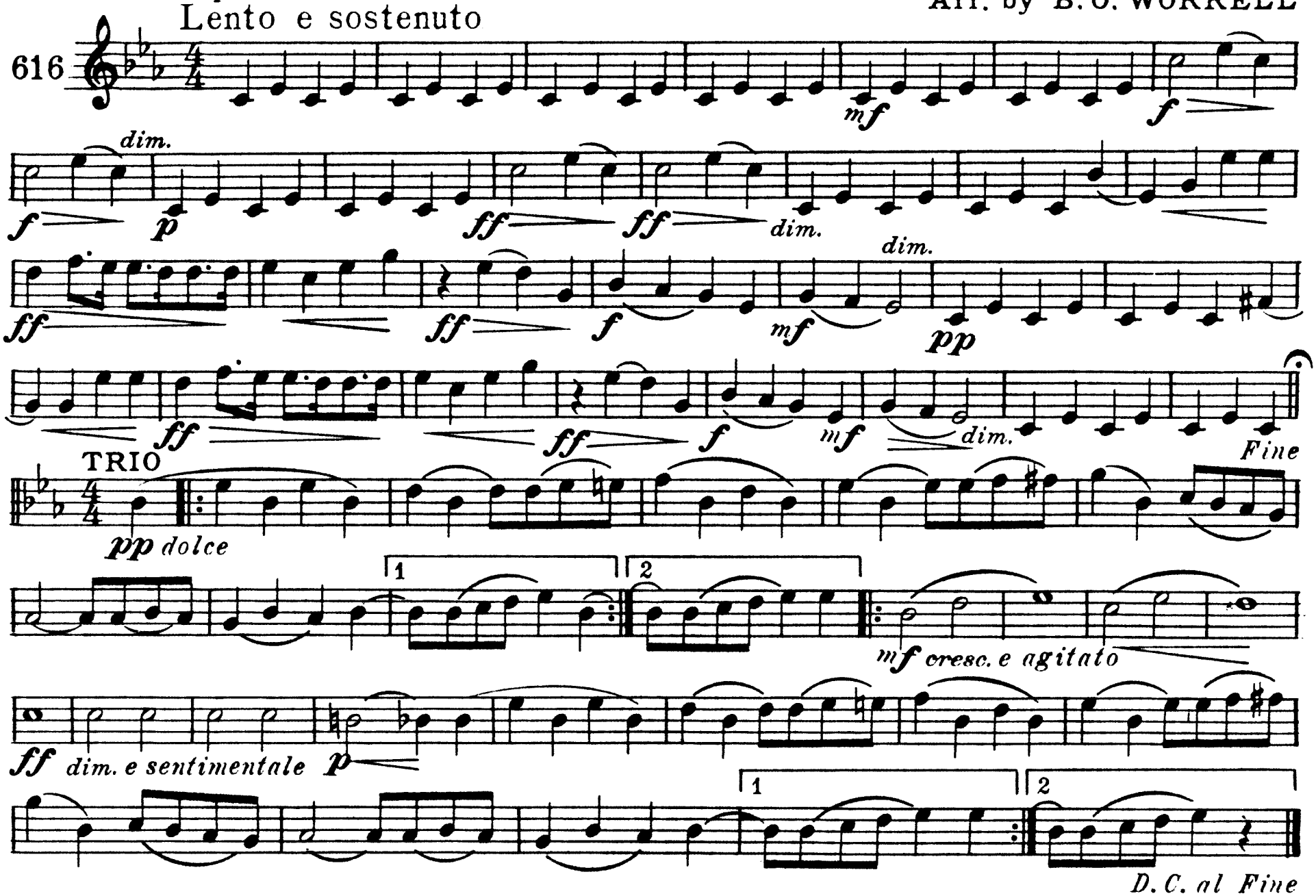

C. L. Barnhouse, Oskaloosa, Iowa.

Chopin's Funeral March

Baritone Saxophone

Arr. by B. O. WORRELL

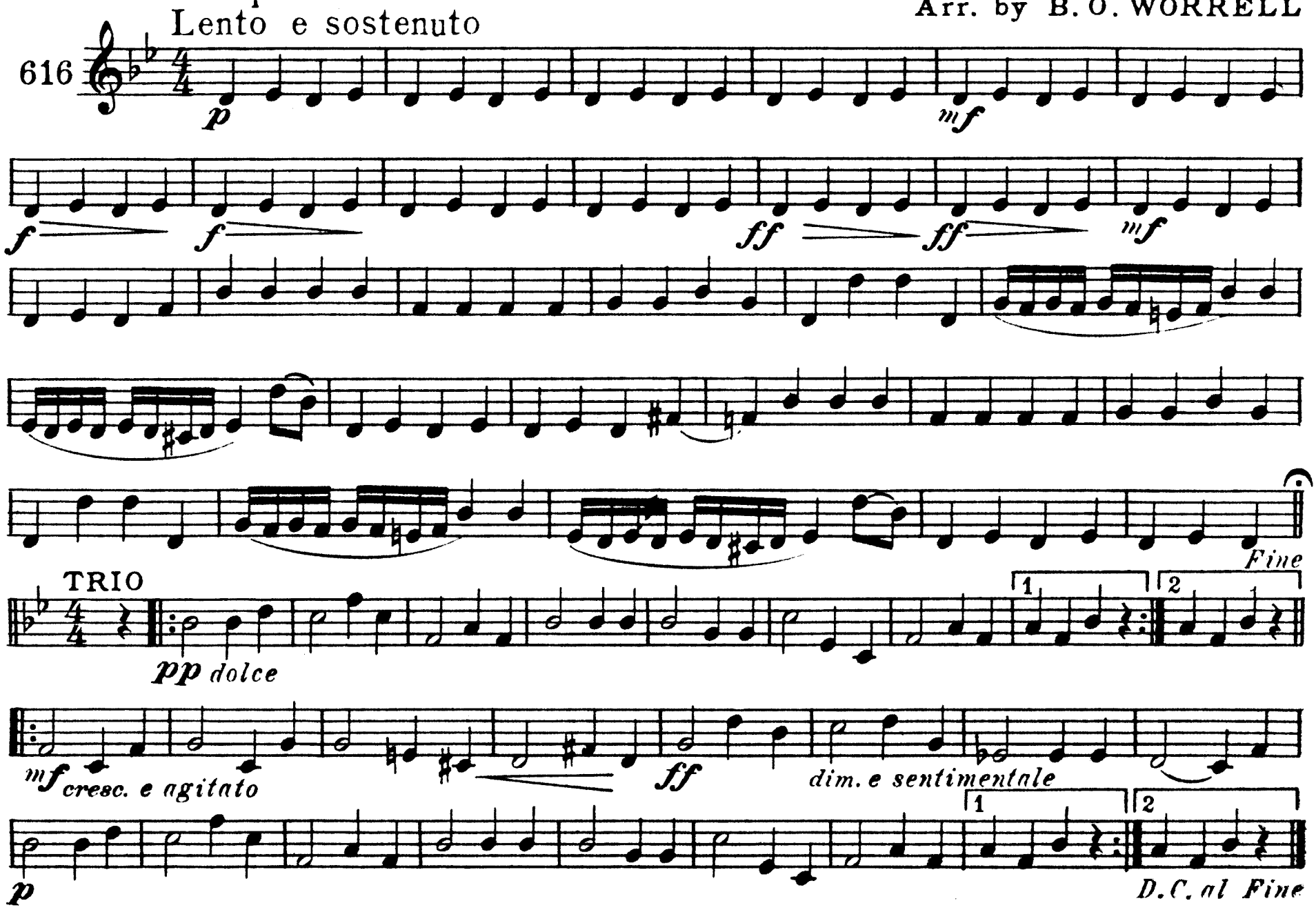

C.L. Barnhouse, Oskaloosa, Iowa.

Chopin's Funeral March

Solo B♭ Cornet

Arr. by B. O. WORRELL

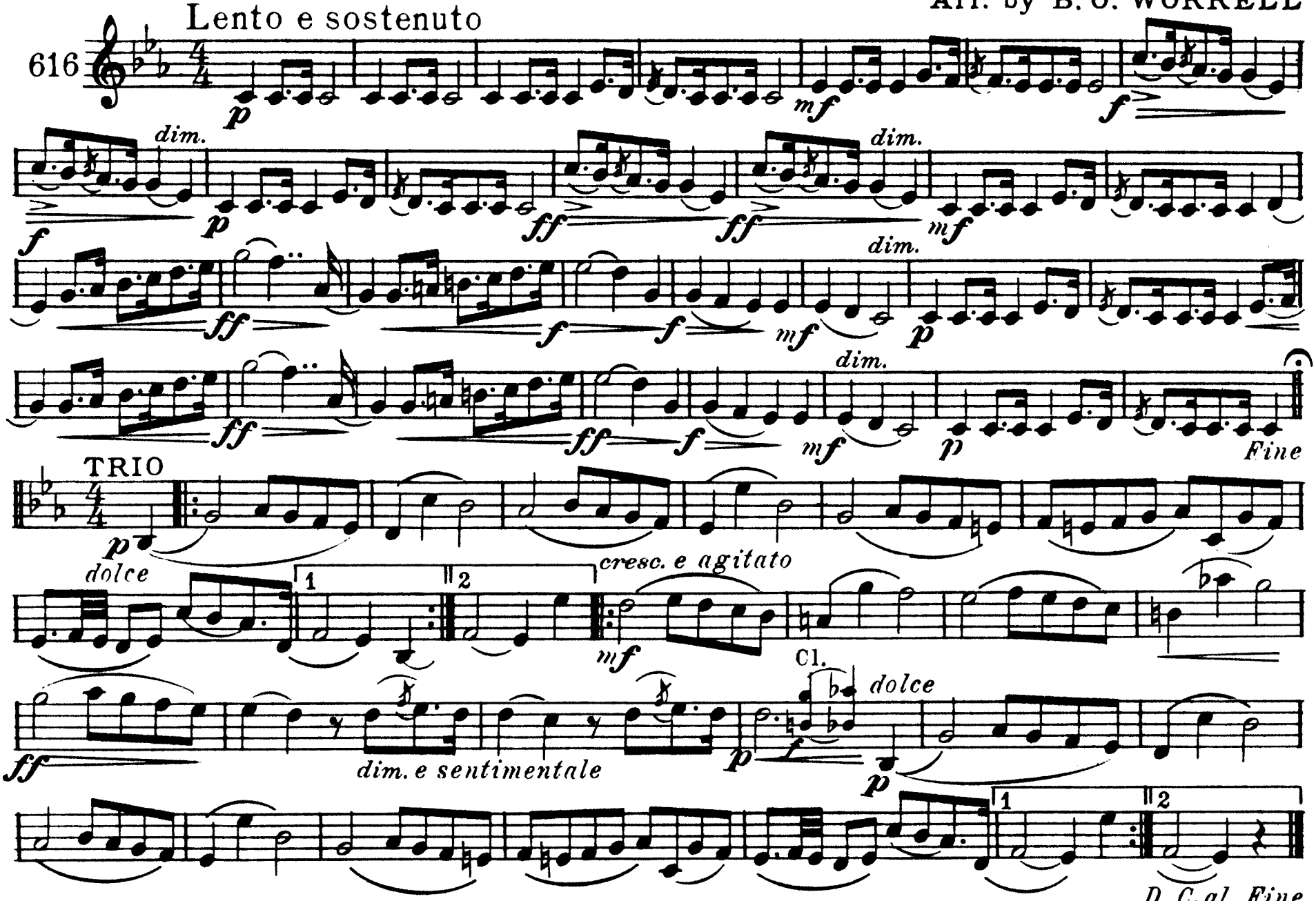

Copyright MCMXV by C.L. Barnhouse, Oskaloosa, Iowa. Price, Full Band, 50¢

Chopin's Funeral March

1st B♭ Cornet

Arr. by B. O. WORRELL

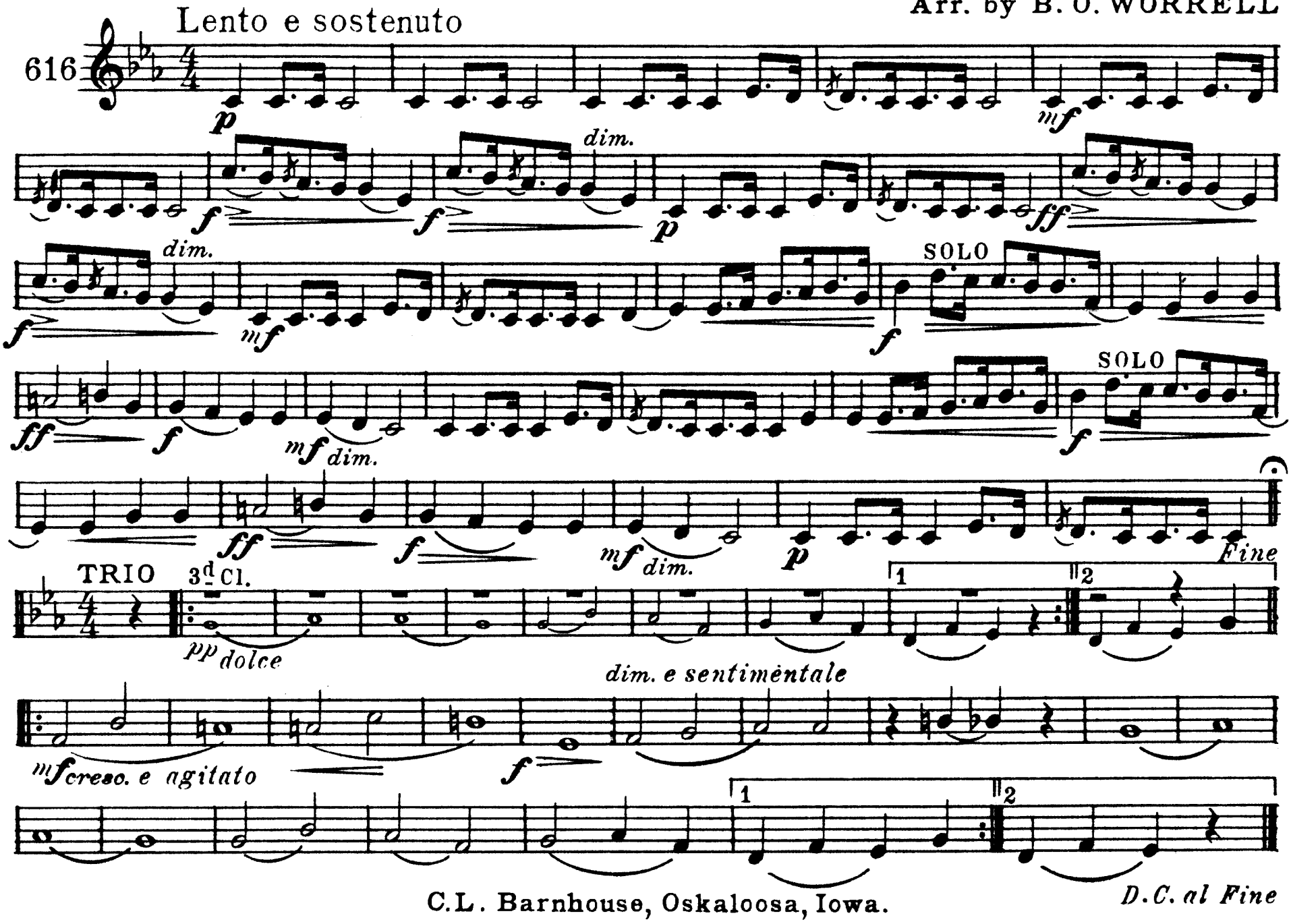

C.L. Barnhouse, Oskaloosa, Iowa.

Chopin's Funeral March

2d & 3d B♭ Cornets

Arr. by B.O. WORRELL

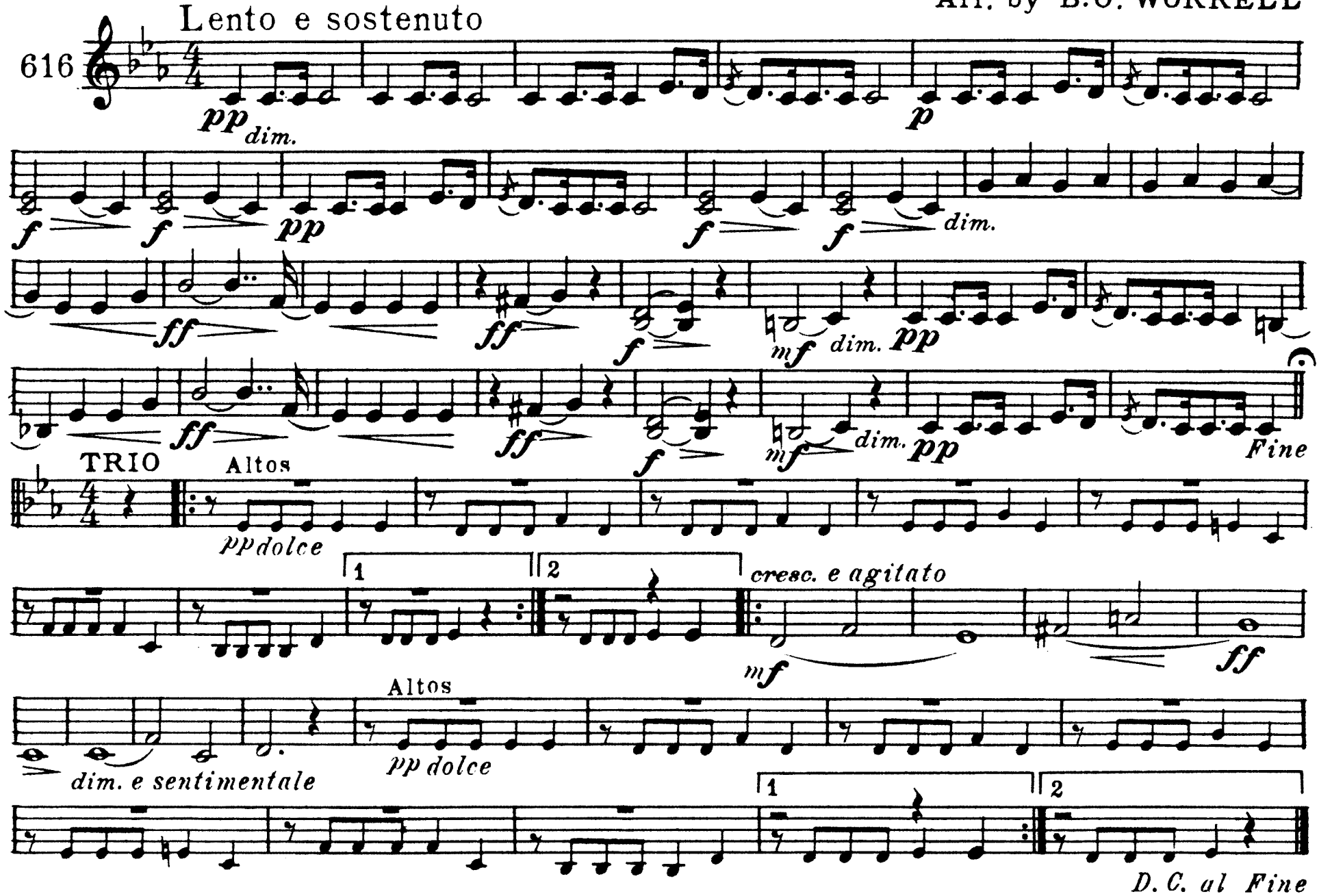

C.L. Barnhouse, Oskaloosa, Iowa.

Chopin's Funeral March

1st & 2d E♭ Horns

Arr. by B. O. WORRELL

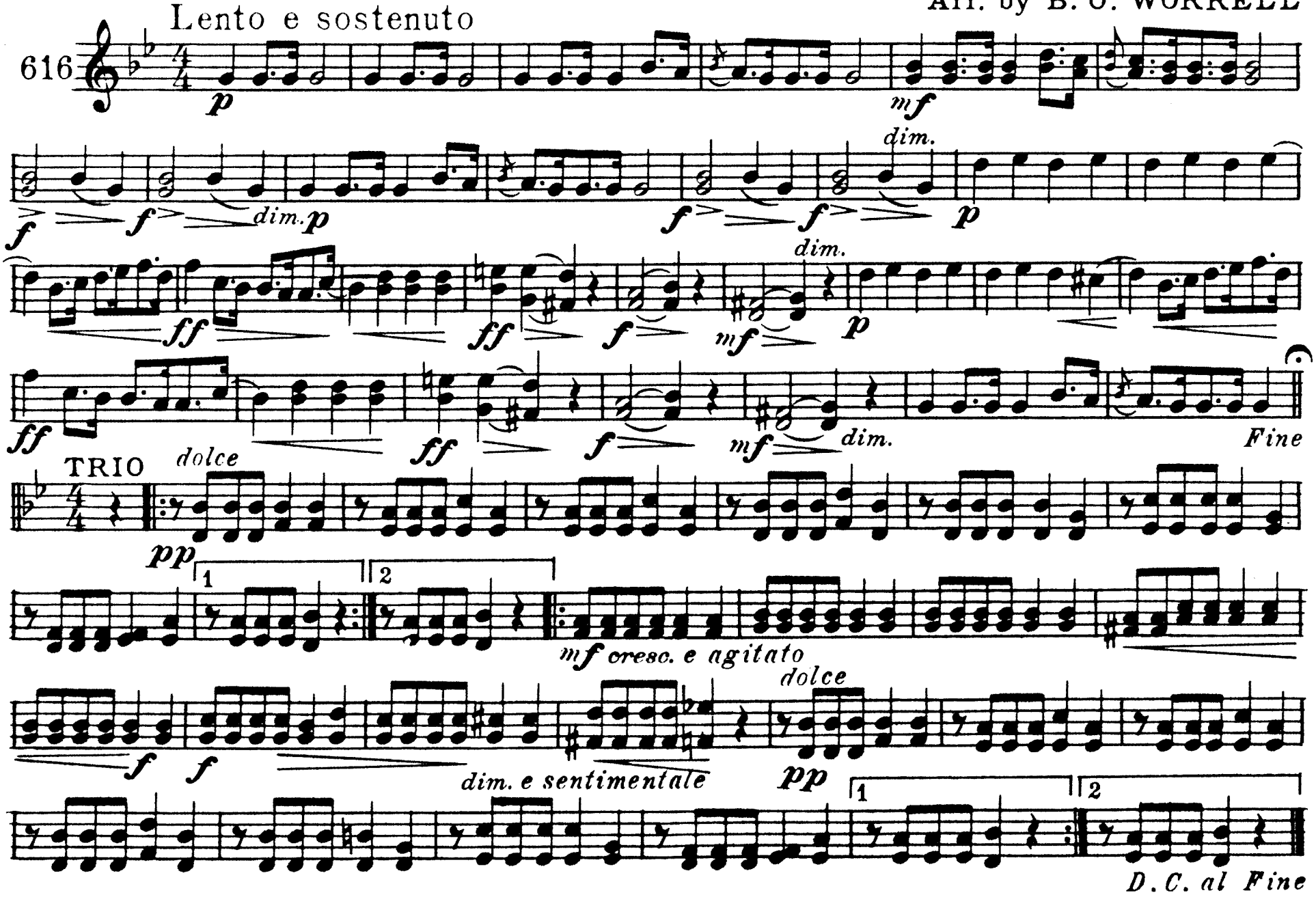

1005-6¹/₁₄-d

C.L. Barnhouse, Oskaloosa, Iowa.

Chopin's Funeral March

3d & 4th E♭ Horns

Arr. by B.O. WORRELL

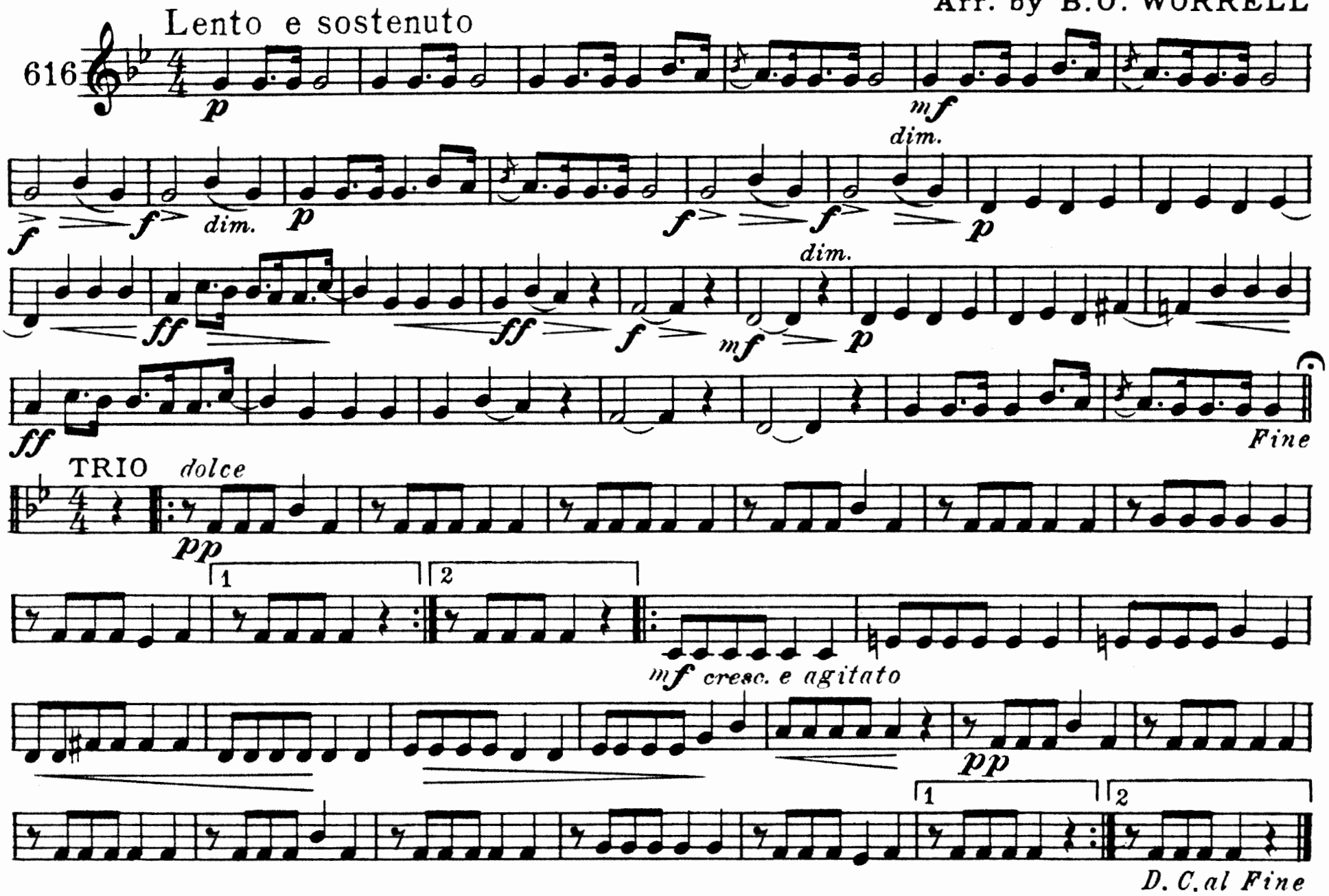

C.L. Barnhouse, Oskaloosa, Iowa.

Chopin's Funeral March

1st & 2d Tenors

Arr. by B. O. WORRELL

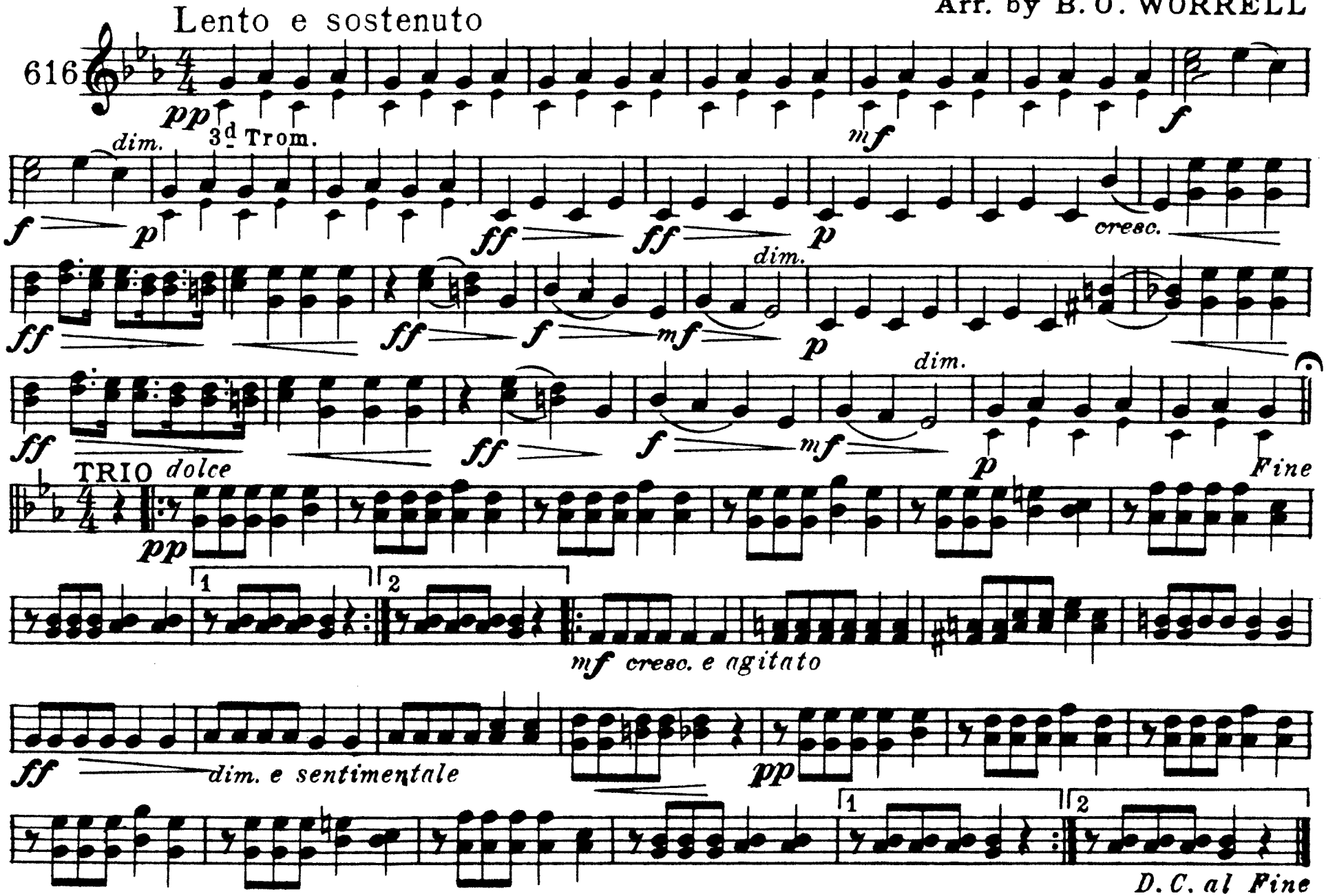

C.L. Barnhouse, Oskaloosa, Iowa.

Chopin's Funeral March

1st & 2d Trombones

Arr. by B. O. WORRELL

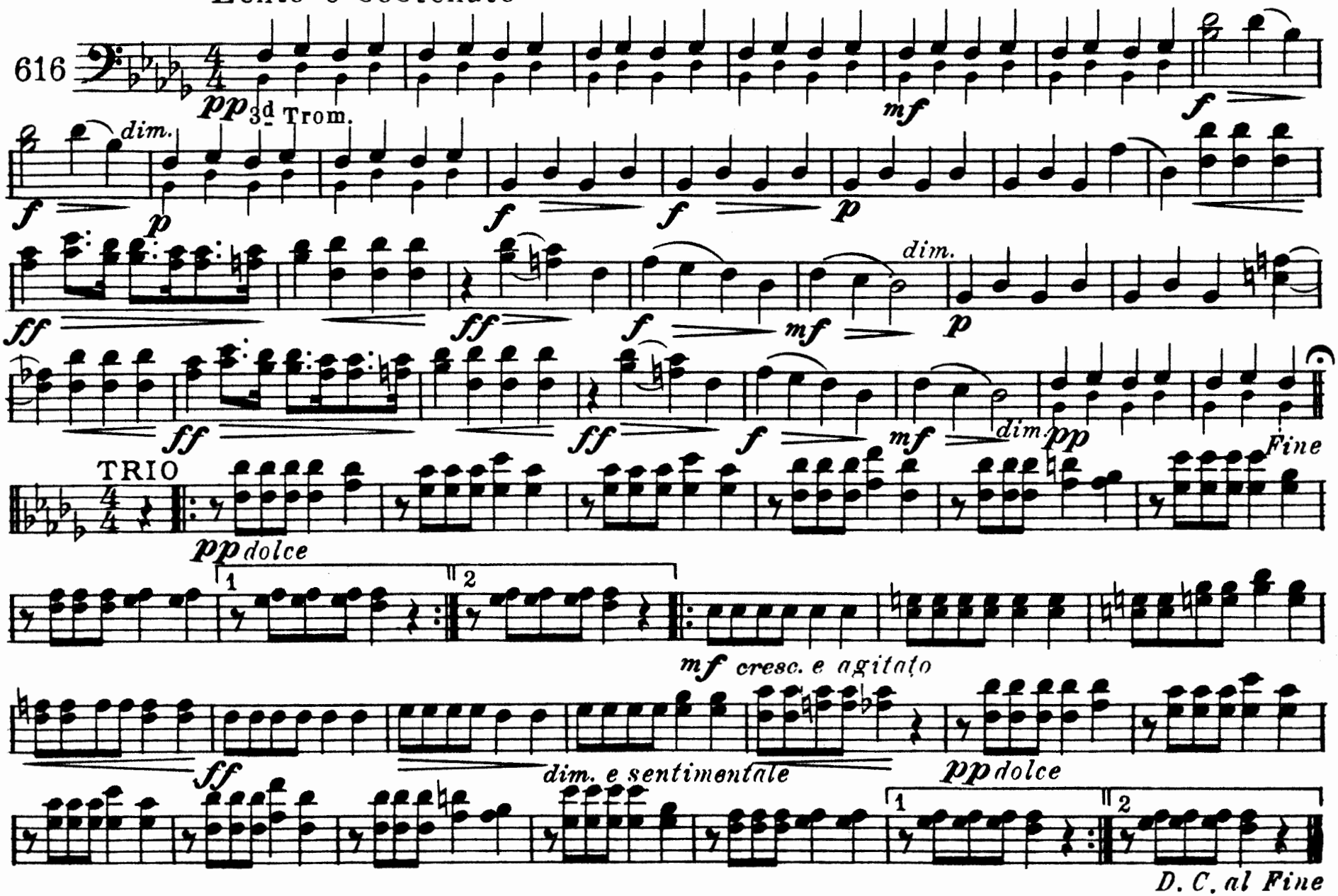

C. L. Barnhouse, Oskaloosa, Iowa.

Chopin's Funeral March

3d Trombone

Arr. by B. O. WORRELL

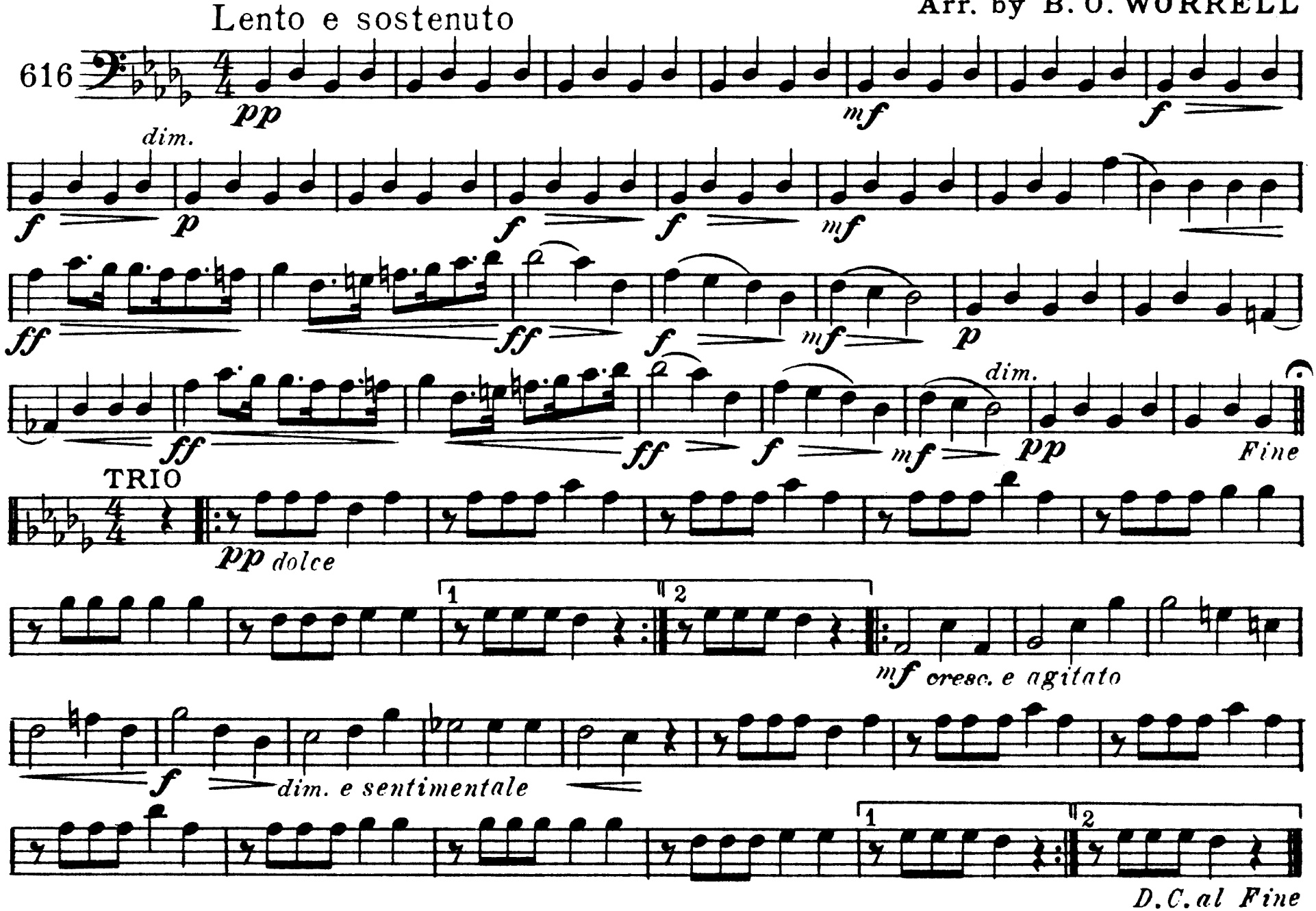

C.L. Barnhouse, Oskaloosa, Iowa.

Chopin's Funeral March

Baritone

Arr. by B. O. WORRELL

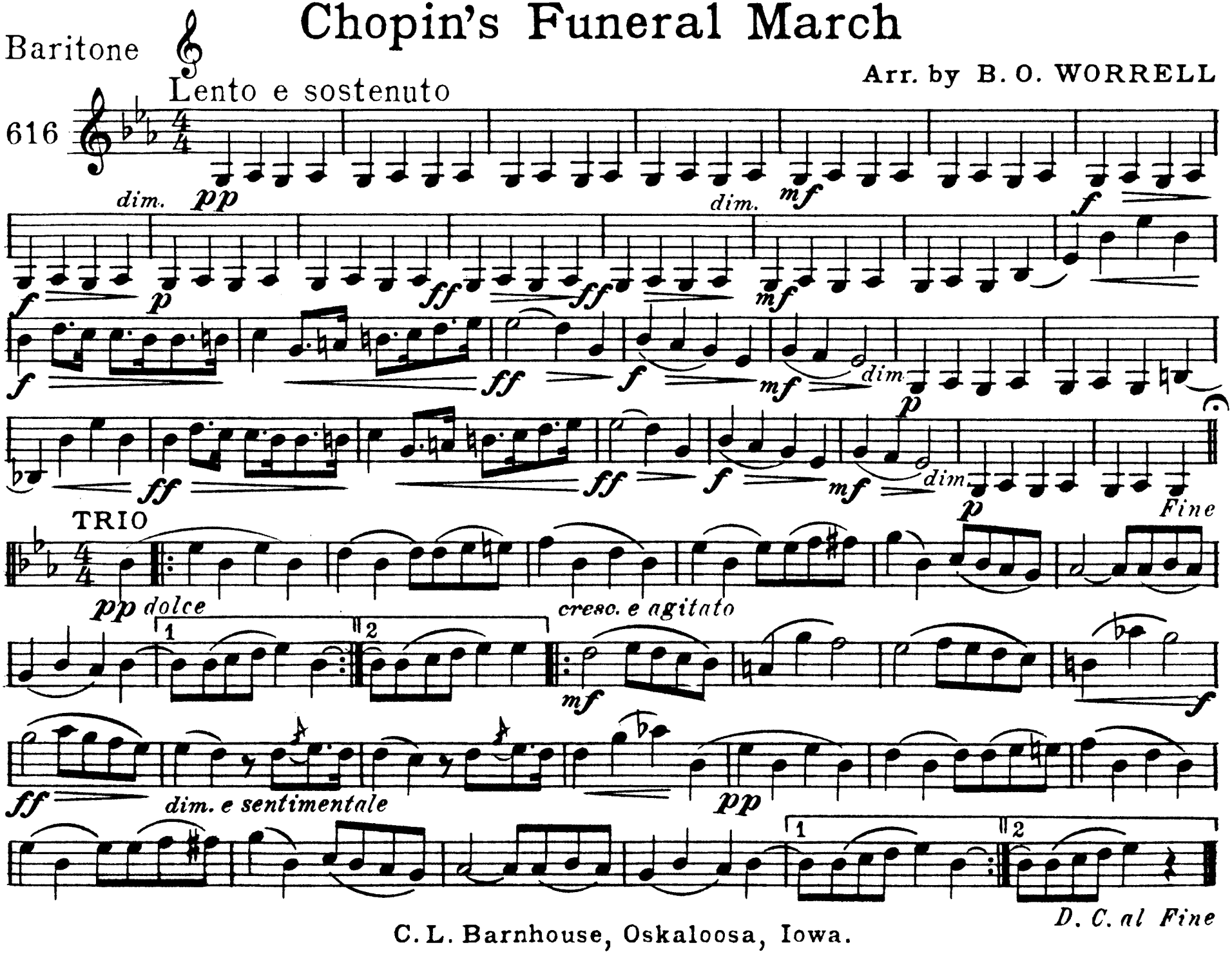

C. L. Barnhouse, Oskaloosa, Iowa.

Chopin's Funeral March

Baritone

Arr. by B. O. WORRELL

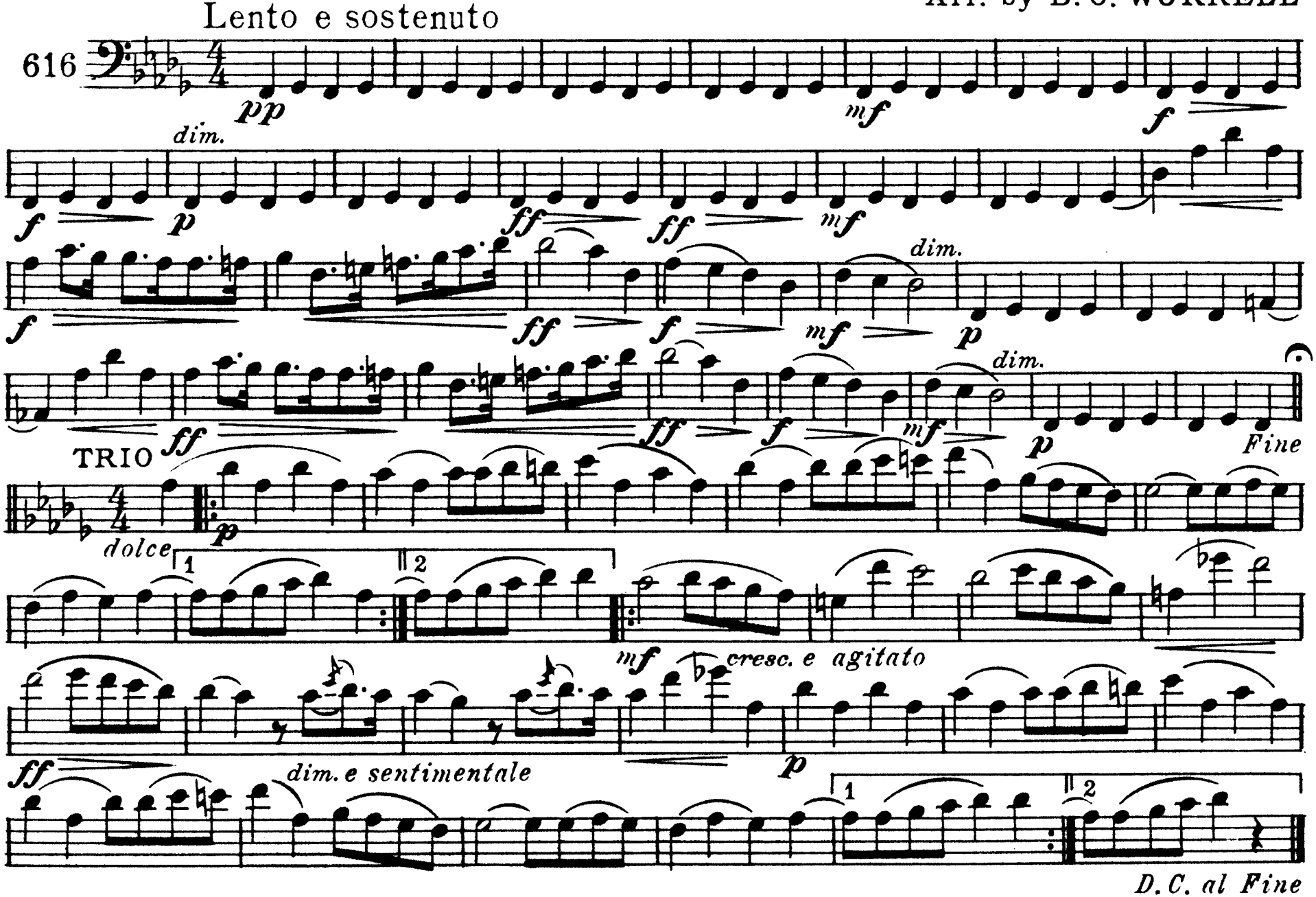

C. L. Barnhouse, Oskaloosa, Iowa.

Chopin's Funeral March

3d Trombone
or B♭ Bass

Arr. by B. O. WORRELL

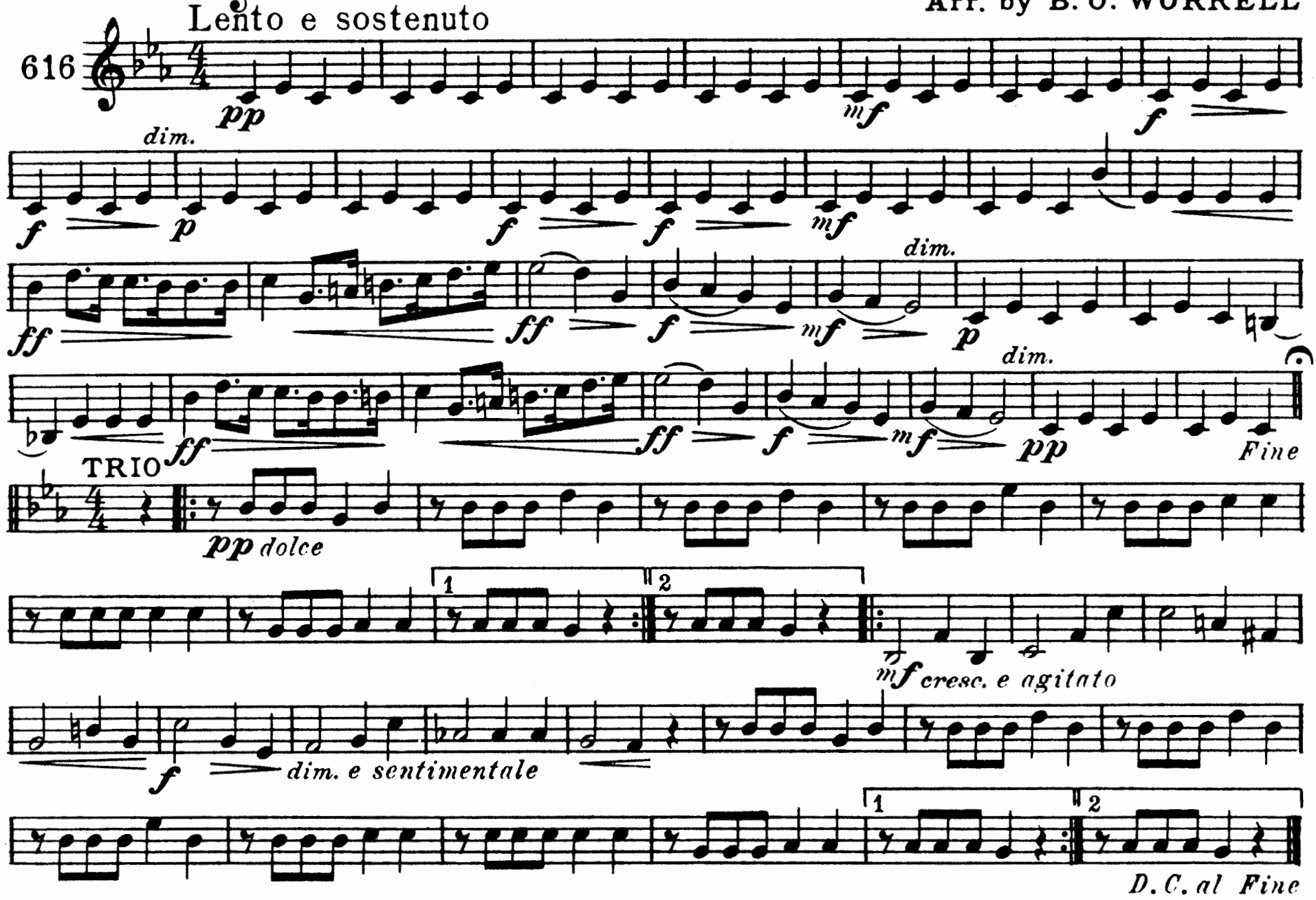

C. L. Barnhouse, Oskaloosa, Iowa.

Chopin's Funeral March

Basses

Arr. by B. O. WORRELL

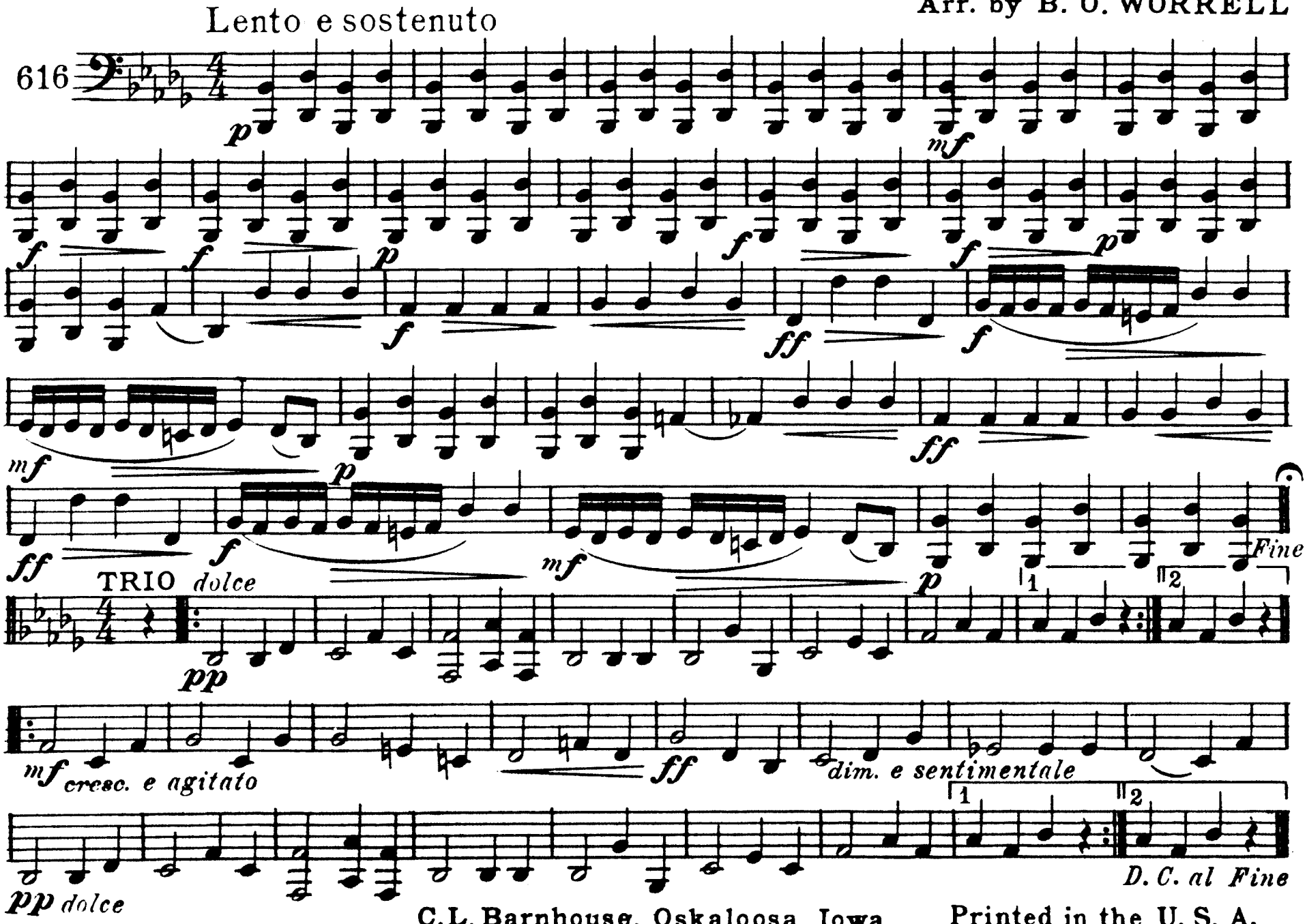

C. L. Barnhouse, Oskaloosa, Iowa. Printed in the U. S. A.

Drums (Muffled)

Chopin's Funeral March

Lento e sostenuto

Arr. by B. O. WORRELL

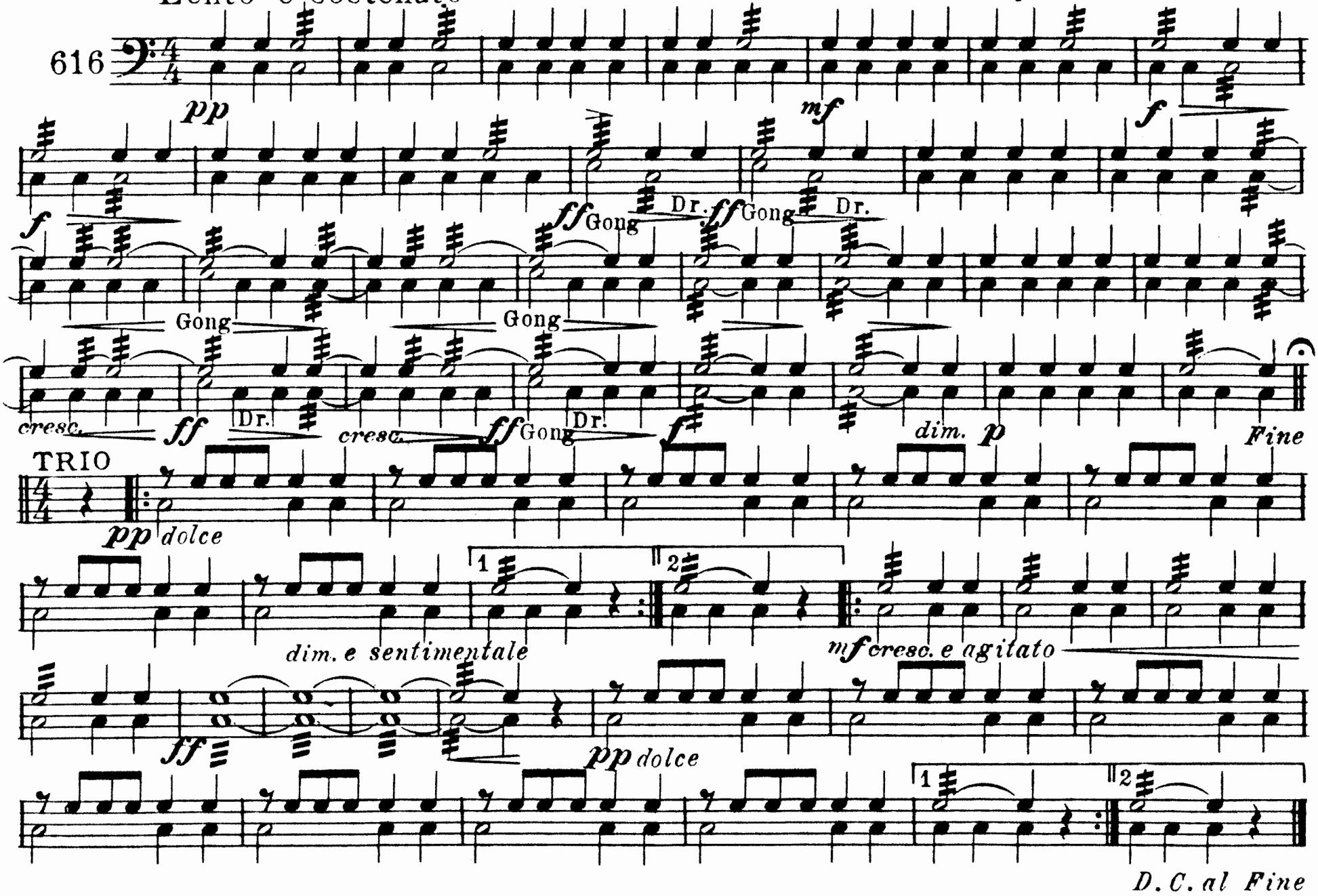

C. L. Barnhouse, Oskaloosa, Iowa.