

# Missa

in d

## Introduzione

Vincenzo Righini

*Grave*

Violine 2

## Kyrie

*Andante maestoso*

*mancando*

71 *con più moto*

9

84

3

92

*p sf p sf*

96

*p fp fp*

102

*sfp*

107

*fp f ff sf*

111

*f sf sf sf p*

116

*sfp sfp f*

131

*p rf*

137

*fp fp*

146 *fp* *fp* *fp* *fp* *fp*

152

157 *f*

163 *Andante maestoso*  
*ff* *p* *rf* *p* *rf* *f* *p*

169 *fp* *f* *p* *p*

175 *rf* *p* *rf* *p* *f* *p* *fp*

180 *f* *p* *f*

187 *ff*

189

191

# Gloria

*Allegro moderato*

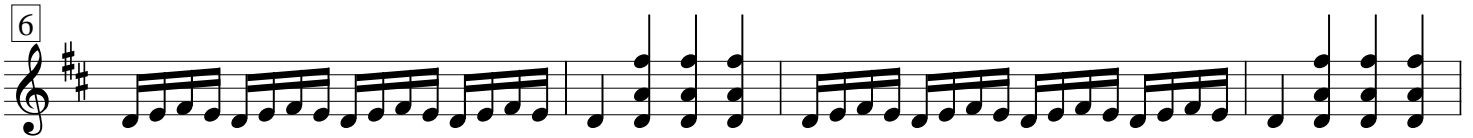

50

*rf*

56

*p* *rf* *p*

62

*p* *f* *f*

69

*p*

76

*f* *f* *f*

82

*f* *f* *f*

88

*f* *f* *f*

92

*f* *f* *f*

96

*f* *f* *f*

# Gratias *Andante*

100 *p*

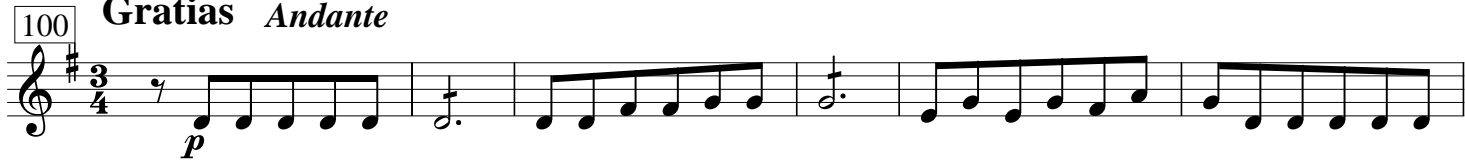

106 *rf p*

112 *rf p*

118 *rf p*

124

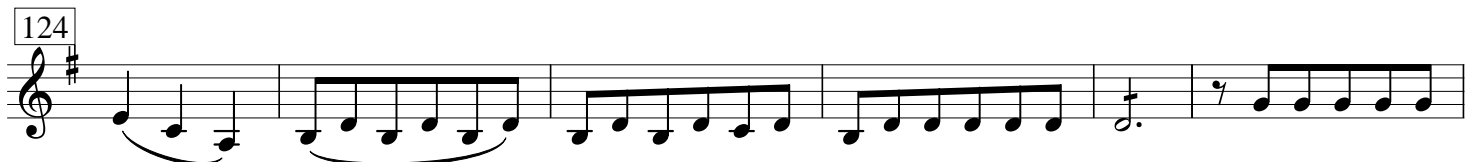

130 *p*

136

141 *fp sf p*

146 *sf p sf*

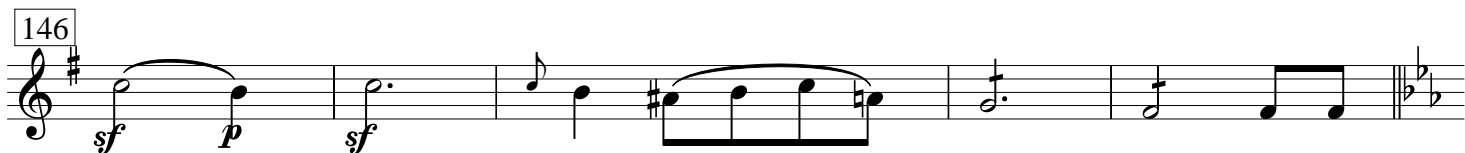

151 *Qui tollis Moderato* *fp*

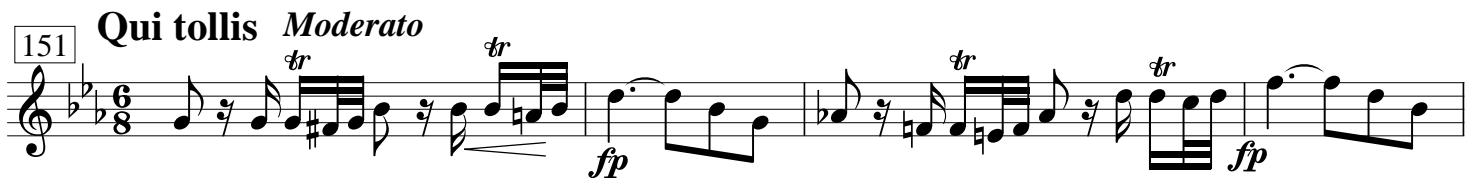

155 *f p fp f*

160 *p* *tr* *tr* *fp* *f* *p*

165 *tr* *tr*

169 *p*

176 *p* *p*

183 *f*

187 *p* *f*

191

195 *p* *f*

201 *p*

206

211 *p* *p*

## Quoniam

*Allegro moderato*

217

*f*

221

224

227

232

238

7

250

256

263

269

274

# Credo

*Andante*

50 *f* *f*

56

63 *fp*

68 *fp* *rf*

73 *rf* *p* *fp*

78 *f*

82

86

90

94 *fp* *fp* *fp* *fp* *fp* *f*

## Et incarnatus

*Largo*

101 *p*

106 *rf* *p*

111 *rf* *p*

116

121 *rf* *p* *rf* *p*

126 *rf* *p* *fp*

131 *rf* *p* *p*

136

141 *fp* *fp*

146 *fp*

152 *mancando* *pp*

Et resurrexit  
Allegro giusto

157 *f*

162

167

172

177

183 *f*

193 *fp* *fp* *fp* *f*

200

206 *p*

214 *tr*

220 *tr* *tr*

226

229 *fp* *fp* *fp* *fp* *f*

235

241

247

253

259

264

270

275

295

301

307

313

319

325

331

*f*

*sfp*

*sf*

*f*

*p*

Et vitam  
*Alla breve*

15

*tr*

337 *tr*

343

349

355

361

368

374

380 *tr*

386

392

399

408

# Sanctus *Maestoso*

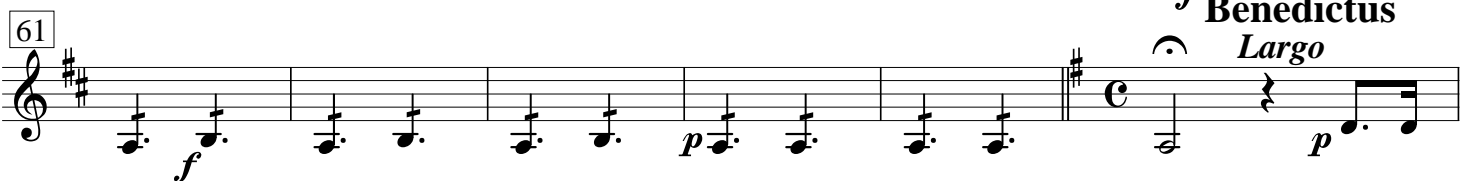
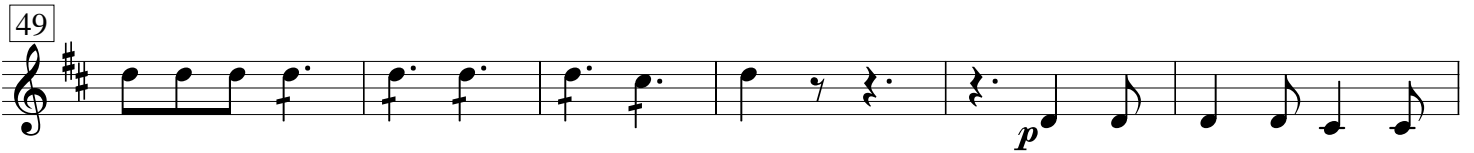
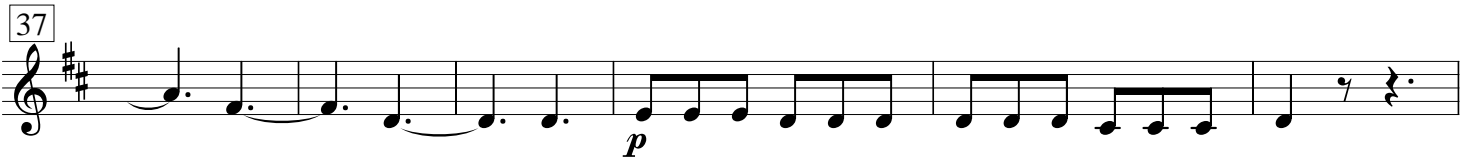
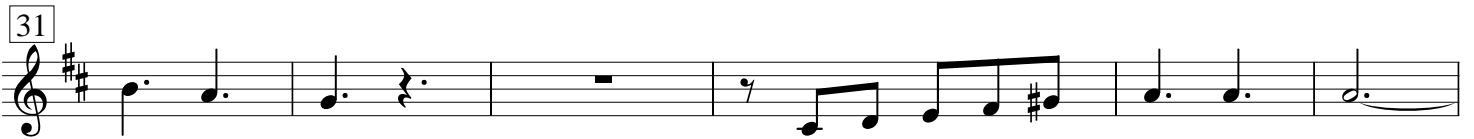
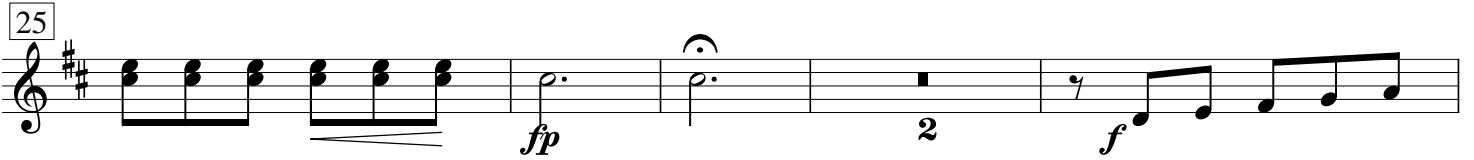
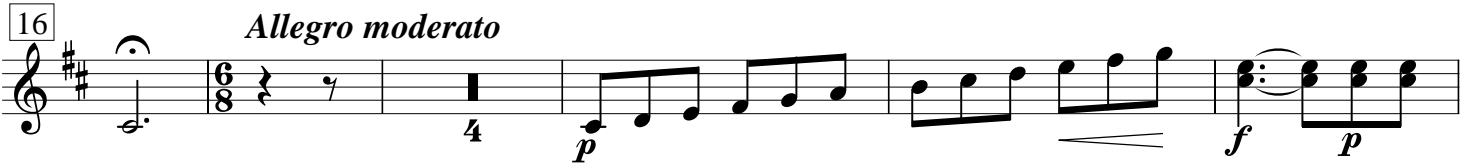
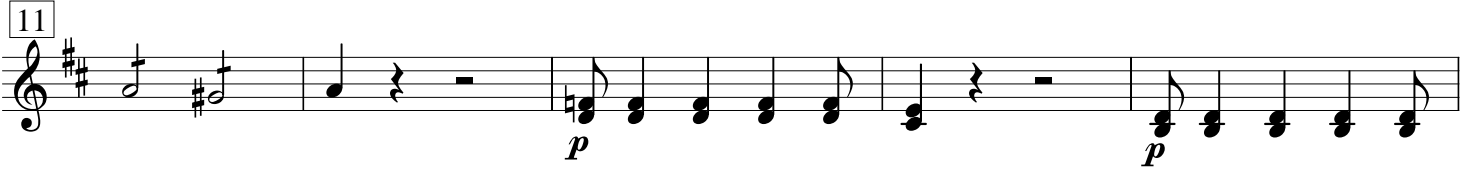
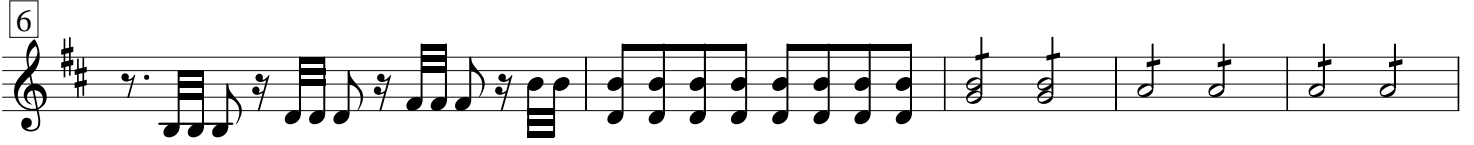

67 Musical staff 67: Treble clef, key signature of one sharp (F#). The staff contains a sequence of eighth and quarter notes with slurs and accents. A dynamic marking of *fp* is placed below the staff at the end of the line.

73 Musical staff 73: Treble clef, key signature of one sharp (F#). The staff contains a sequence of eighth and quarter notes with slurs and accents. A dynamic marking of *fp* is placed below the staff at the beginning of the line.

79 Musical staff 79: Treble clef, key signature of one sharp (F#). The staff contains a sequence of eighth and quarter notes with slurs and accents. Dynamic markings of *fp* are placed below the staff at two points.

85 Musical staff 85: Treble clef, key signature of one sharp (F#). The staff contains a sequence of eighth and quarter notes with slurs and accents. Dynamic markings of *fp*, *sf*, and *p* are placed below the staff.

91 Musical staff 91: Treble clef, key signature of one sharp (F#). The staff contains a sequence of eighth and quarter notes with slurs and accents. Dynamic markings of *sf*, *p*, *rf*, *p*, *sf*, and *p* are placed below the staff.

97 Musical staff 97: Treble clef, key signature of one sharp (F#). The staff contains a sequence of eighth and quarter notes with slurs and accents. Dynamic markings of *sf* and *p* are placed below the staff.

103 Musical staff 103: Treble clef, key signature of one sharp (F#). The staff contains a sequence of eighth and quarter notes with slurs and accents, including trills marked with *tr*. Dynamic markings of *f*, *sf*, *p*, and *f* are placed below the staff.

108 Musical staff 108: Treble clef, key signature of one sharp (F#). The staff contains a sequence of eighth and quarter notes with slurs and accents, including trills marked with *tr*. Dynamic markings of *f*, *sf*, and *f* are placed below the staff.

112 Musical staff 112: Treble clef, key signature of one sharp (F#). The staff contains a sequence of eighth and quarter notes with slurs and accents, including a sixteenth-note run. Dynamic markings of *p* and *fp* are placed below the staff.

116 Musical staff 116: Treble clef, key signature of one sharp (F#). The staff contains a sequence of eighth and quarter notes with slurs and accents. Dynamic markings of *fp* and *p* are placed below the staff.

122 Musical staff 122: Treble clef, key signature of one sharp (F#). The staff contains a sequence of eighth and quarter notes with slurs and accents. A dynamic marking of *pp* is placed below the staff.

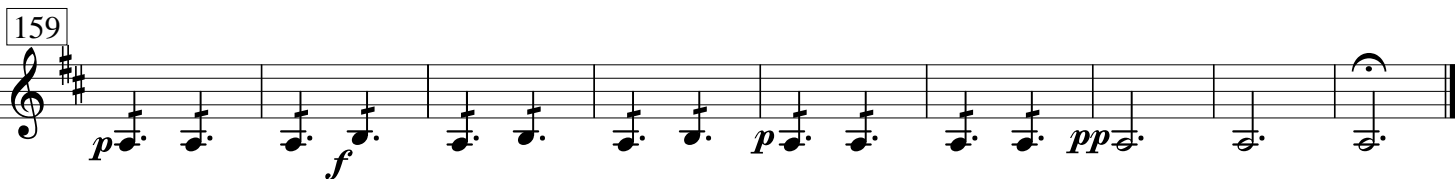
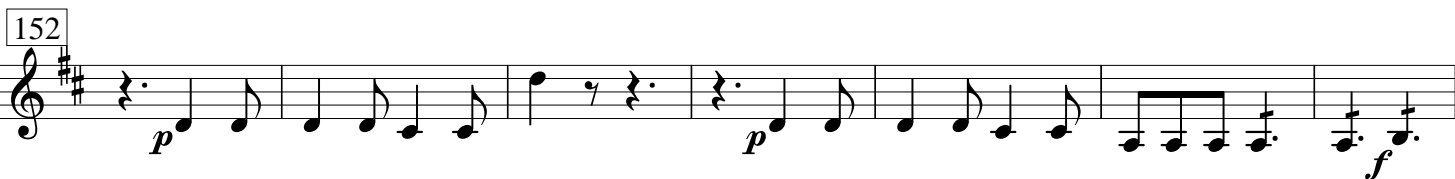
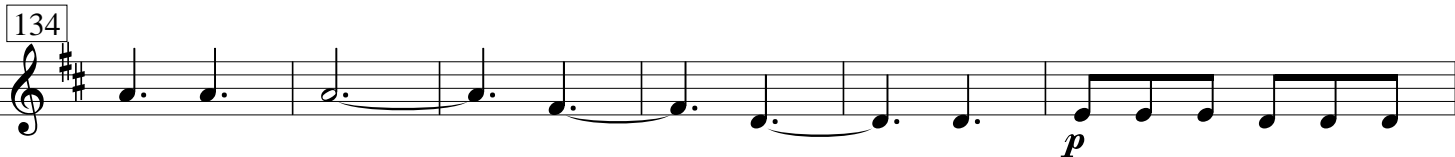
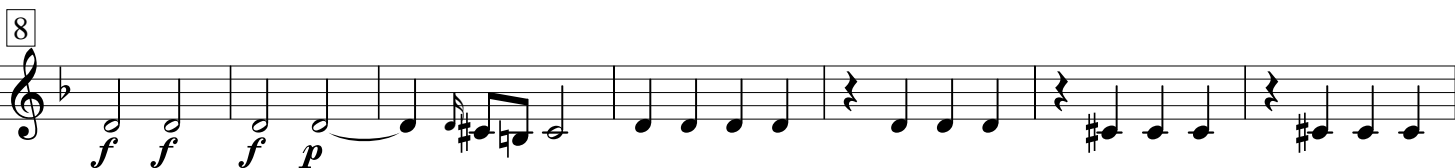
127 **Osanna** *Allegro moderato***Agnus Dei** *Largo*

15

*f fp f p f*

24

*p sf p f*

30

*p f*

36

*fp f f f f*

42

*p fp f*

47

*p*

53

*f sf f sf p*

**Dona nobis**

*Andante con moto*

59

*tr f sf*

**10**

74 *p*

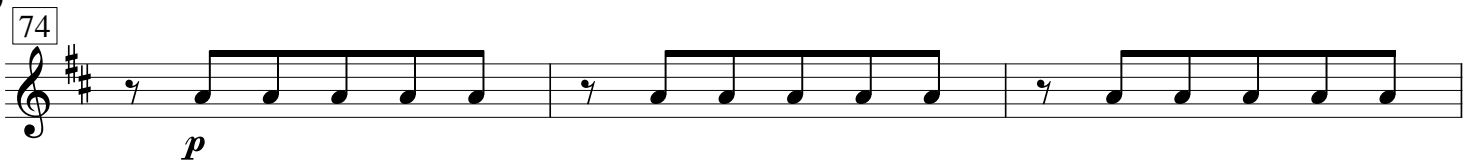

77 *f p*

83 *fp f*

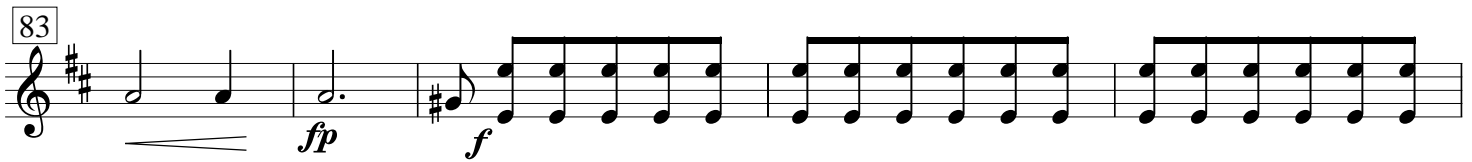

88 *f*

92 *f p*

97 *f p fp fp fp fp fp*

106 *fp f sf f sf f sf*

111 *f sf f p f p*

116 *f*

120

124 *fp*

135

*p* *rf* *p* *rf*

144

*f*

149

*f* *sf*

156

*p*

167

*f* *sf*

171

*p*

182

*p* *f* *p*

188

*f* *p*

195

*f*

201

*f*