L'AGRESSEUR (THE AGGRESSOR) MARCH

PICCOLO

E. E. BAGLEY

4

ff

f

mf

f

mf

1.

2.

ff

8

Sempre staccato

TRIO.

f

8

8

f

8

C. A. Blodgett, Springfield, Mass

L'AGRESSEUR (THE AGGRESSOR) MARCH

E♭ CLARINET

E. E. BAGLEY

4

ff

f

mf

f

mf

1.

2.

ff

8

Sempre staccato

TRIO.

f

f

C. A. Blodgett, Springfield, Mass.

L'AGRESSEUR (THE AGGRESSOR) MARCH

1st B♭ CLARINET

E. E. BAGLEY

4

ff *f* *mf* *f* (b) *mf* 1 2 *ff*

Sempre staccato

TRIO. *f* *f*

C. A. Blodgett, Springfield, Mass.

L'AGRESSEUR (THE AGGRESSOR) MARCH

2d & 3d B♭ CLARINETS

E. E. BAGLEY

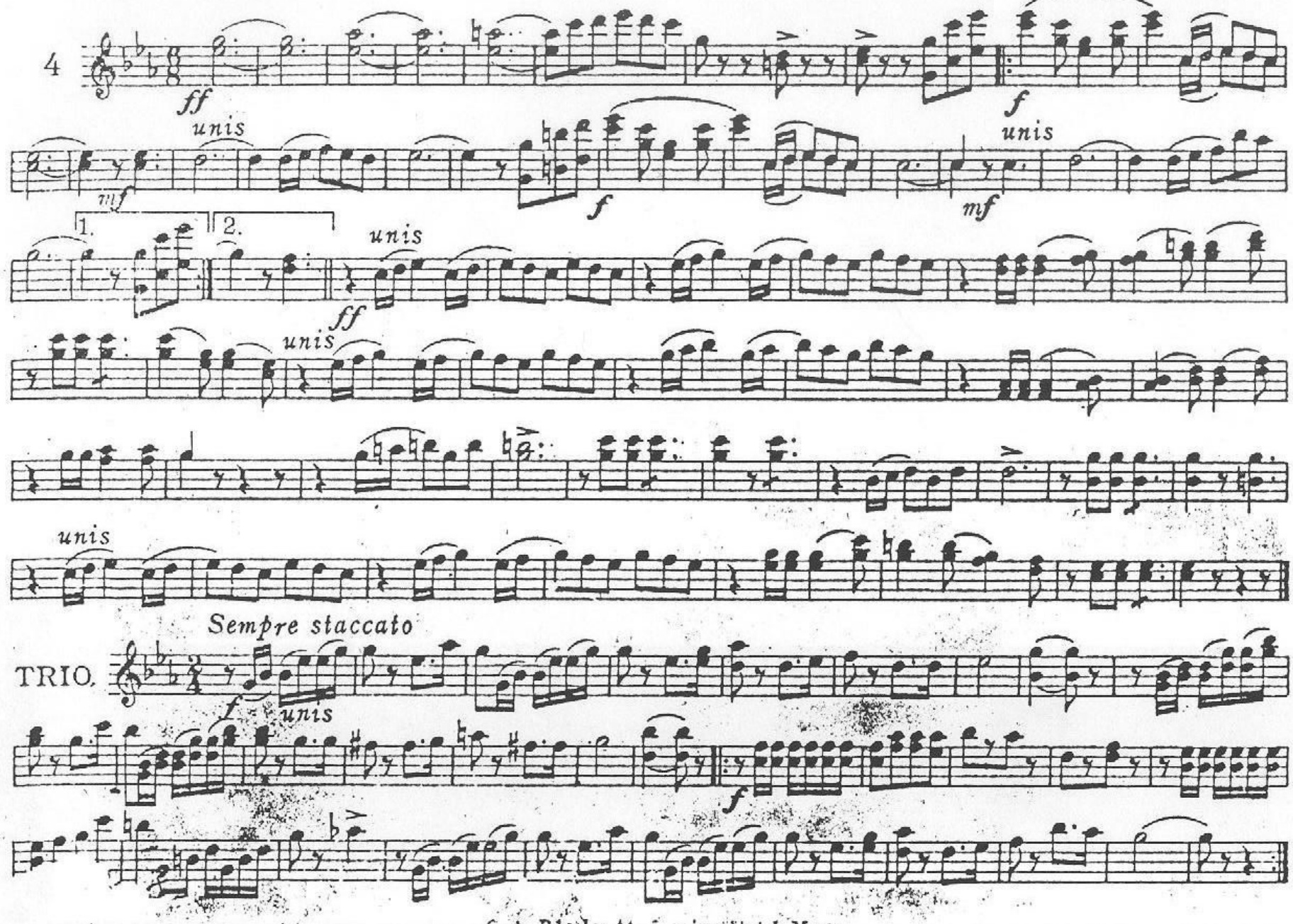

L'AGRESSEUR (THE AGGRESSOR) MARCH

ALTO SAXOPHONE

E. E. BAGLEY

4

ff *f* *mf* *f* *mf* 1. 2. *ff*

Sempre staccato

TRIO. *f* *f* 1. 2.

C. A. Blodgett, Springfield, Mass.

L'AGRESSEUR (THE AGGRESSOR) MARCH

SOLO B♭ CORNET

E.E. BAGLEY

4

ff *f* *mf* *mf* *f* *ff*

Sempre staccato

TRIO.

f *f*

Copyright 1915 by C.A.Blodgett, Springfield, Mass.
International Copyright Secured

L'AGRESSEUR (THE AGGRESSOR) MARCH

1st B♭ CORNET

E. E. BAGLEY

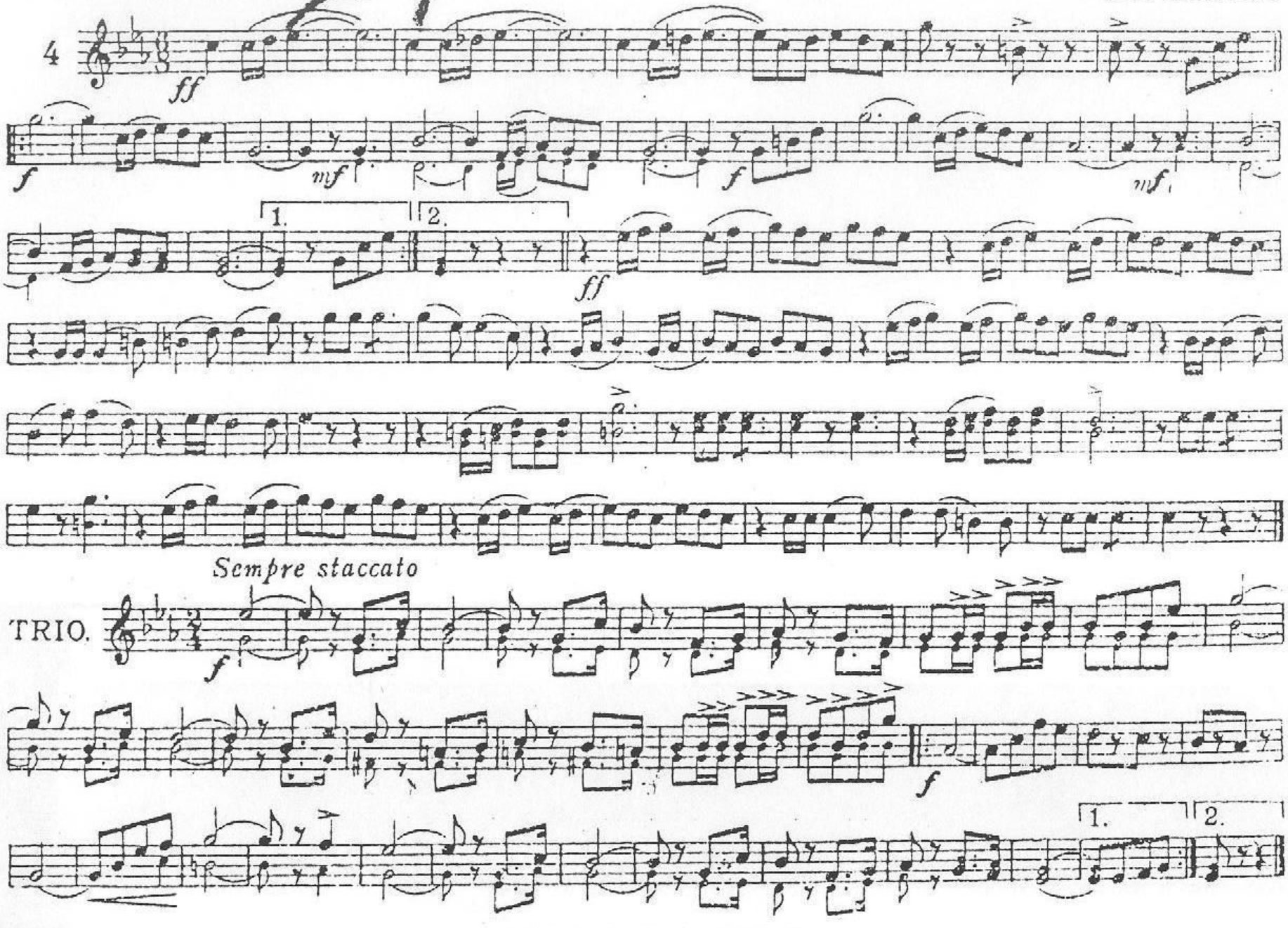

G. Schlegelmilch, Springfield, Mass.

L'AGRESSEUR (THE AGGRESSOR) MARCH

2d & 3d B♭ CORNETS

E. E. BAGLEY

4

ff *unis.* *f* *unis.* *mf* *unis.* *f* *mf* *unis.* 1. 2.

ff *unis.* *unis.* *unis.*

TRIO. *Sempre staccato* *unis.* *f* *unis.* *f*

C. A. Blodgett, Springfield, Mass.

L'AGRESSEUR (THE AGGRESSOR) MARCH

1st & 2d E♭ HORNS

19

E. E. BAGLEY

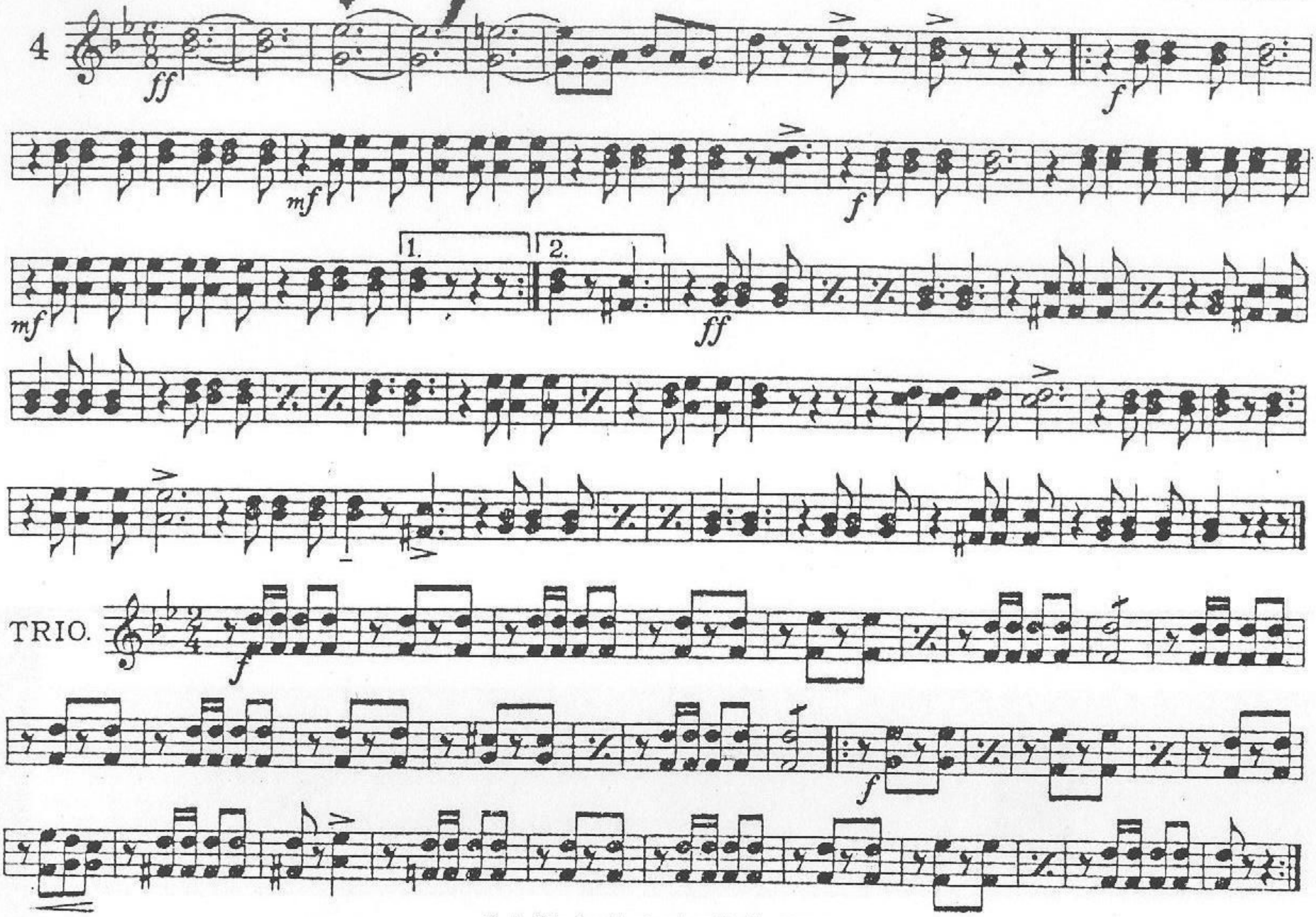

C. A. Blodgett, Springfield, Mass.

L'AGRESSEUR (THE AGGRESSOR) MARCH

3d & 4th E♭ HORNS

E. E. BAGLEY

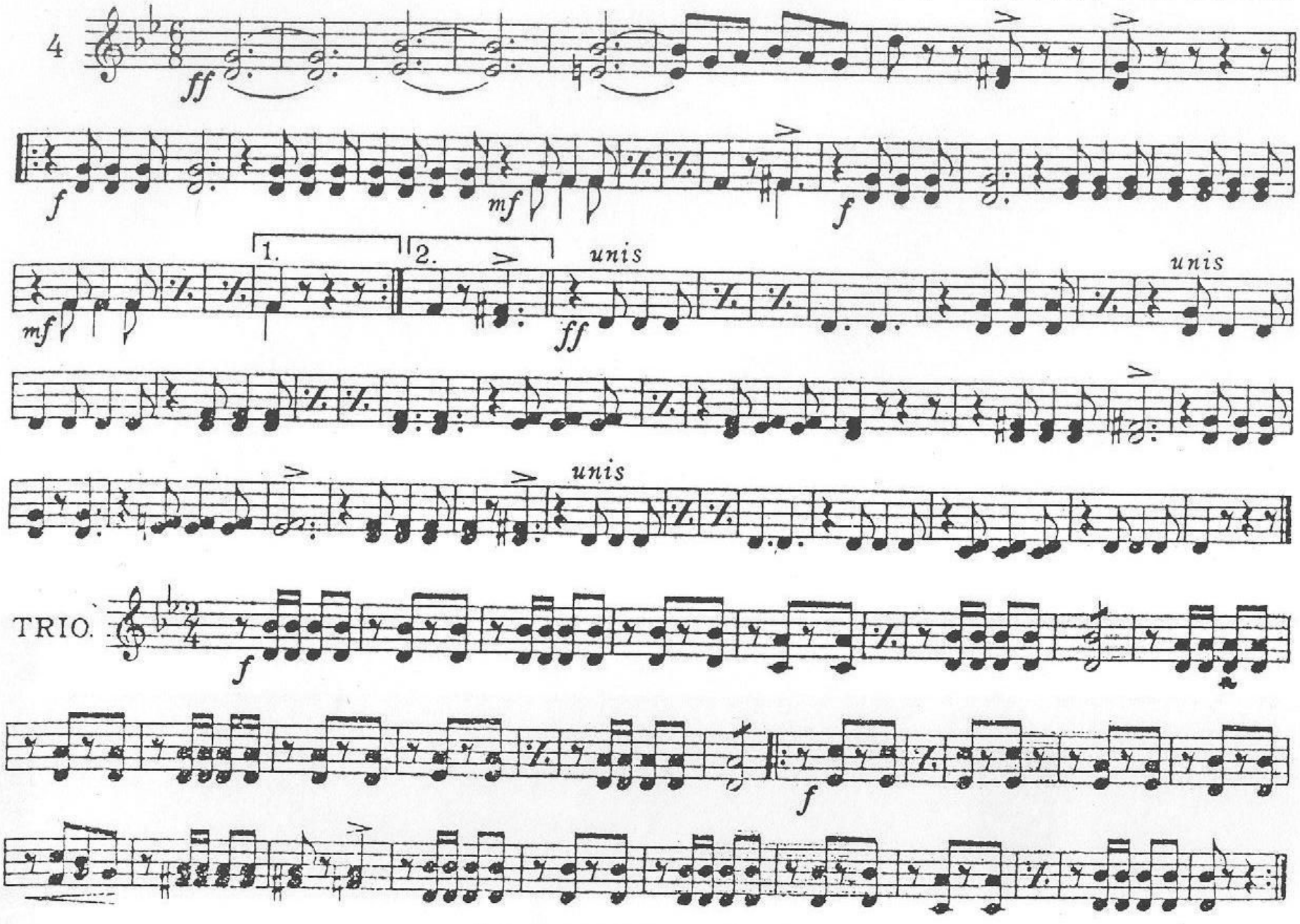

C. A. Blodgett, Springfield, Mass.

L'AGRESSEUR (THE AGGRESSOR) MARCH

1st & 2d TROMBONES

E. E. BAGLEY

4

ff

unis.

f

mf

unis.

f

mf

1.

2.

ff

Sempre staccato

TRIO.

f

f

1.

2.

C. A. Blodgett, Springfield, Mass.

L'AGRESSEUR (THE AGGRESSOR) MARCH

3d TROMBONE

E. E. BAGLEY

4

ff

f

mf

mf

1. 2.

ff

f

Sempre staccato

TRIO.

f

(b)

f

1. 2.

C. A. Blodgett Springfield, Mass.

L'AGRESSEUR (THE AGGRESSOR) MARCH

BARITONE

E. E. BAGLEY

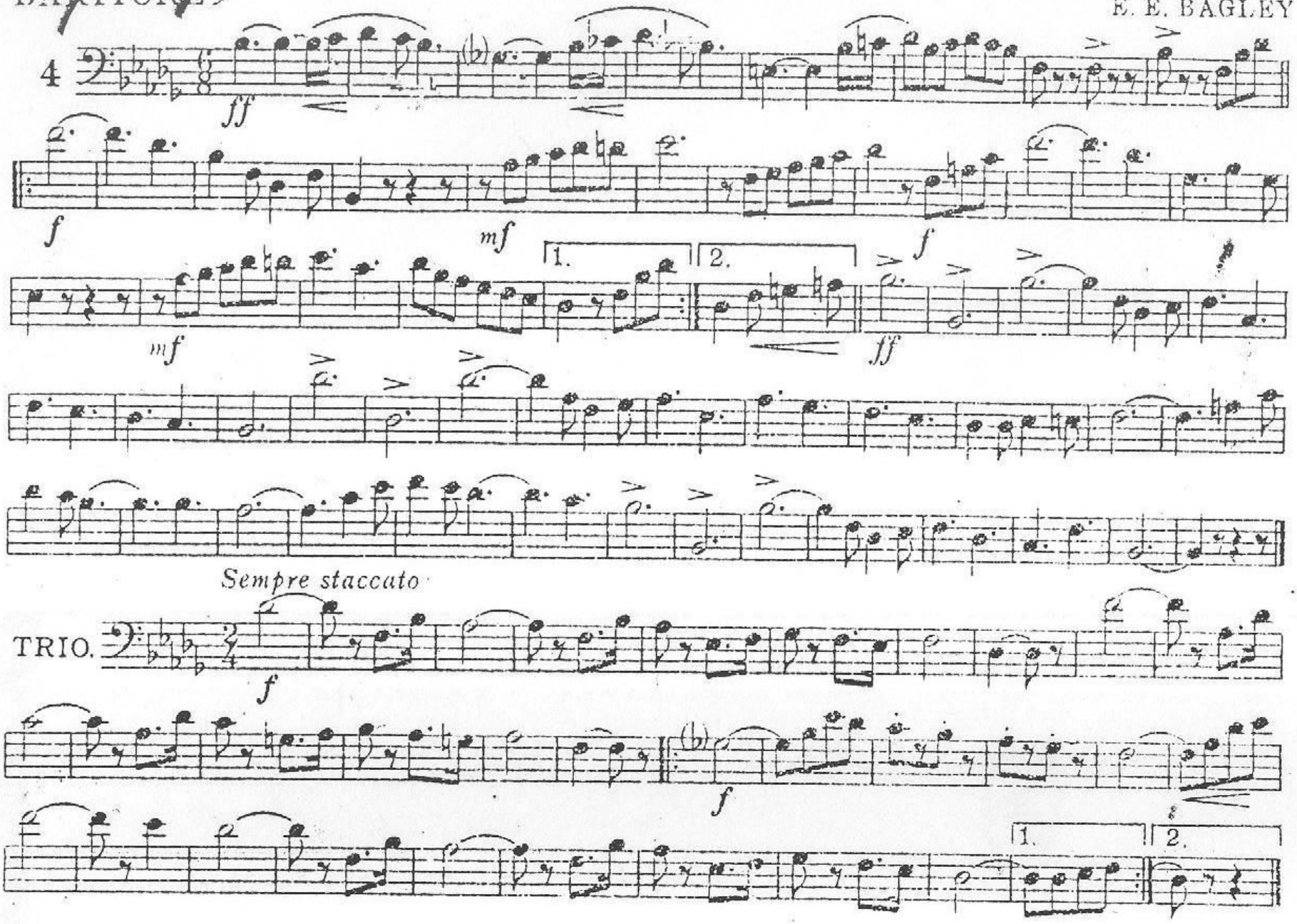

C. A. Bennett, Springfield, Mass.

L'AGRESSEUR (THE AGGRESSOR) MARCH

BARITONE

E. E. BAGLEY

4

ff *f* *mf* *f*

mf 1. 2. *ff*

Sempre staccato

TRIO. *f* *f* 1. 2.

C. A. Blodgett, Springfield, Mass.

L'AGRESSEUR (THE AGGRESSOR) MARCH

BASSES

E. E. BAGLEY

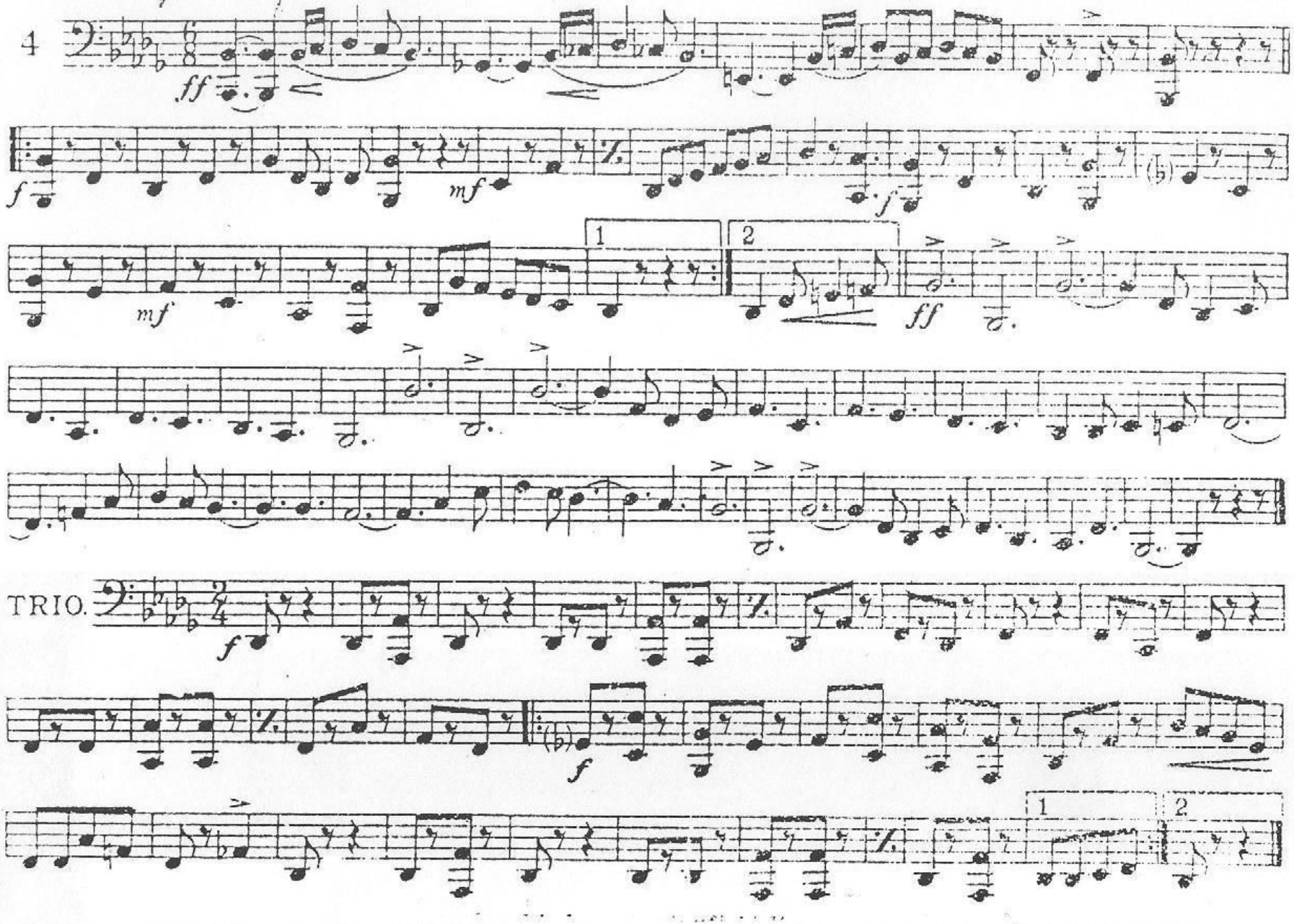

L'AGRESSEUR (THE AGGRESSOR) MARCH

DRUMS

E. E. BAGLEY

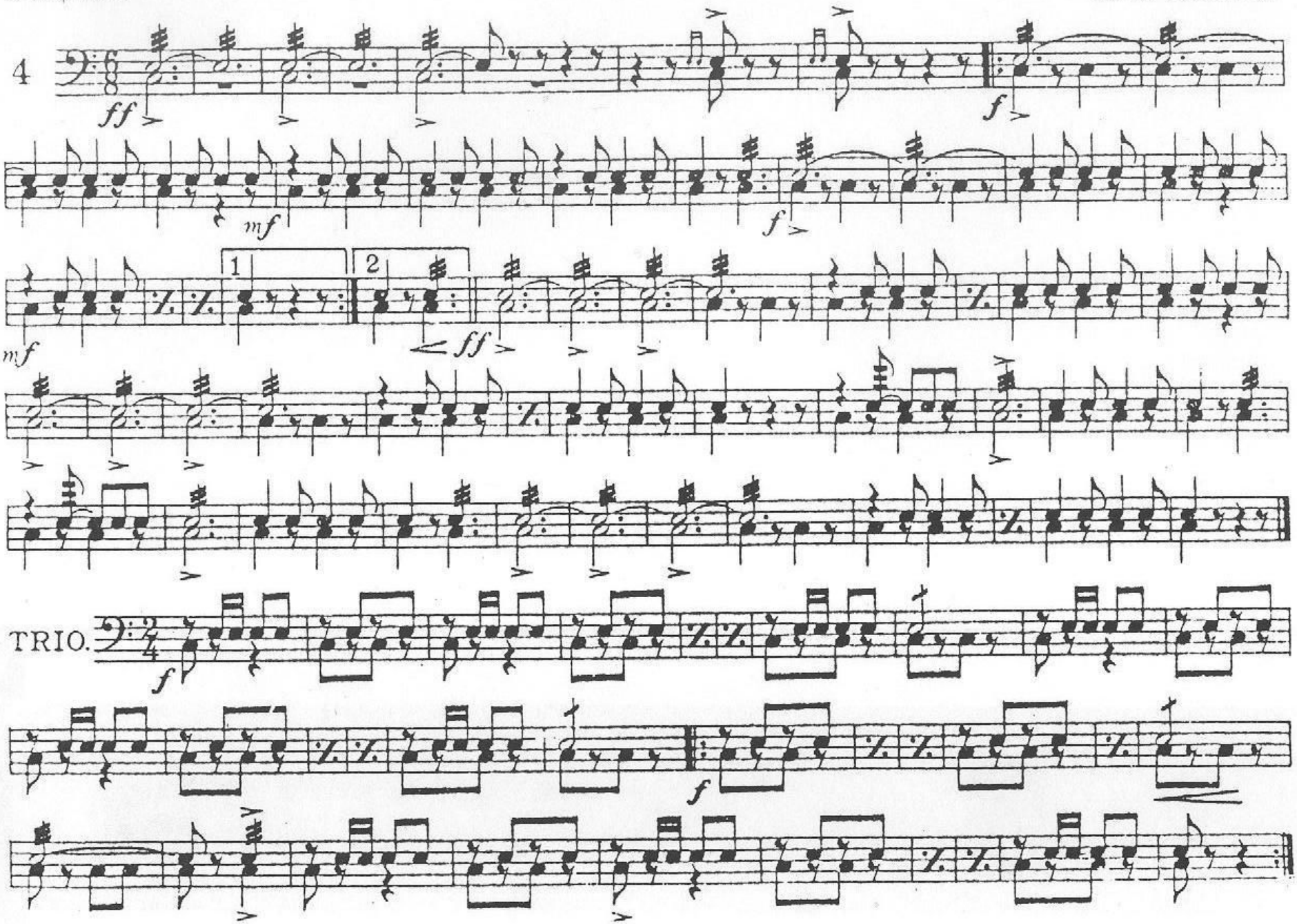

C. A. Blodgett, Springfield, Mass.