29. Decima Settima Canzon Francese à 4

(Sudori Musicali, 1626)

Giovanni Cavaccio
1556 - 1626

Bearbeitung - Anton Höger

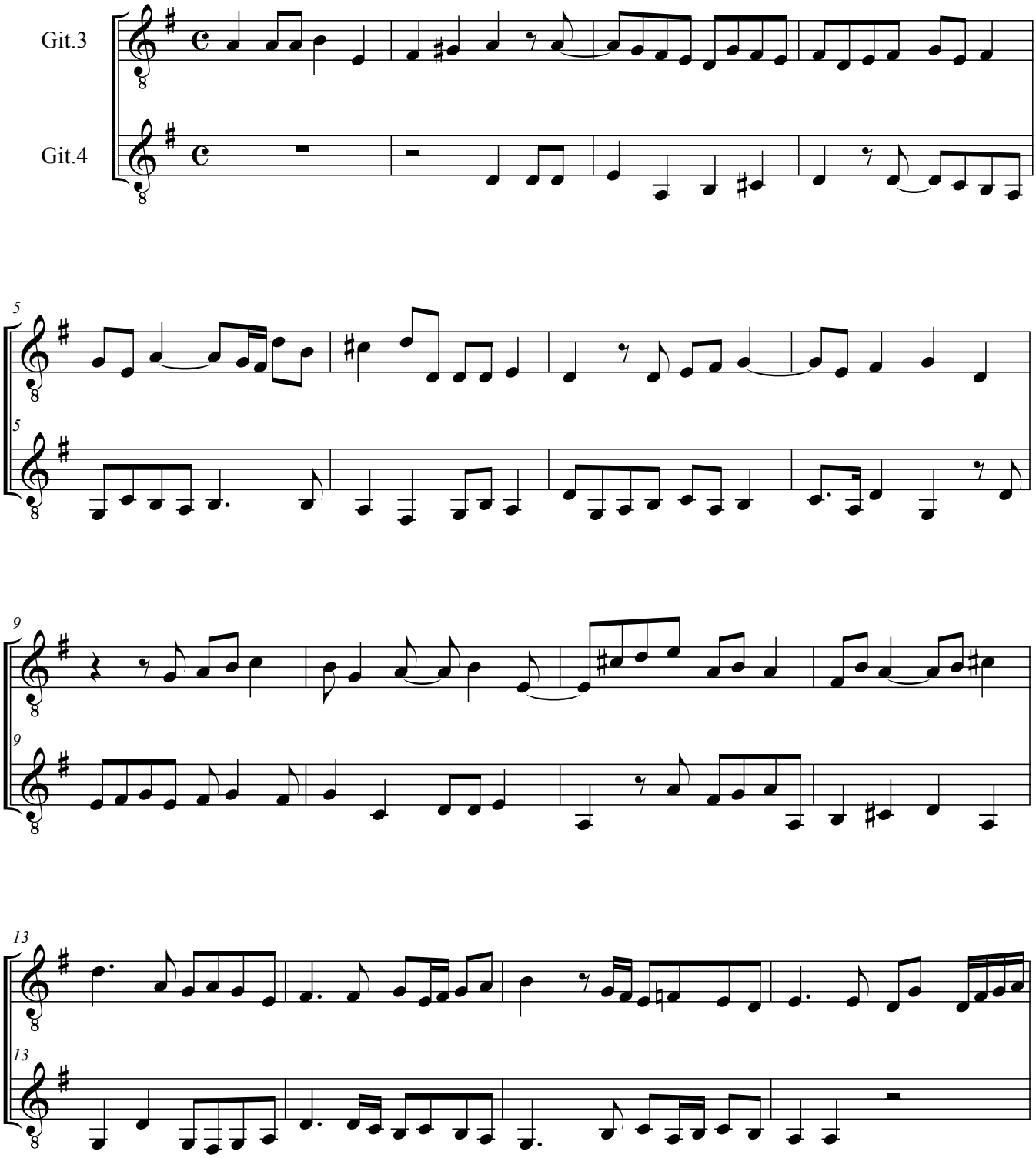

© by Anton Höger 2018

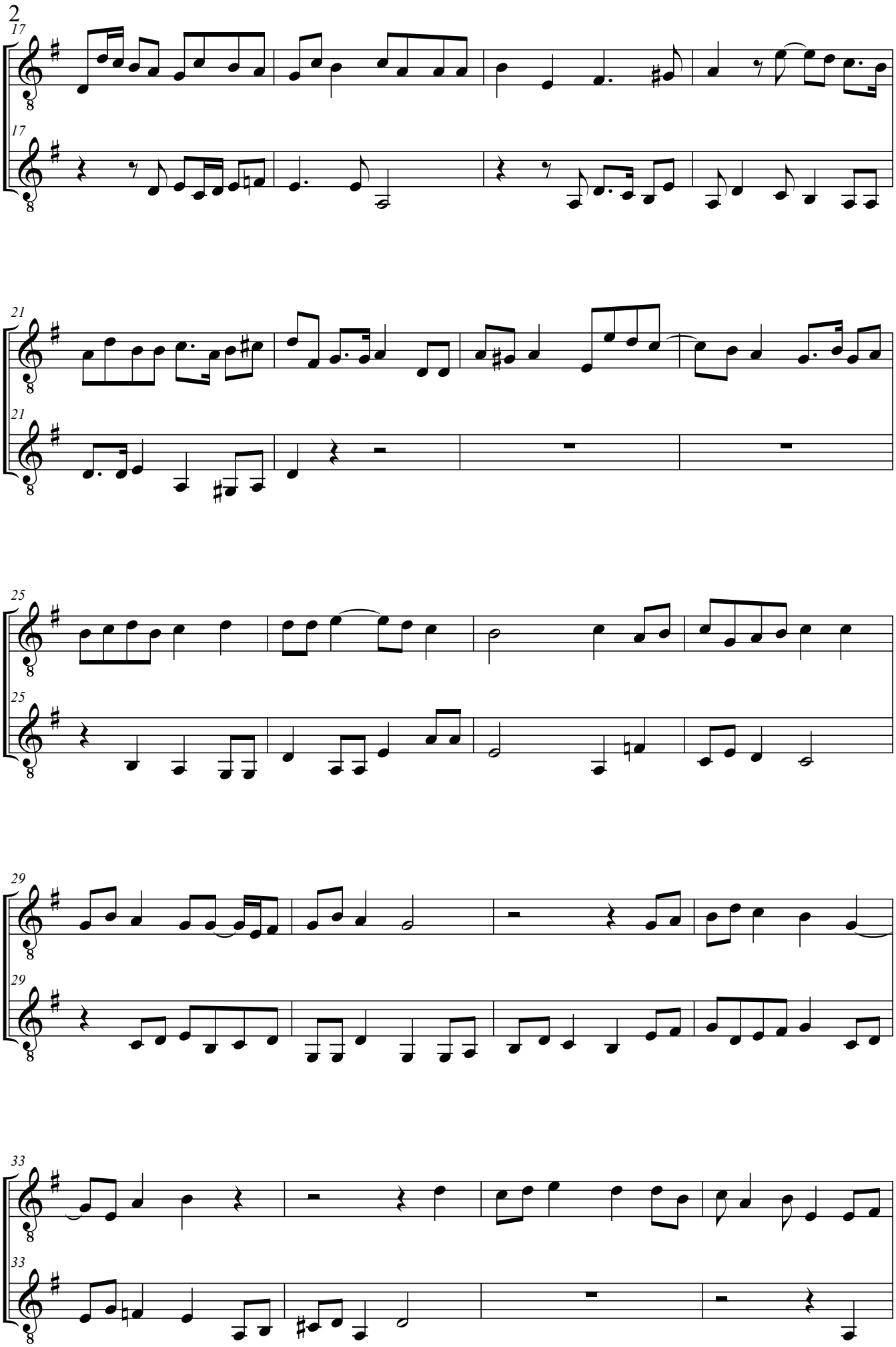
17
17
21
21
25
25
29
29
33
33

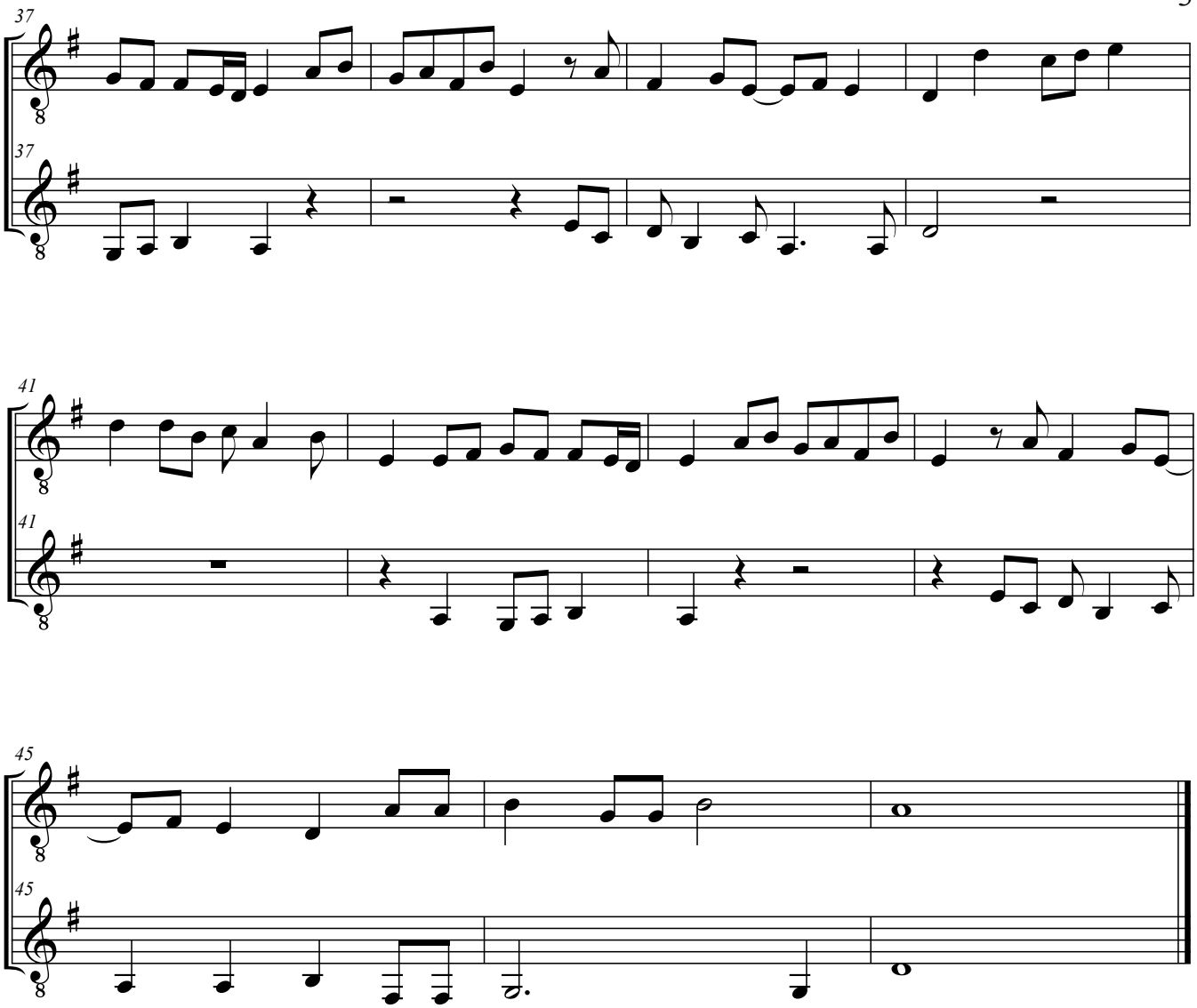
37
37
41
41
45
45