Deux CAPRICES

pour le

Violon

composés

par

Charles Lipinski.

Oeuv. 3. Pr. 1 Rß.

Proprieté de l'Editeur.

LEIPZIG

au Bureau de Musique

de C. F. Peters.

Gensch

Tempo giusto.

CAPRICE I.

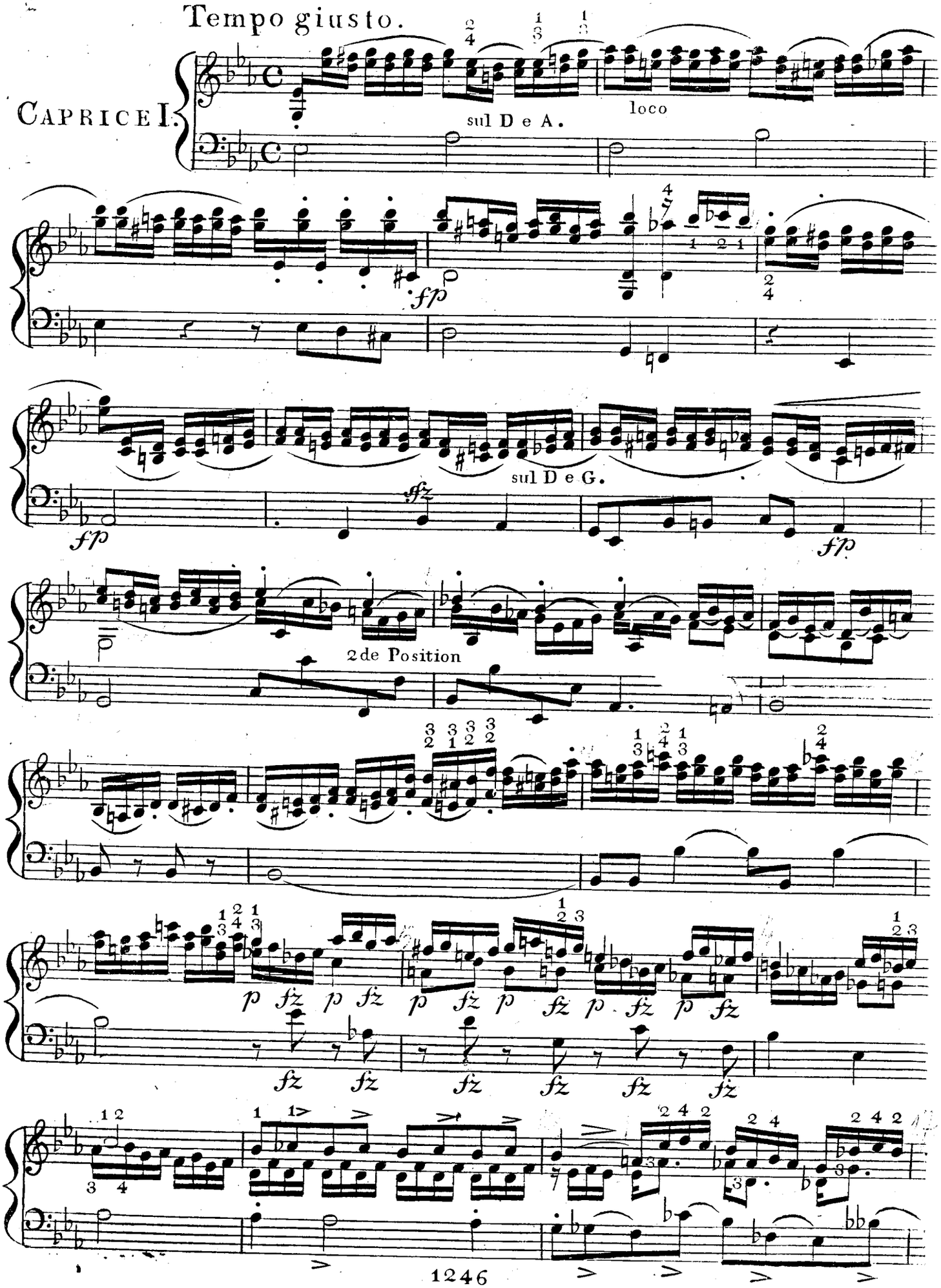

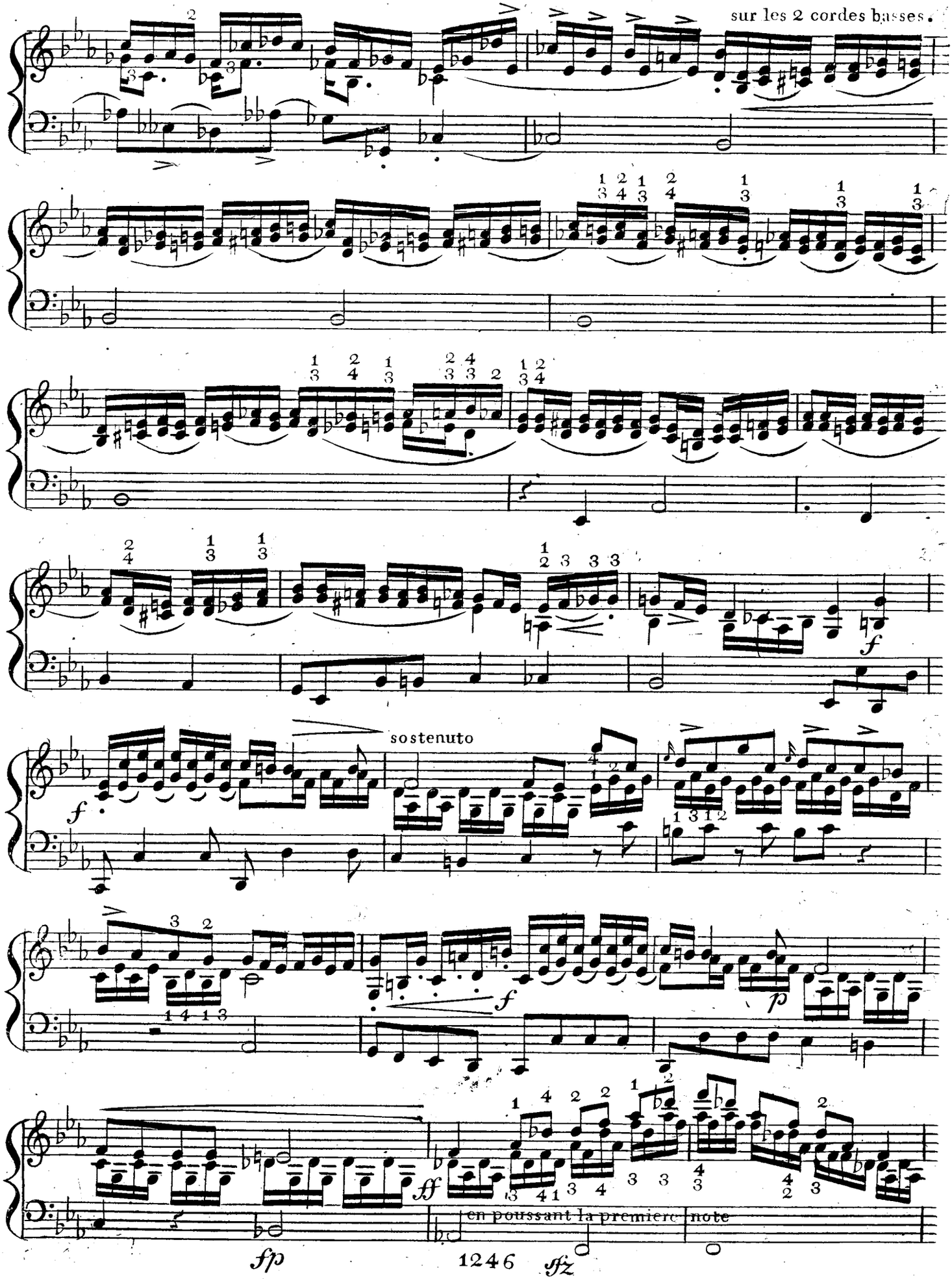
sur les 2 cordes basses.
sostenuto
en poussant la premiere note
1246

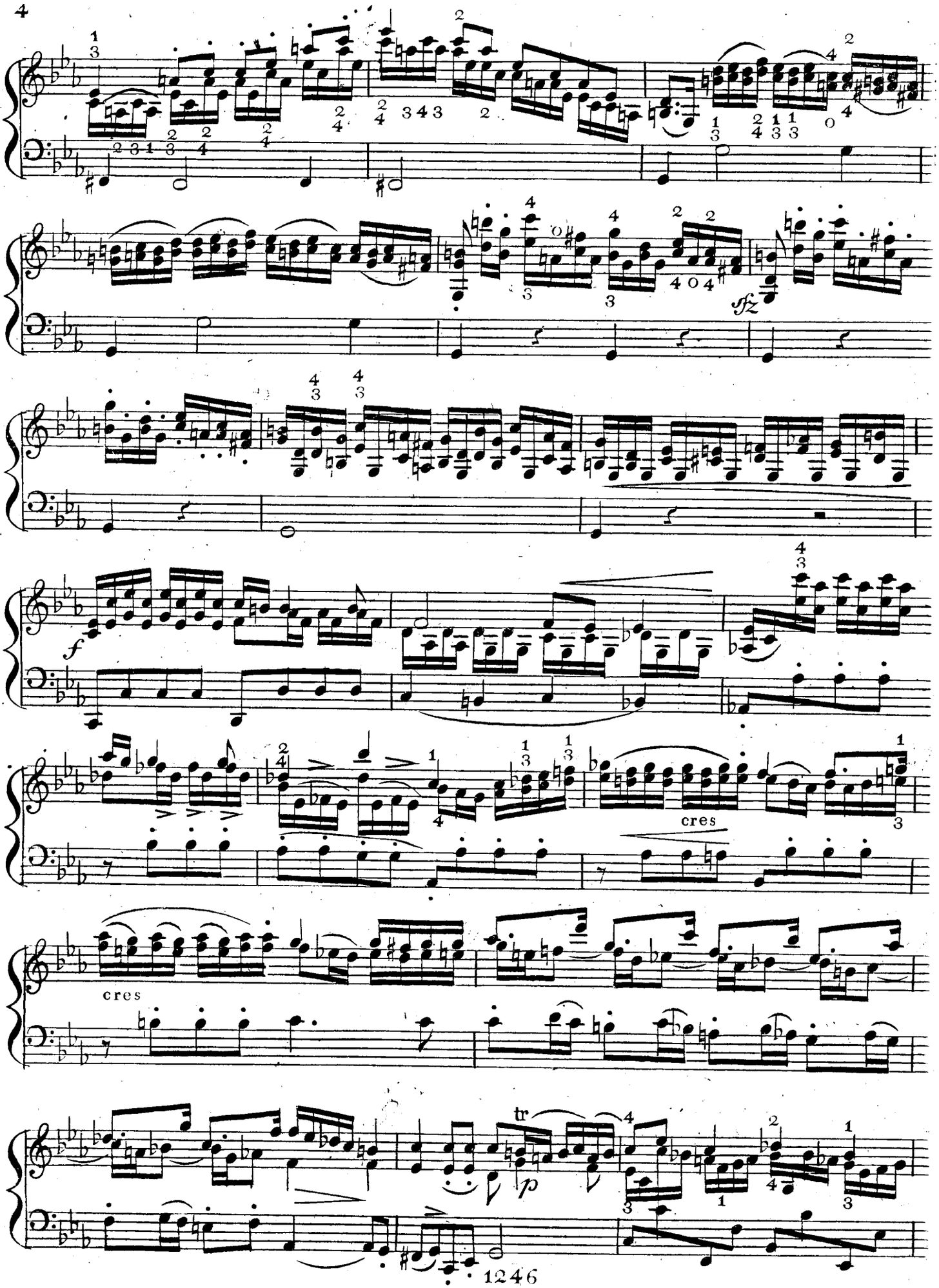
sfz
f
cres
cres
tr
p

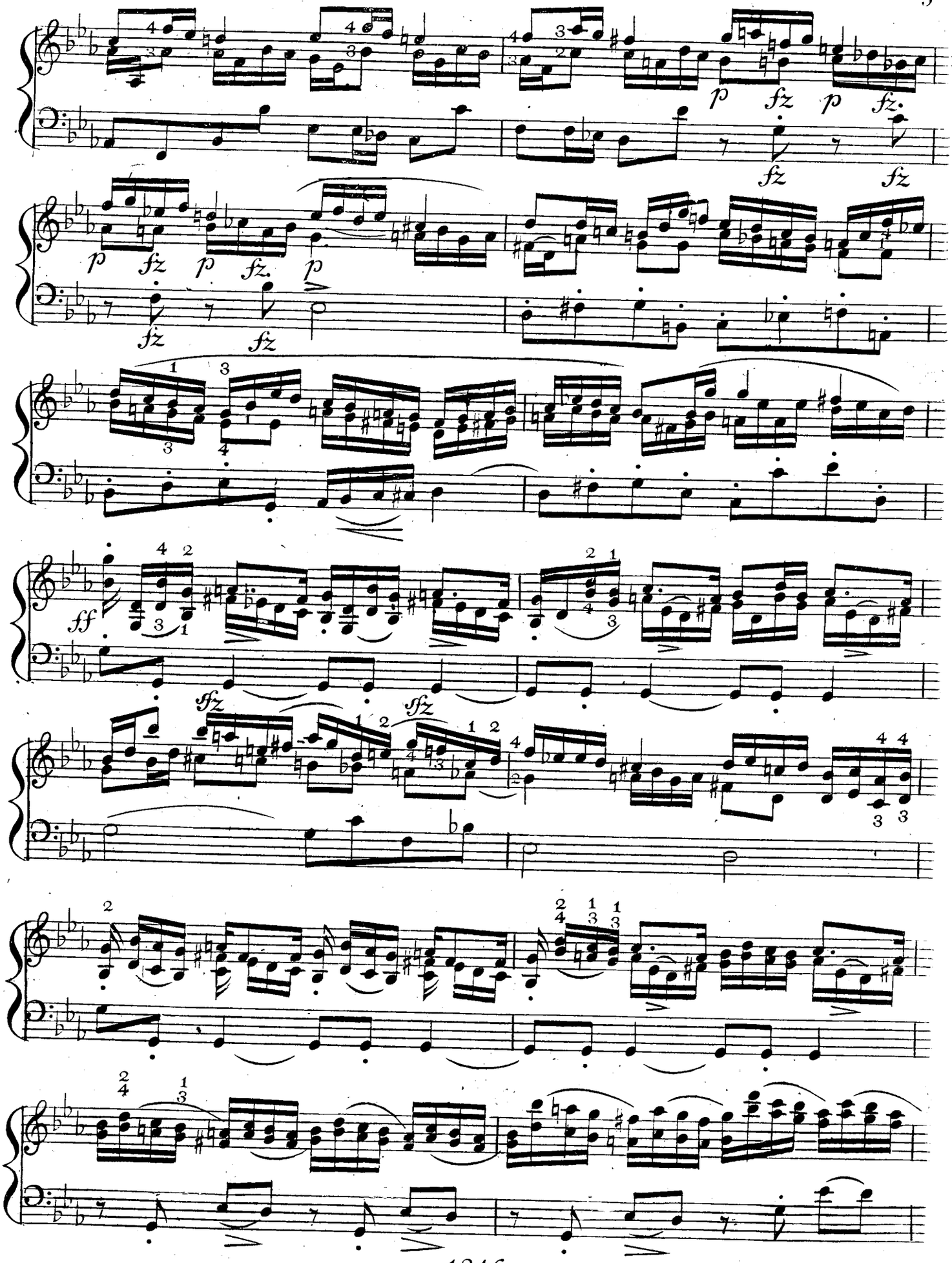
p fz p fz.
fz fz
p fz p fz. p
fz fz
ff
sfz sfz

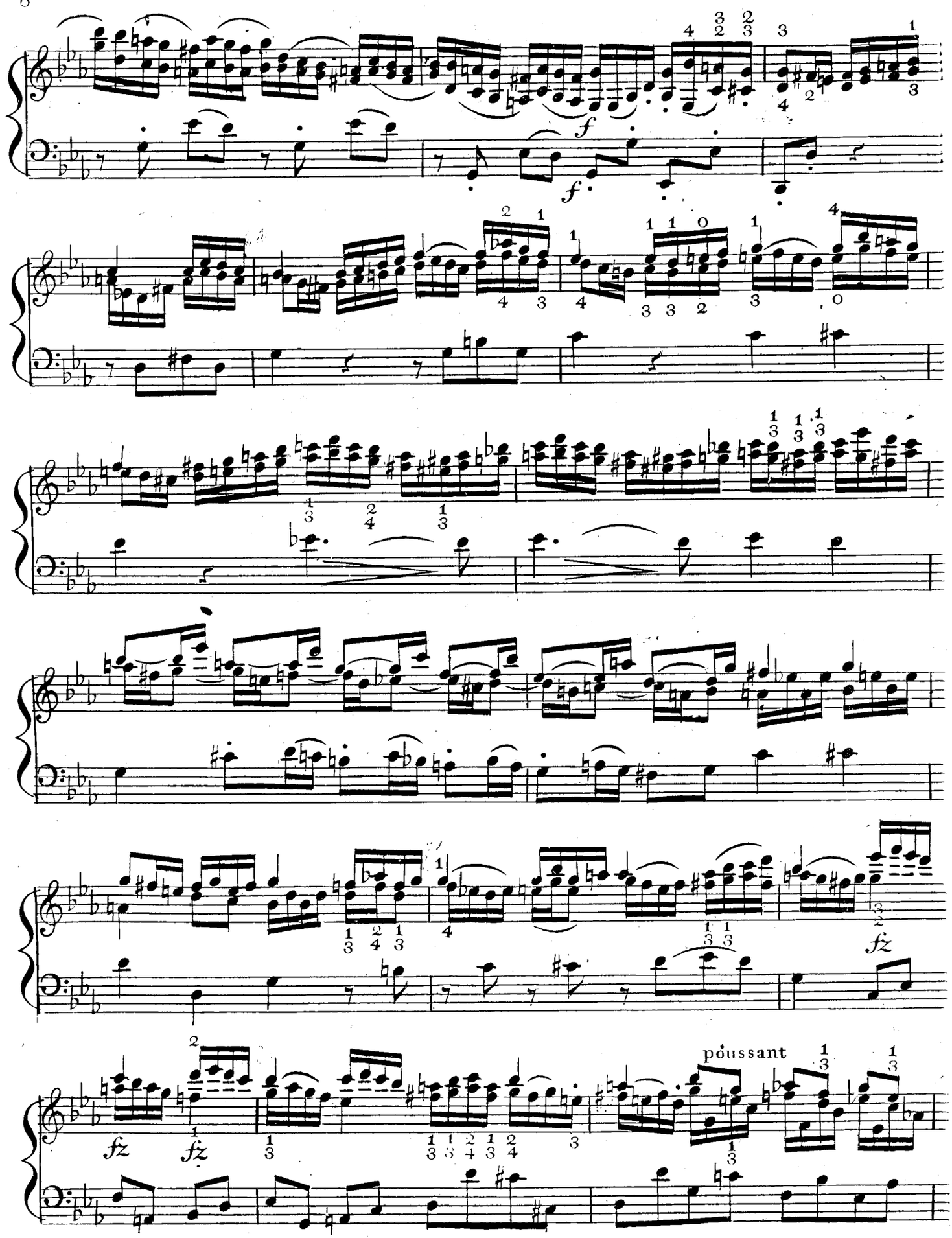
f
f
poussant

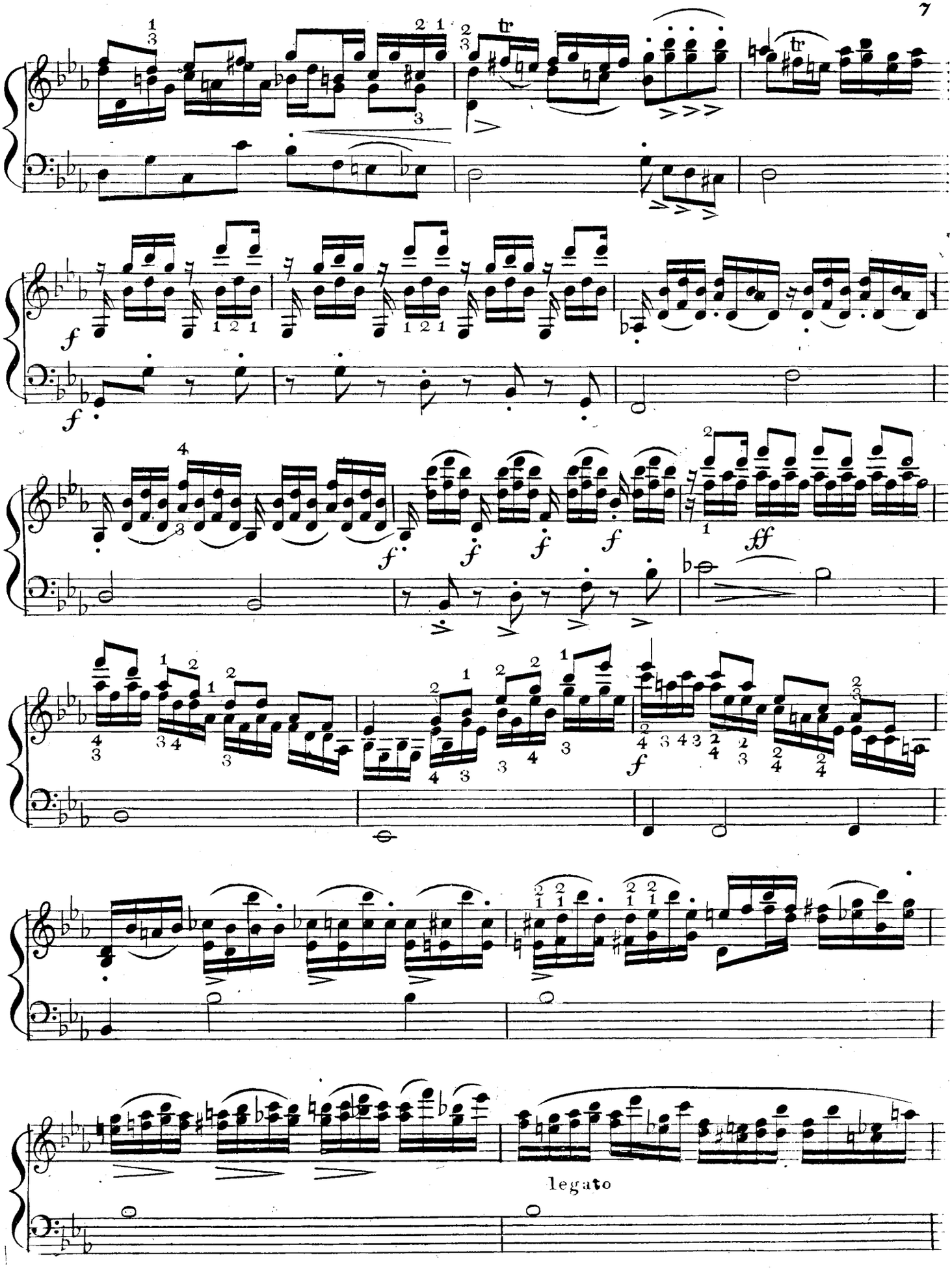
legato

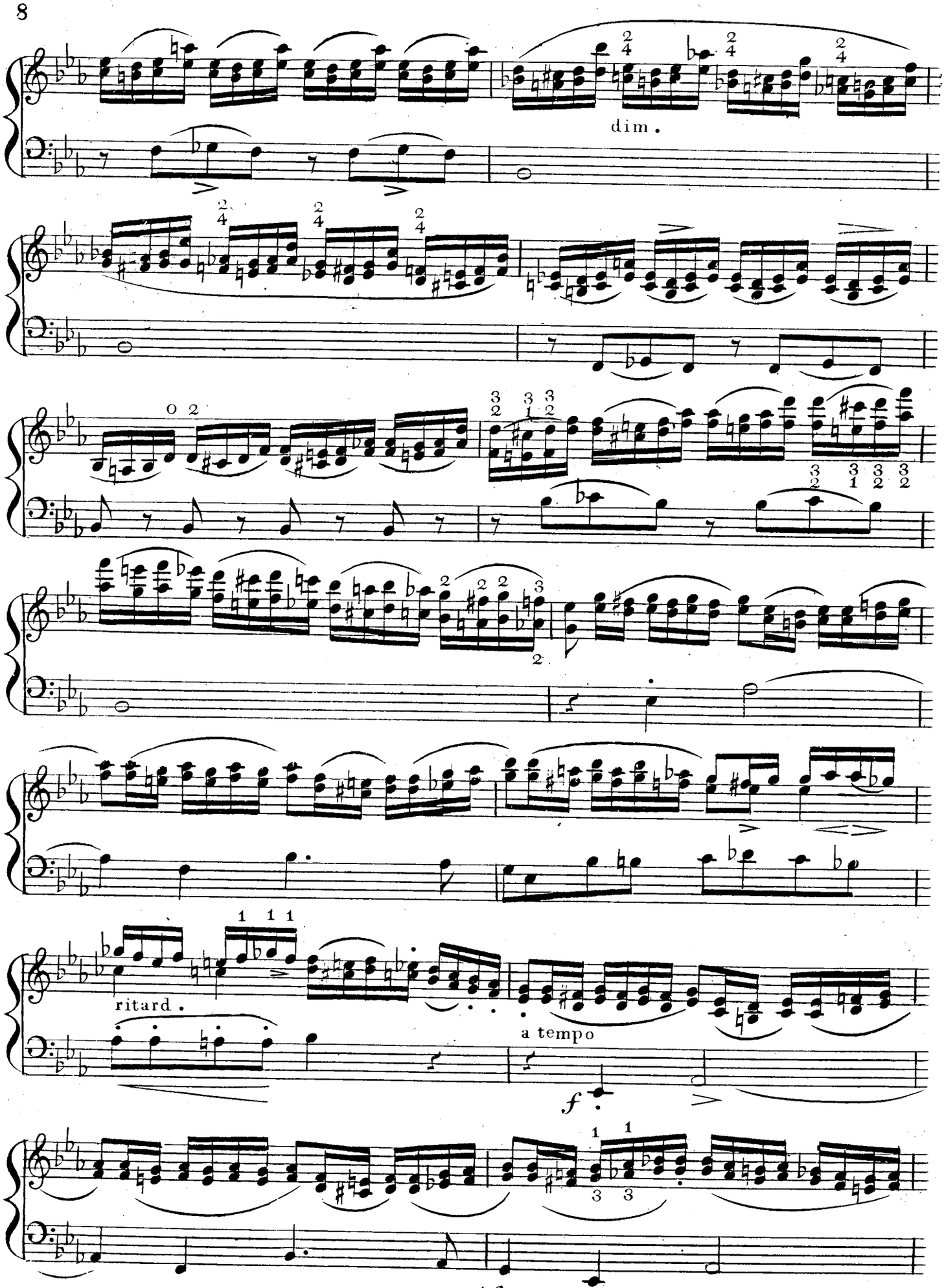
dim.
ritard.
a tempo
f

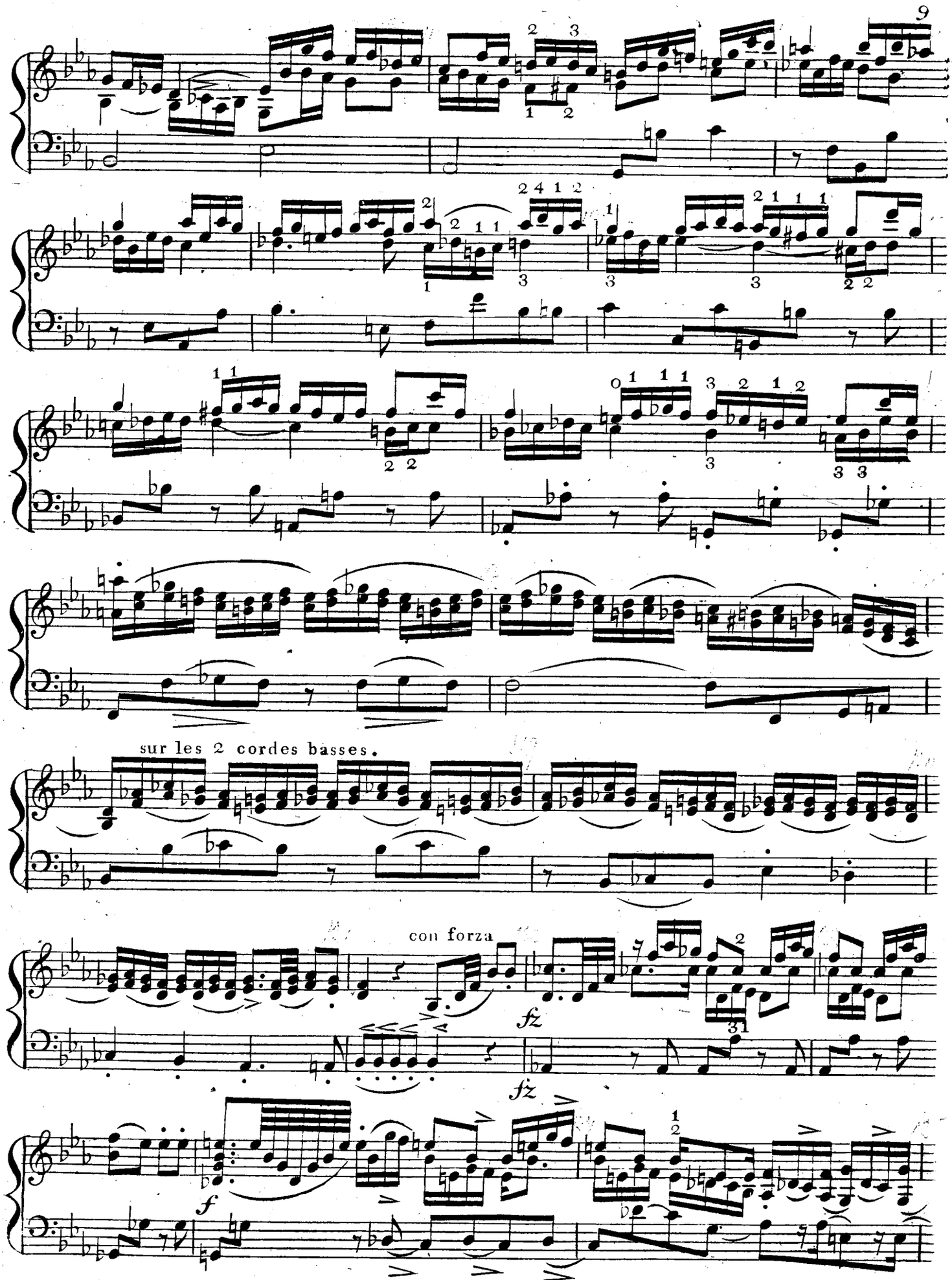
sur les 2 cordes basses.
con forza
fz
fz
f

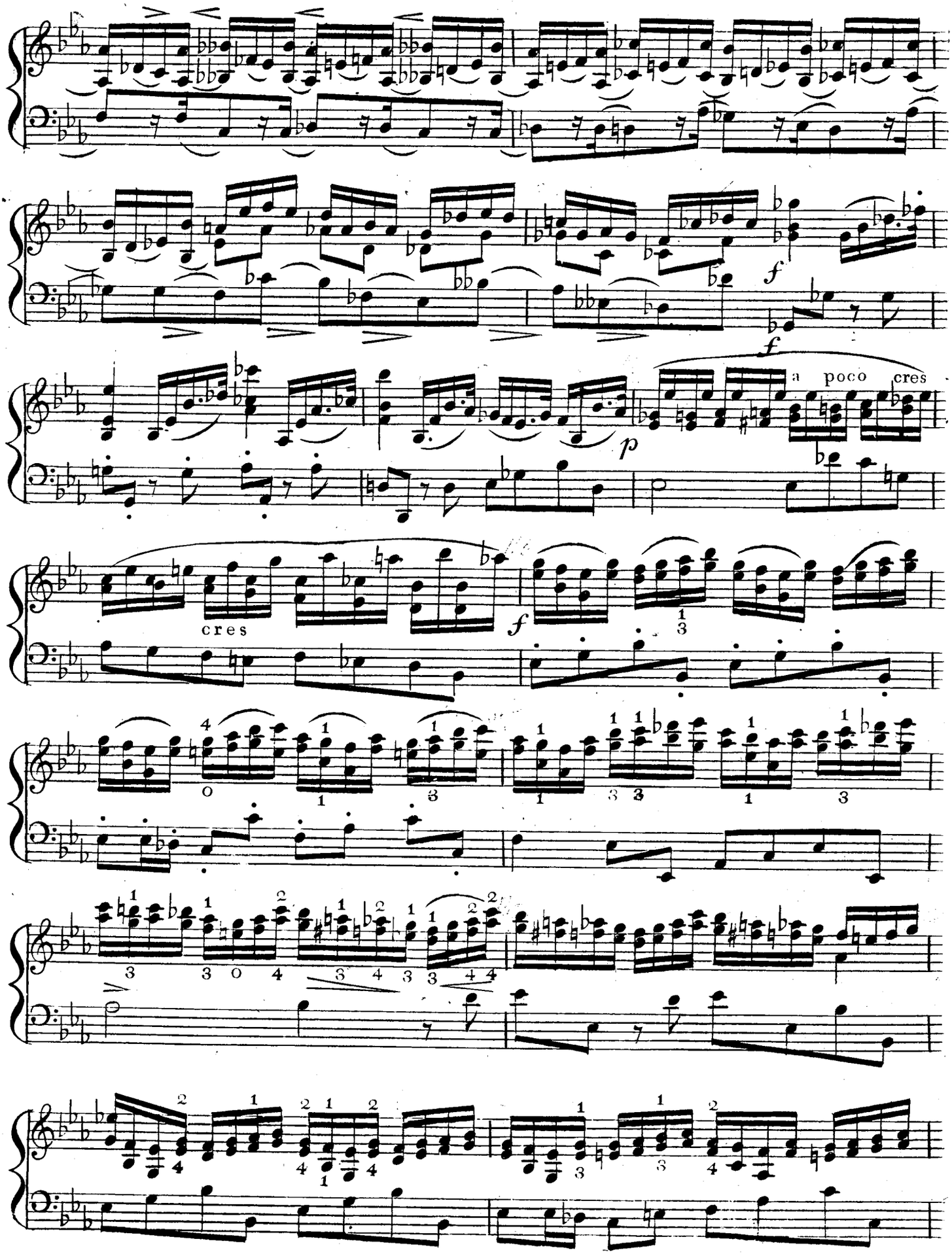
f
f
a poco cres
p
cres
f

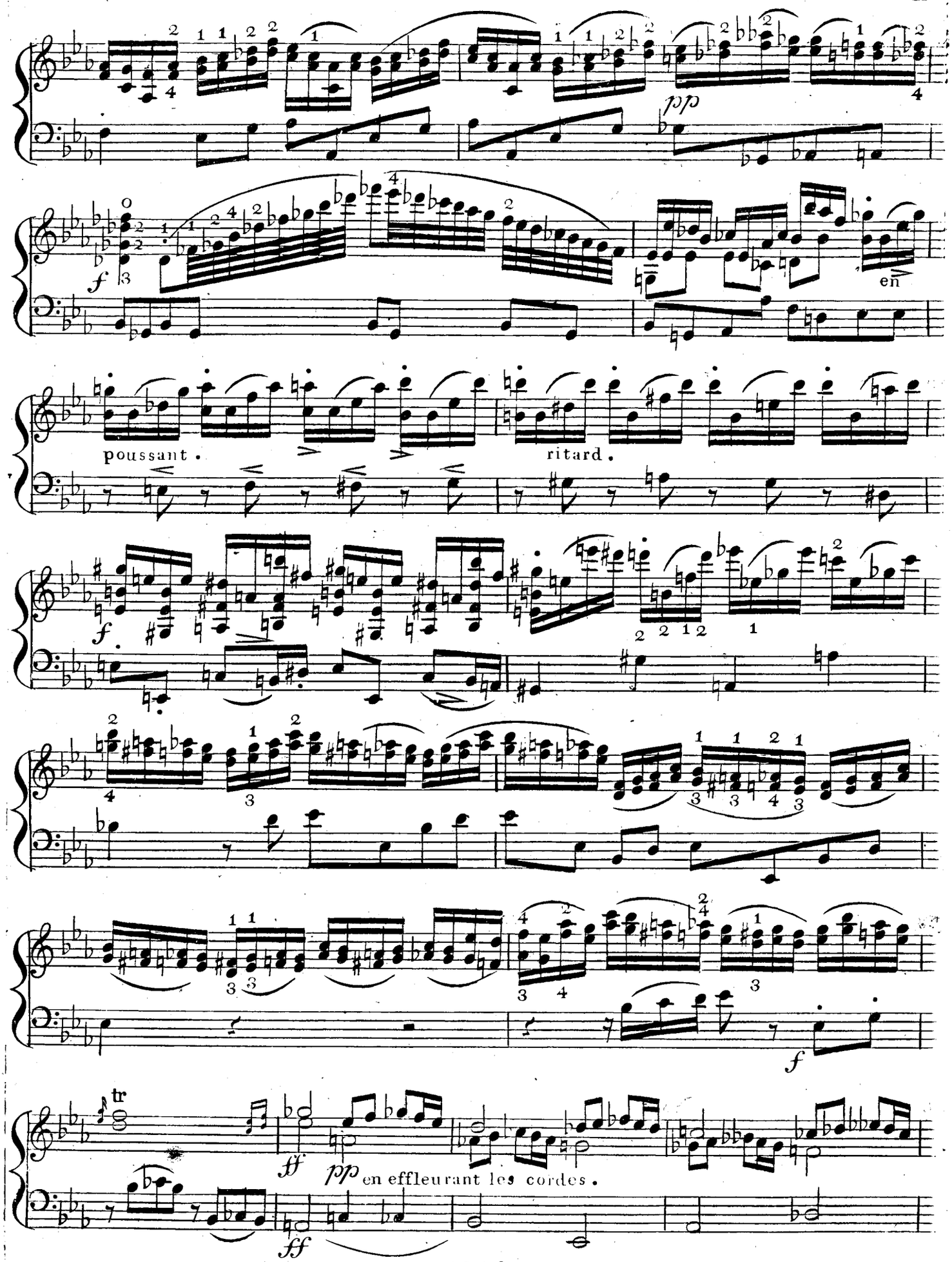
pp
f
en
poussant.
ritard.
f
tr
ff
pp
en effleurant les cordes.
ff

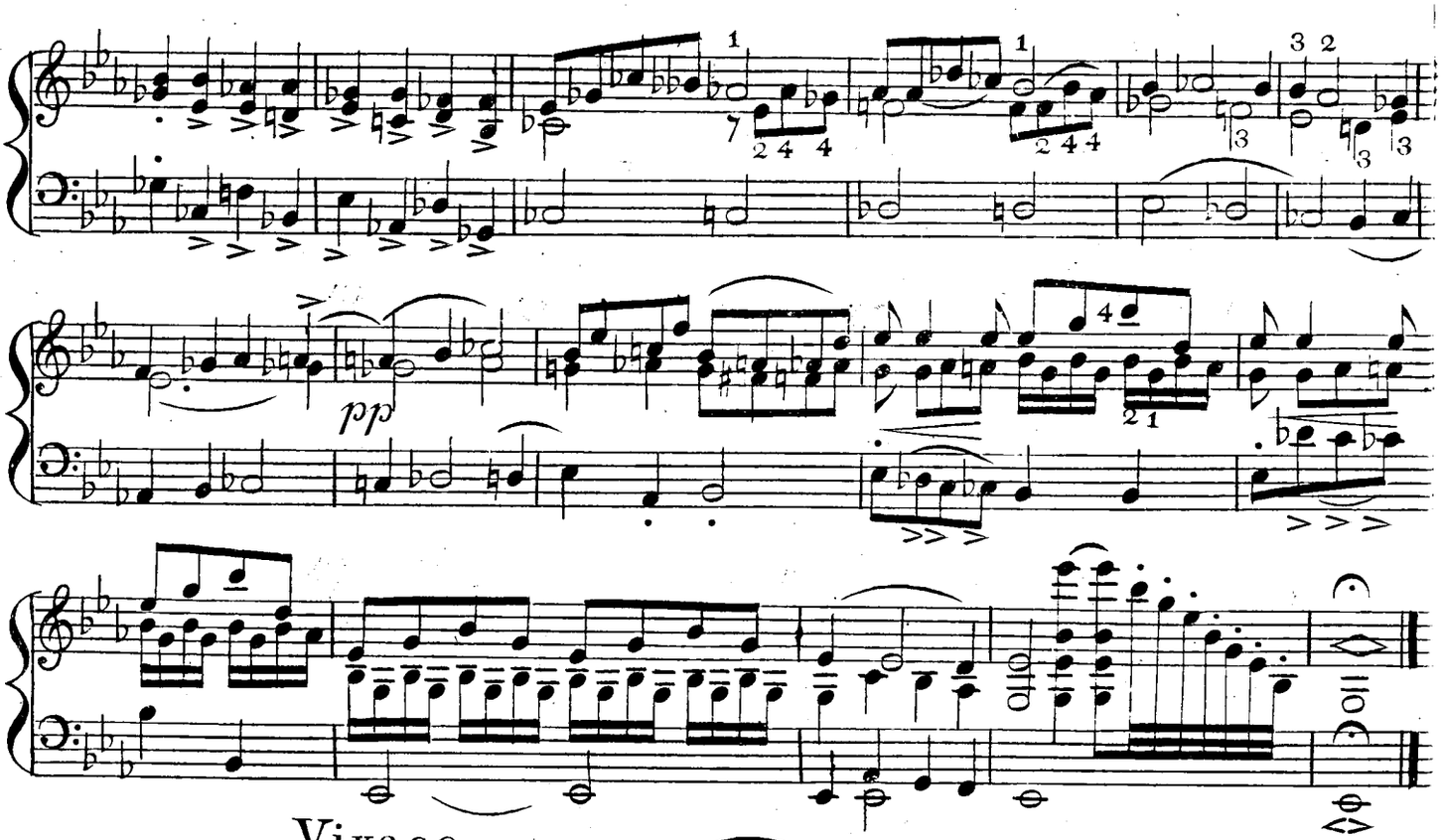

Vivace.

CAPRICE II.

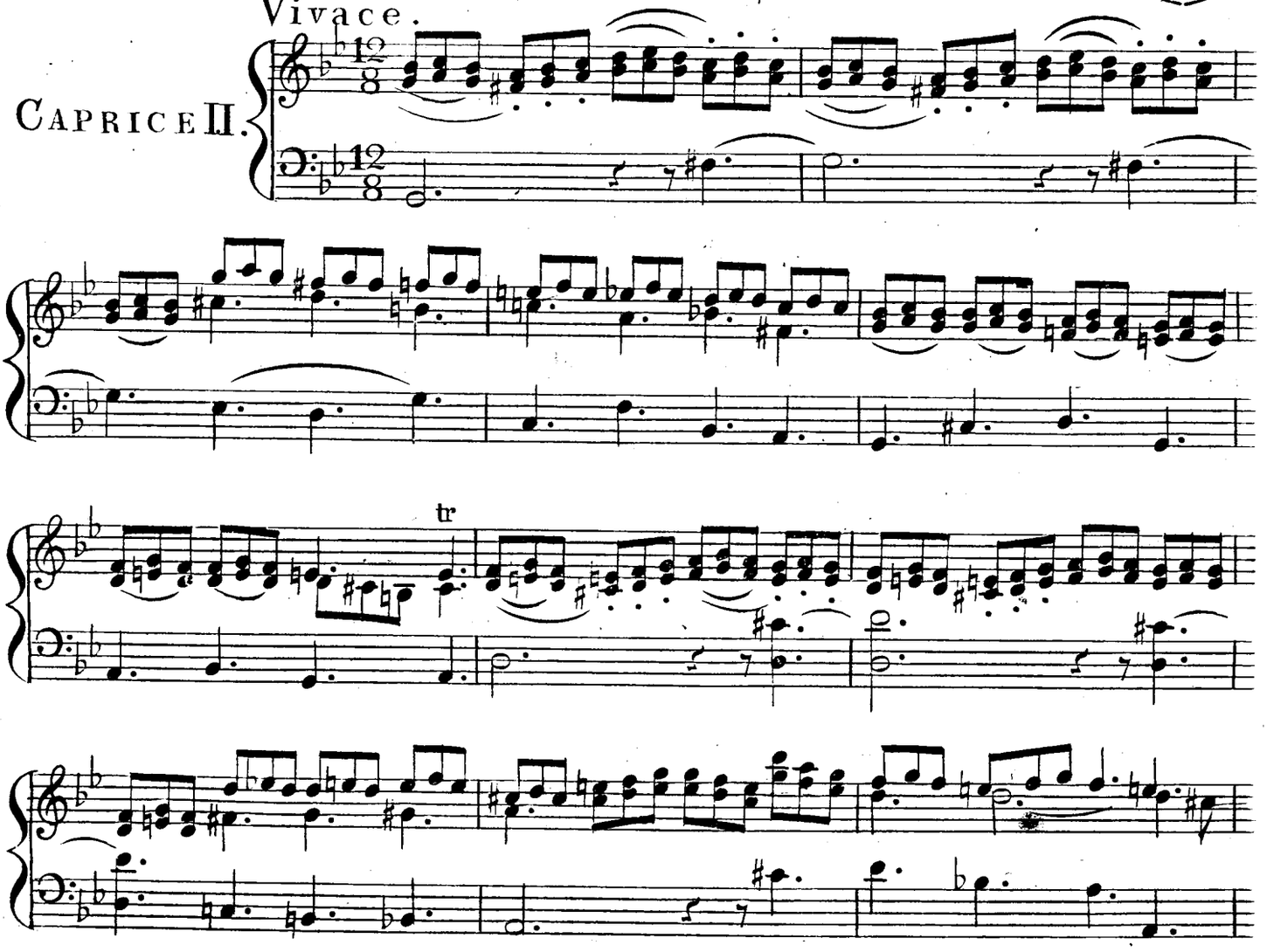

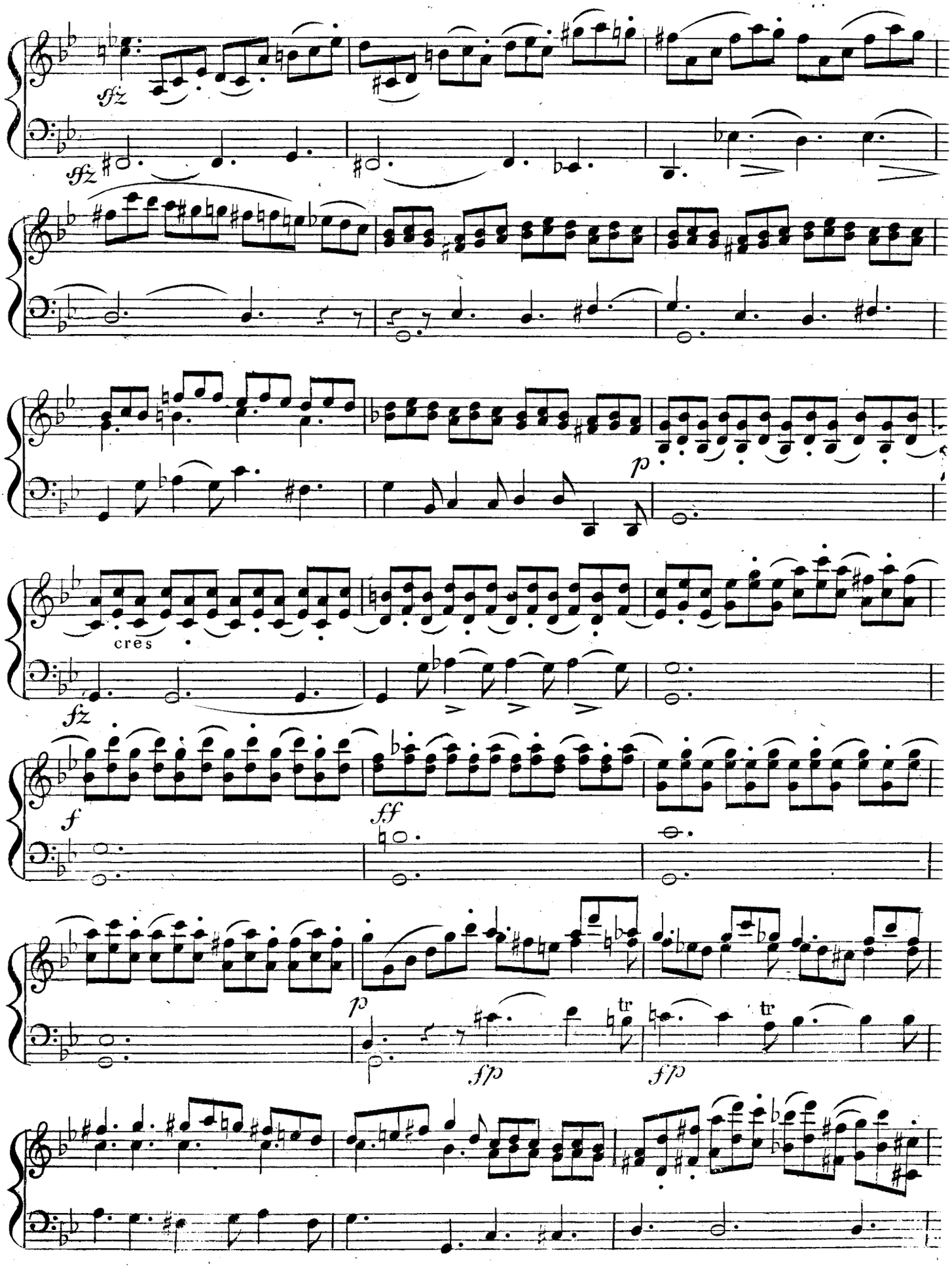
sfz
sfz
cres
fz
f
ff
p
sfp
sfp
tr
tr

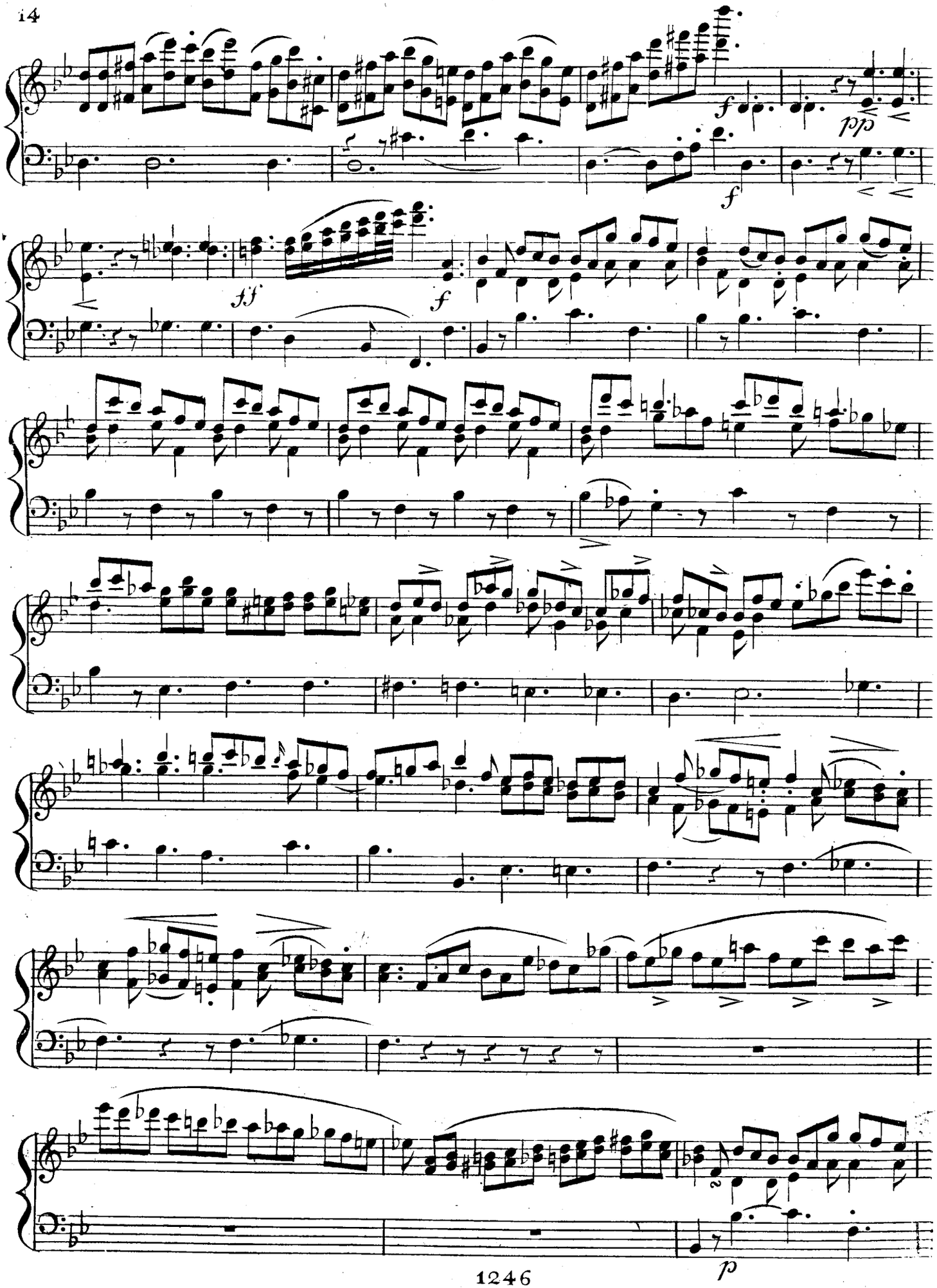
f
pp
f
ff
f
p

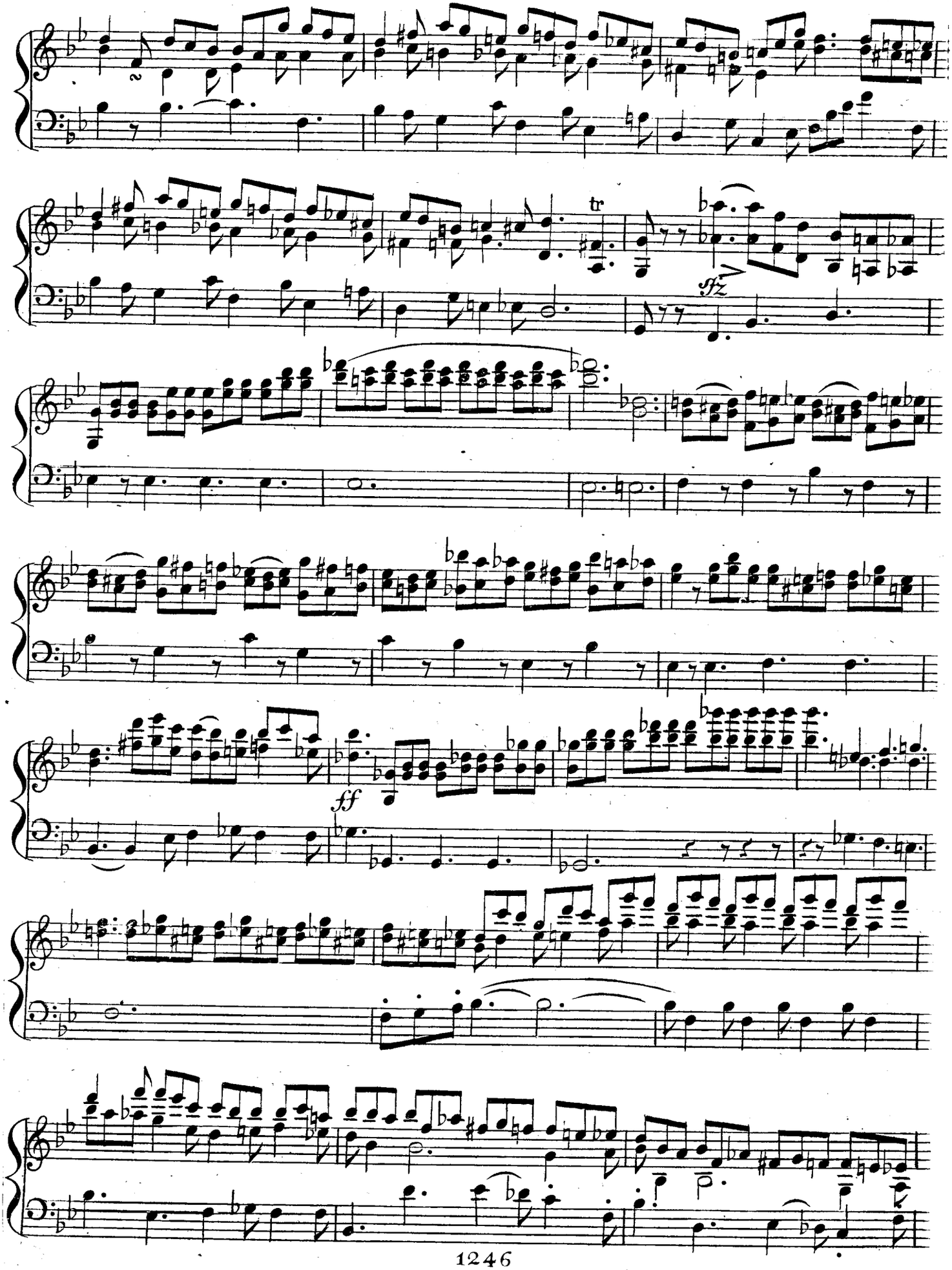
tr
sfz
ff

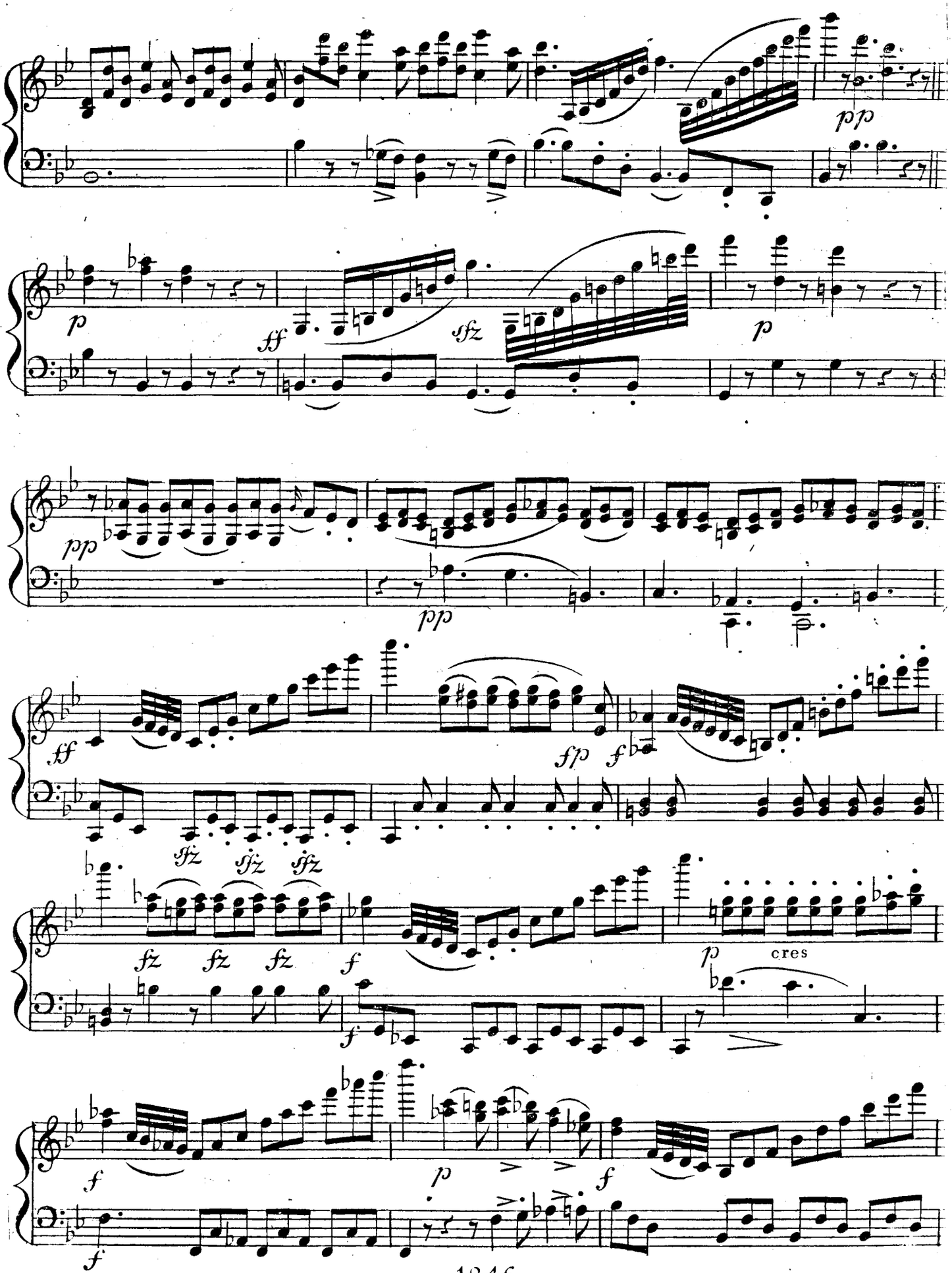
pp
p
ff
sfz
p
pp
pp
ff
fp
f
sfz
sfz
sfz
fz
fz
fz
f
p
cres
f
p
f
f

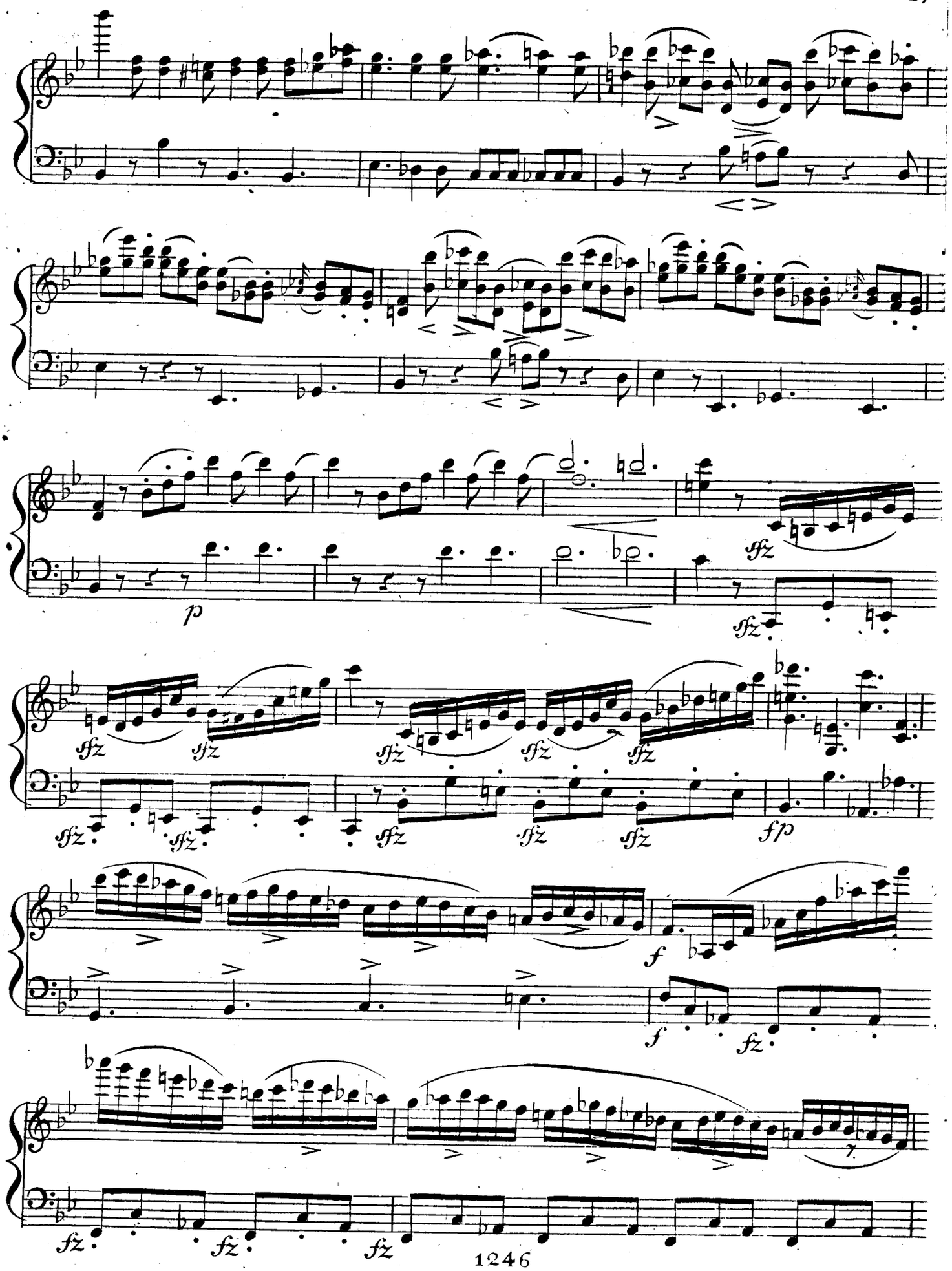
p
sfz
sfz
sfz
sfz
sfz
sfz
sfz
sfz
sfz
sfz
sfz
sfz
sfz
fp
f
f
fz
fz
fz
fz

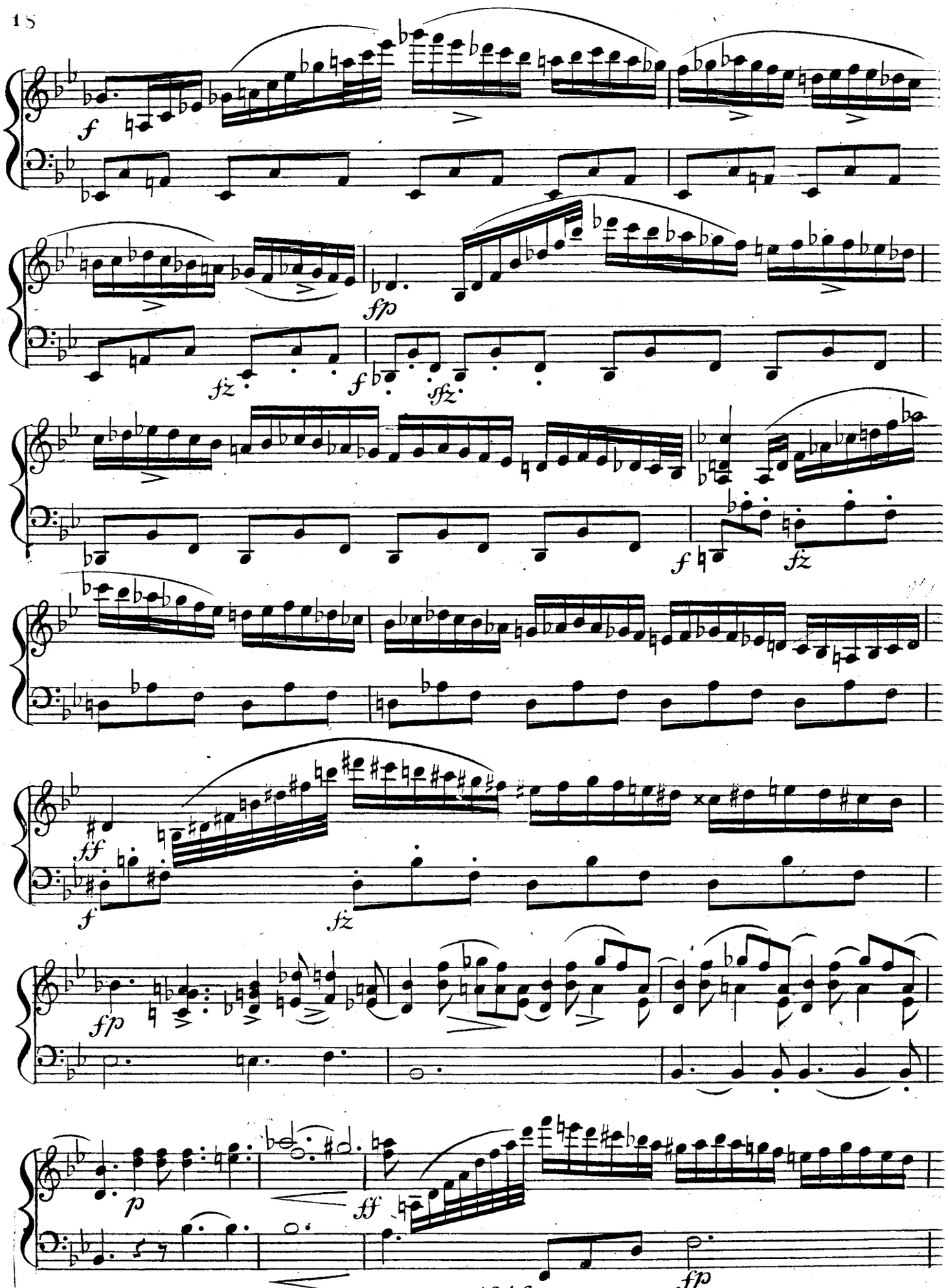
f
fp
fz
f
sfz
f
fz
ff
f
fz
fp
p
ff
fp

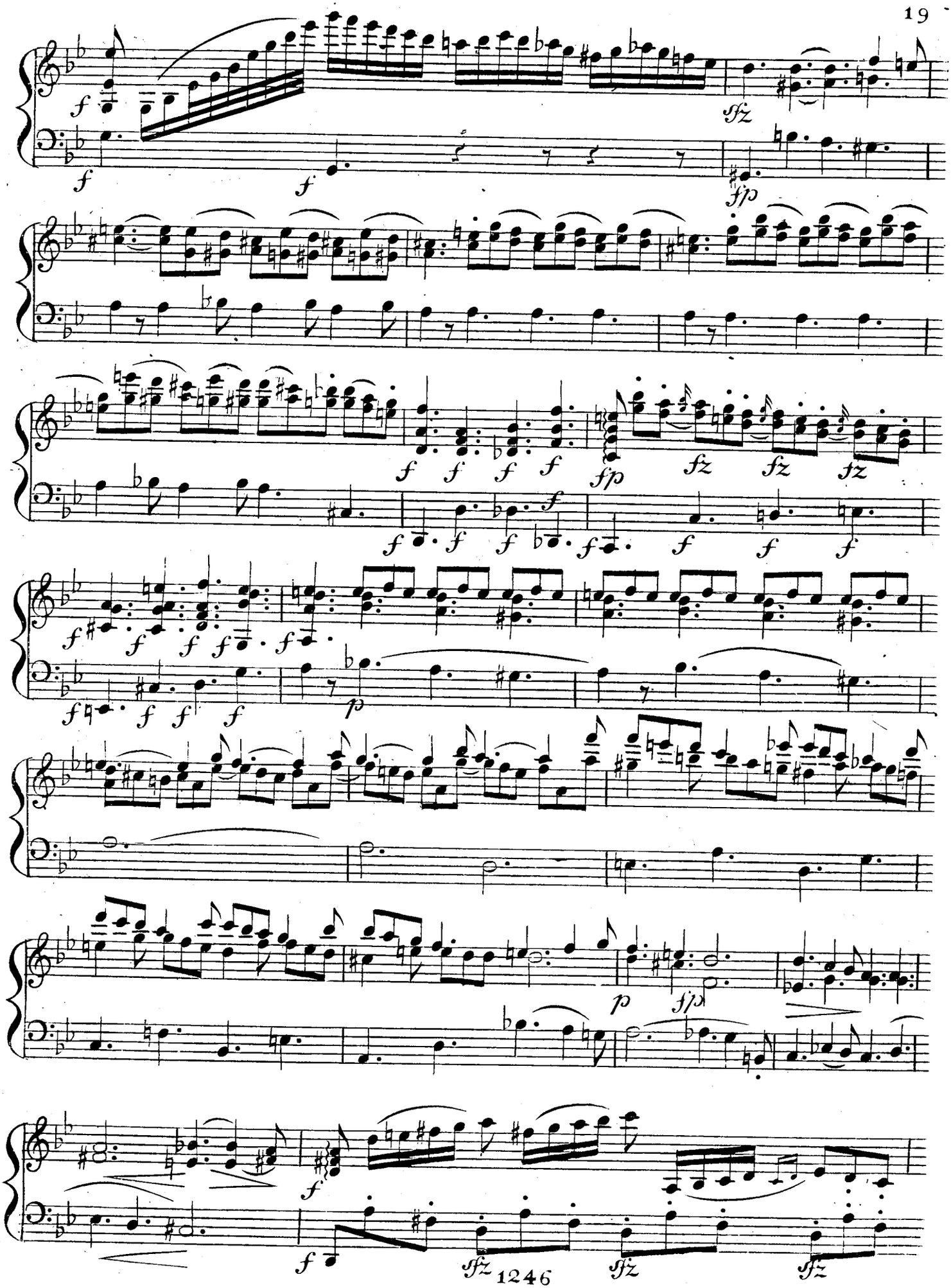
f
sfz
fp
fz
p

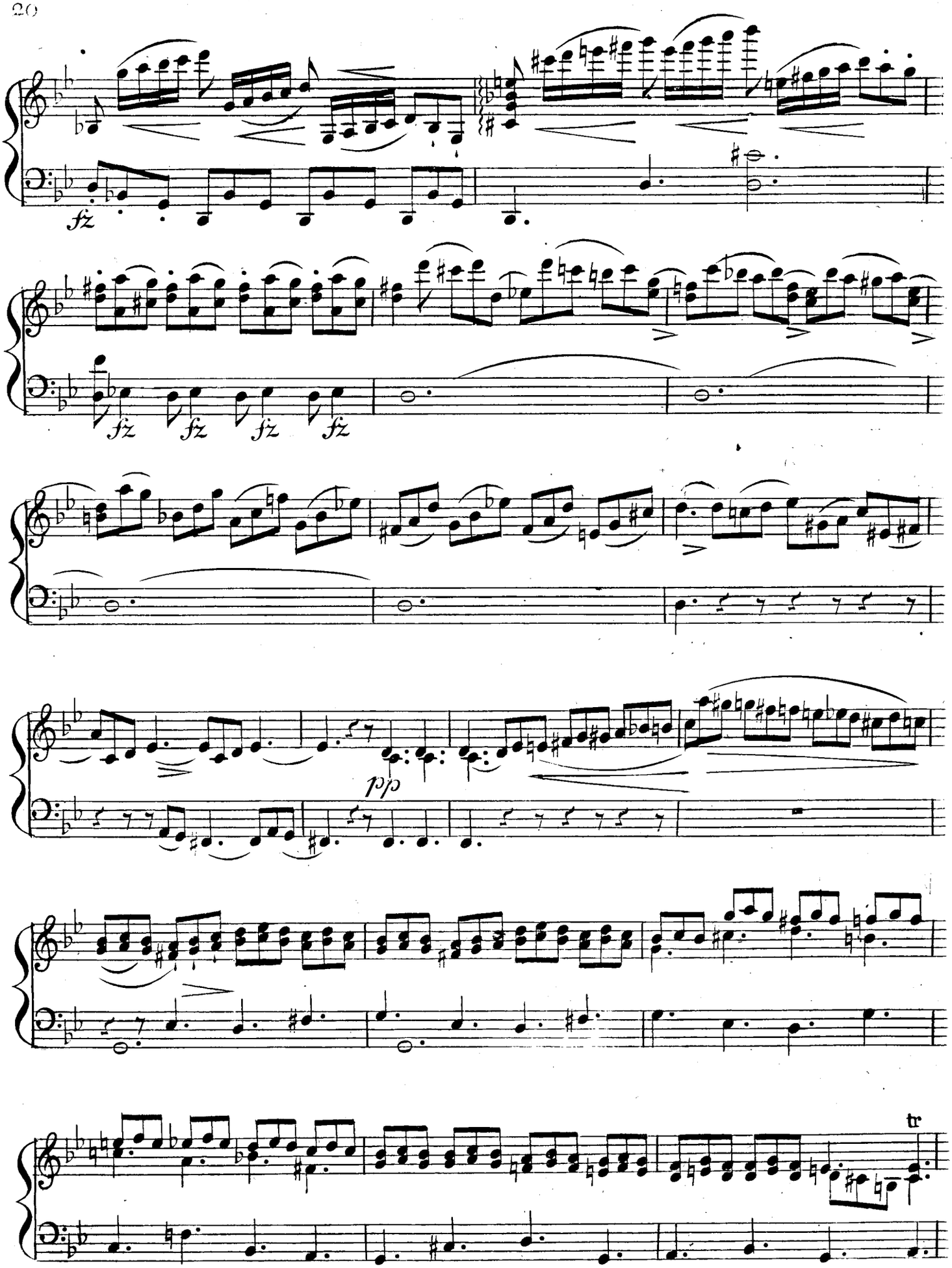
fz
fz
fz
fz
fz
pp
tr

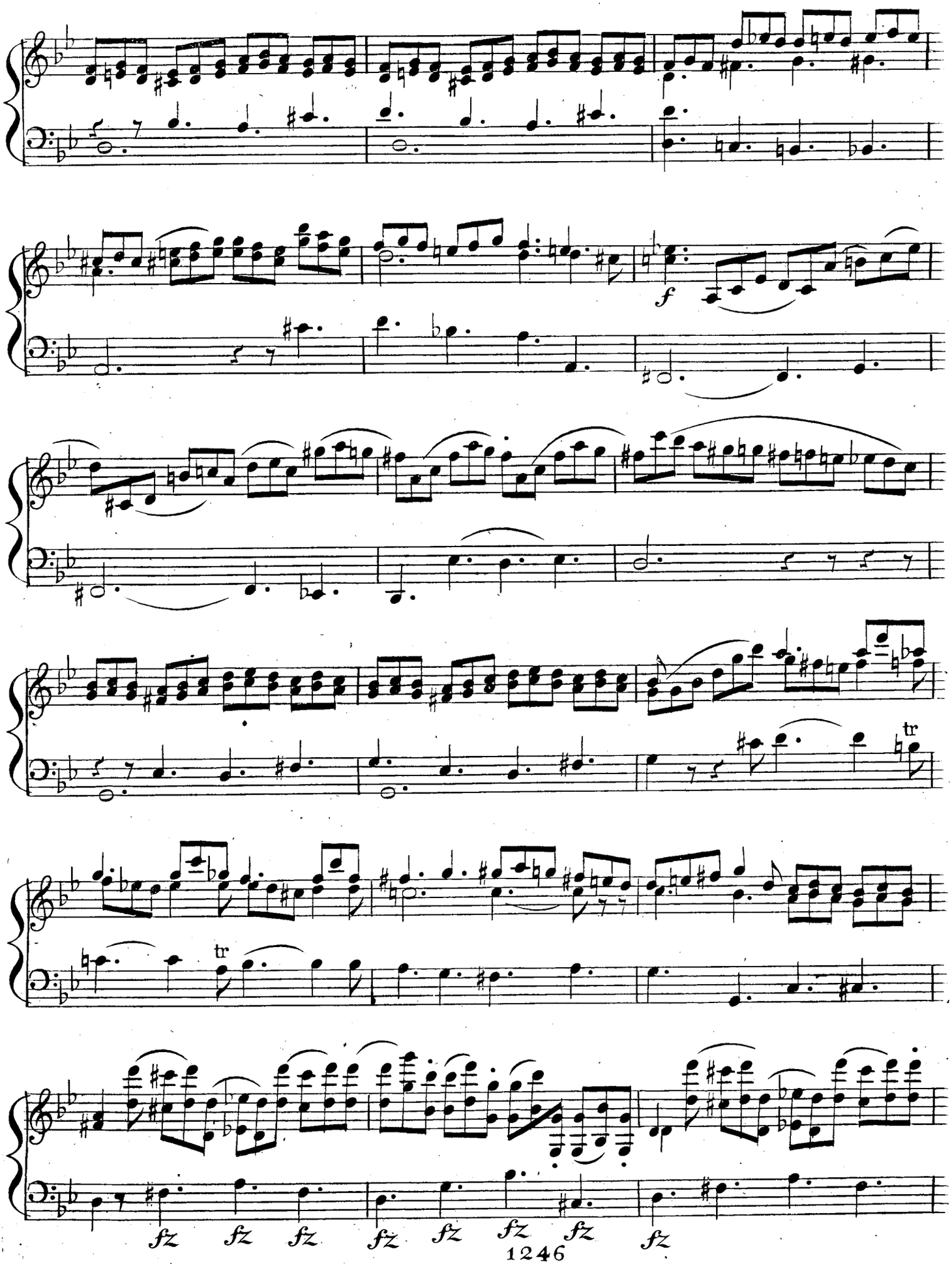
f
tr
tr
fz fz fz fz fz fz fz fz

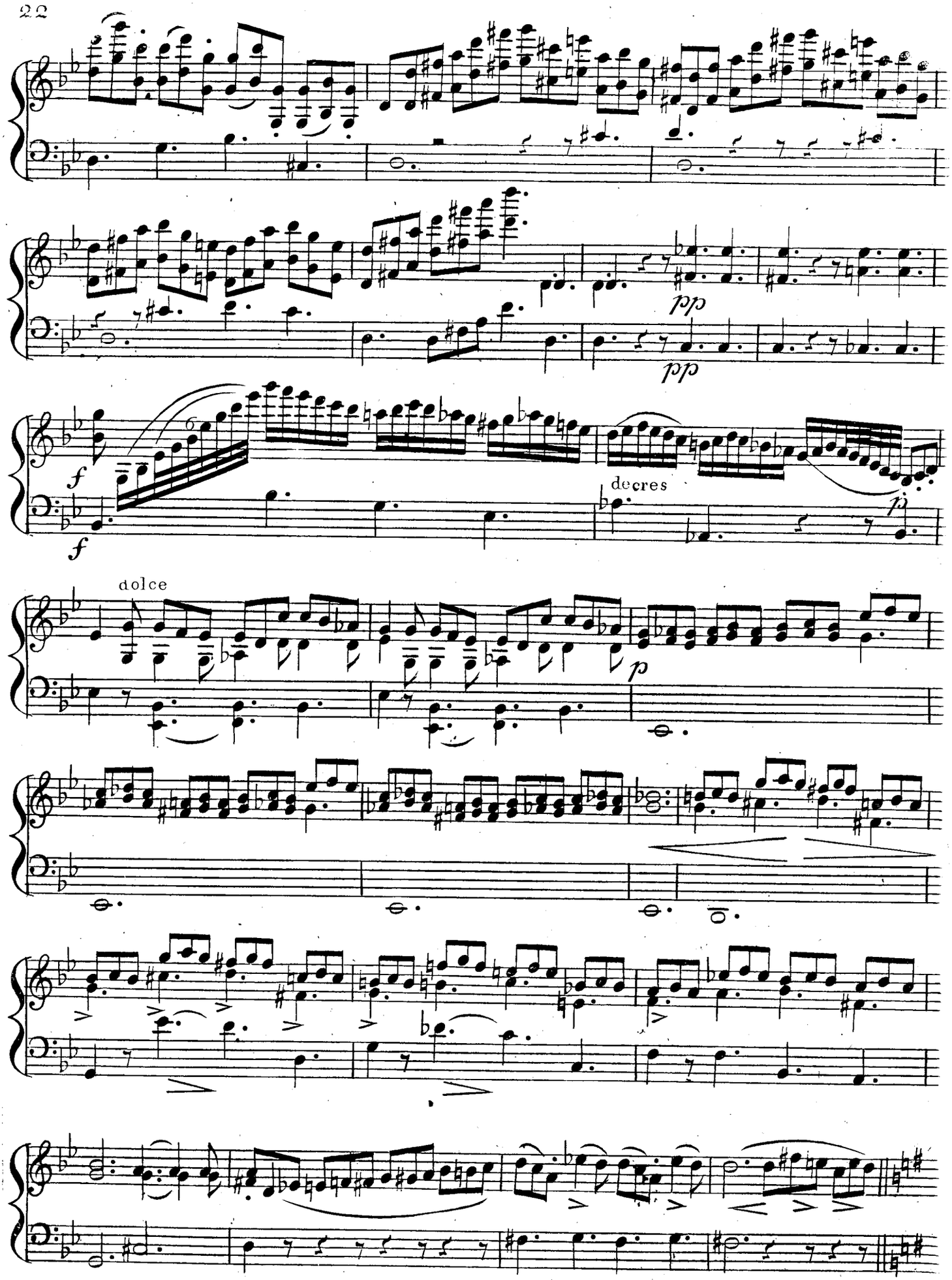
pp
pp
f
f
decres
p
dolce
p

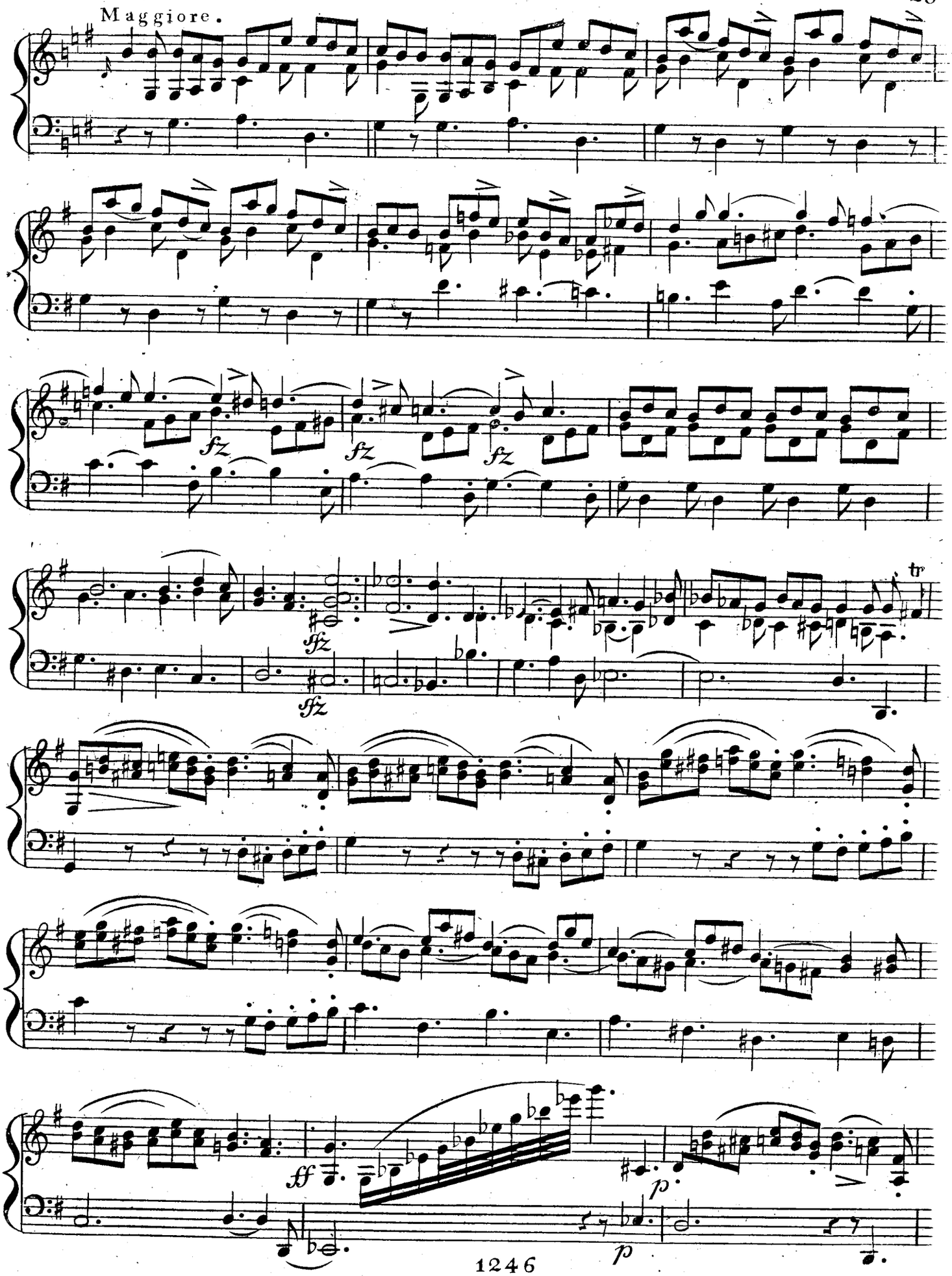
Maggiore.
fz
fz
fz
sfz
sfz
tr
ff
p
p

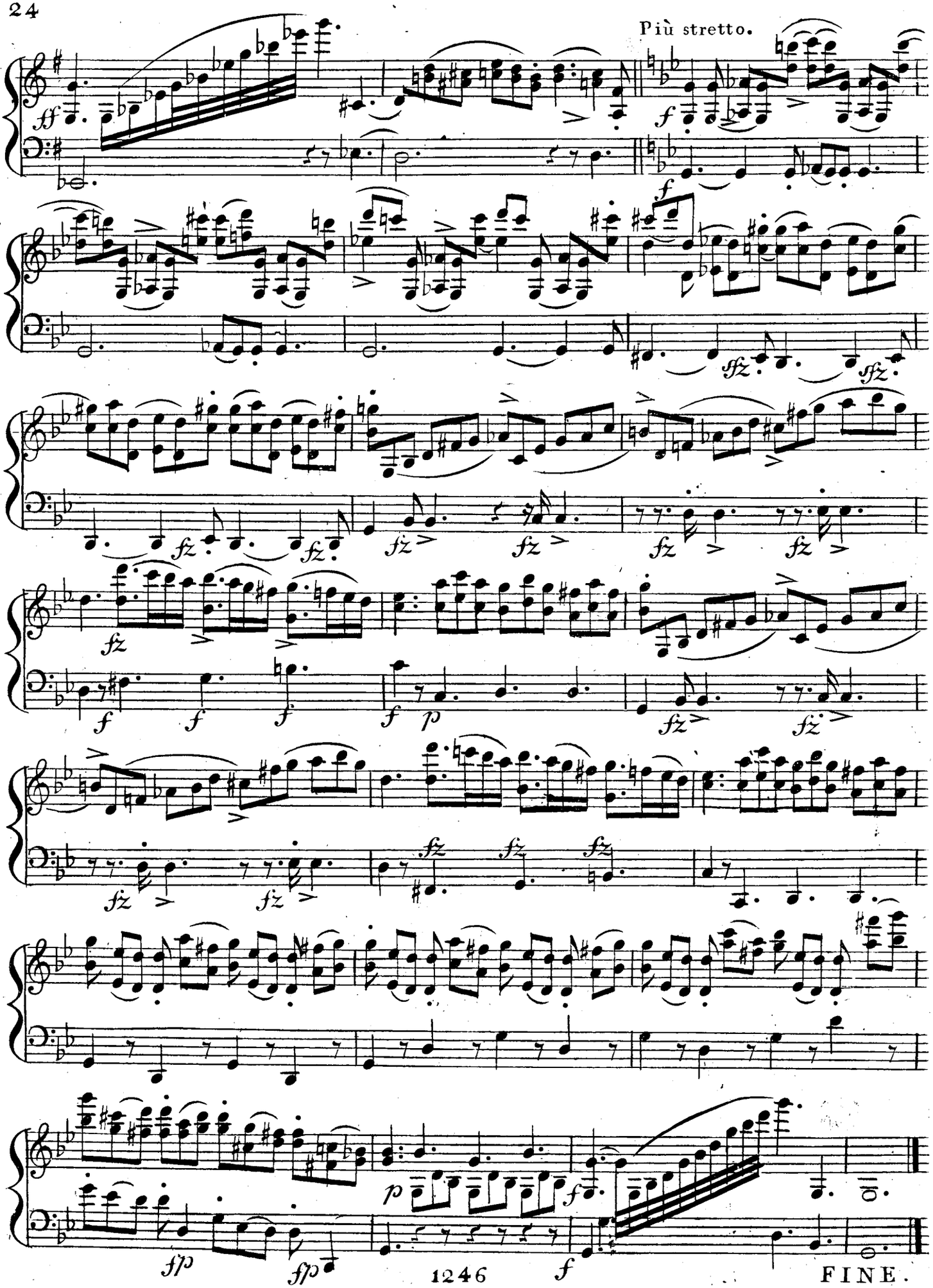
Più stretto.
FINE.