Giulio Regondi.

Etude No 1.
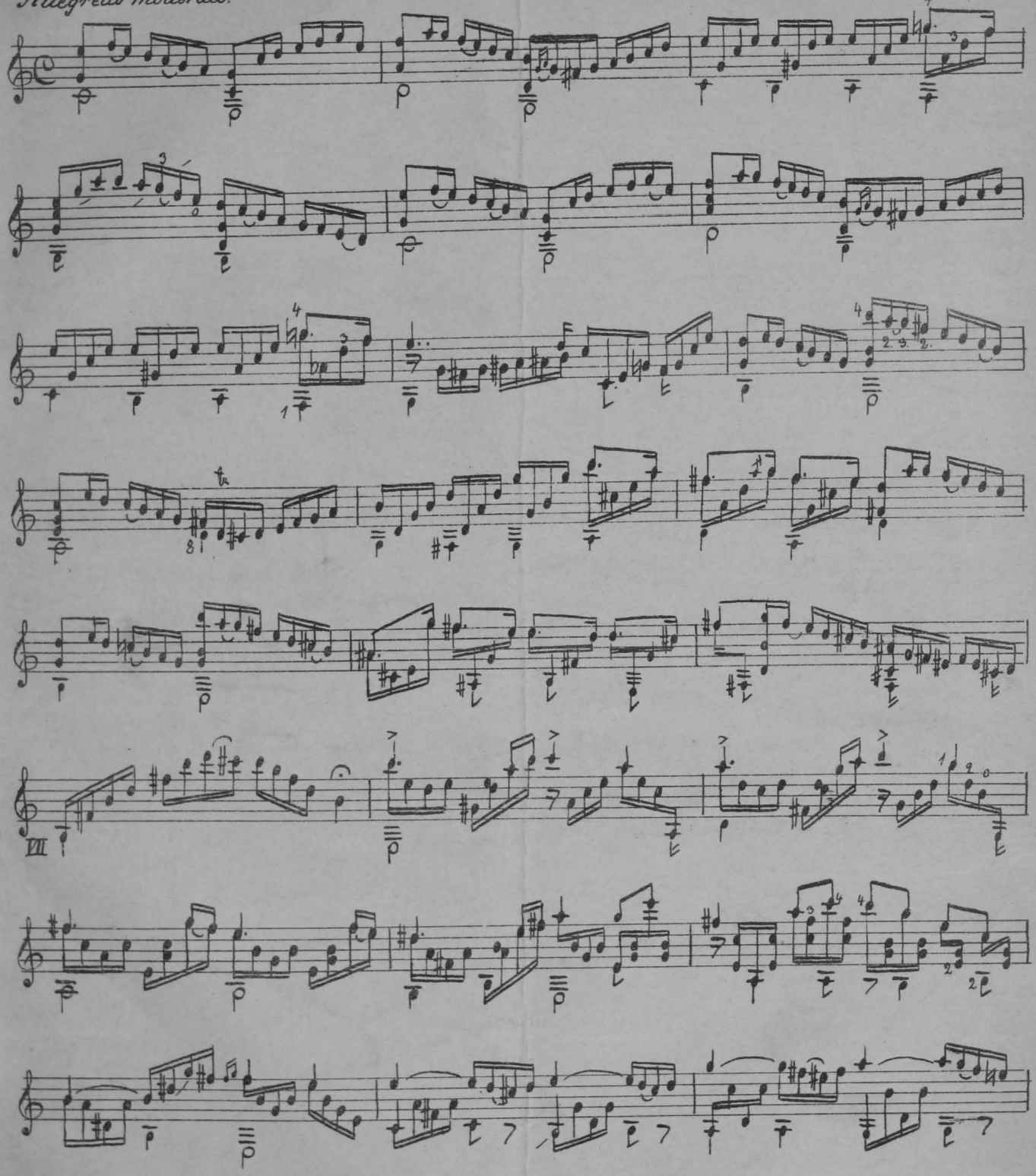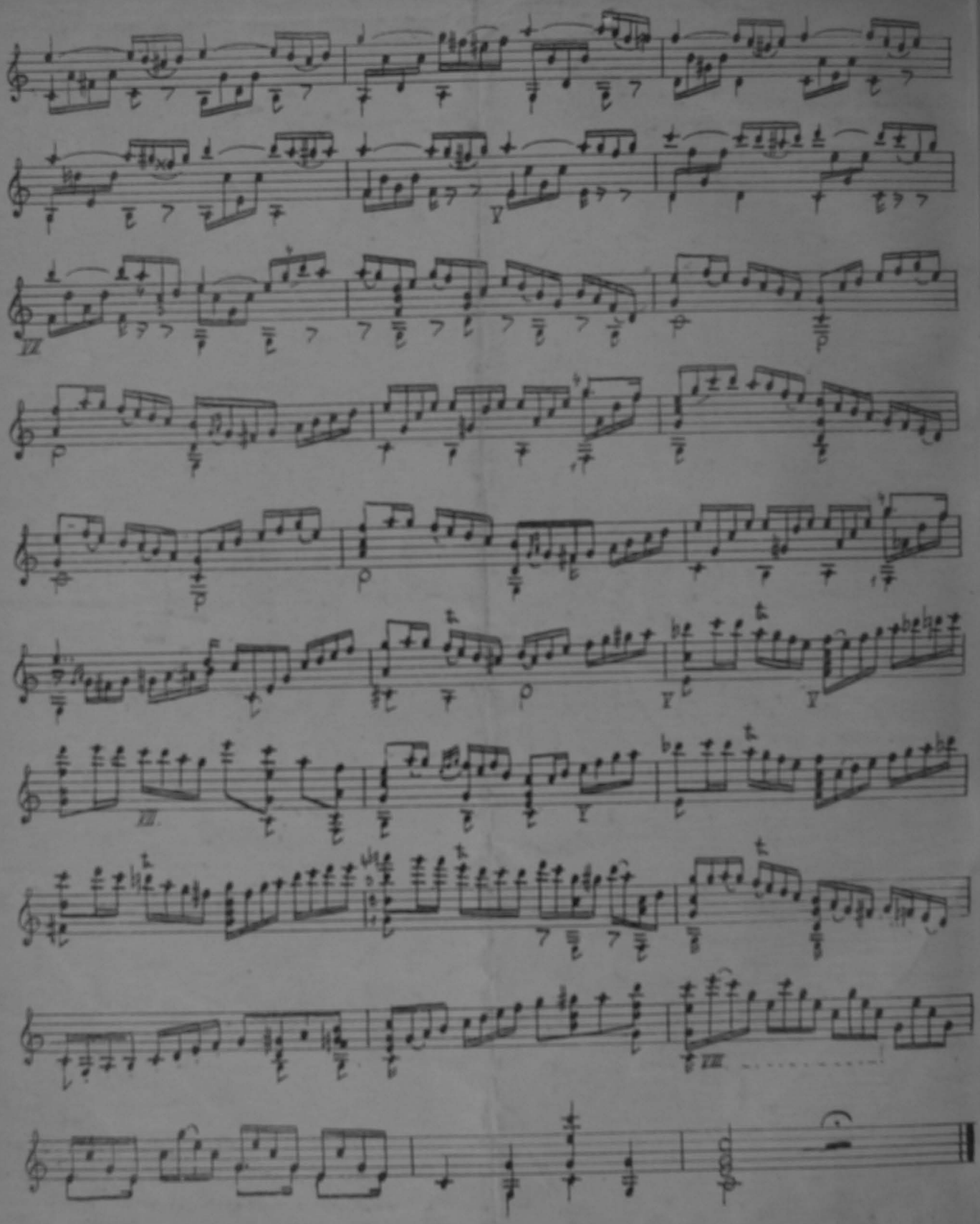
Allegretto moderato.