

Violonchelo

# Cuarteto No 6

en Si bemol Mayor, K.159  
"Divertimento"

Wolfgang Amadeus Mozart  
transcrip. Gory  
info@gory.jazztel.es

Andante

Allegro

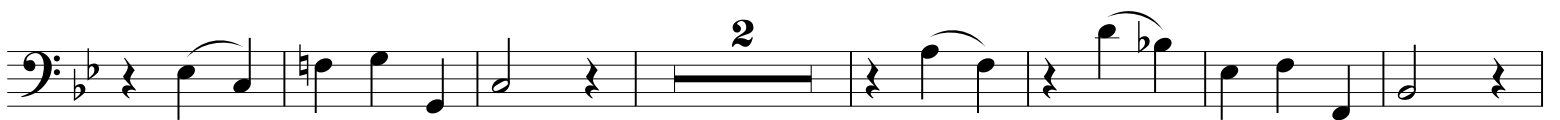
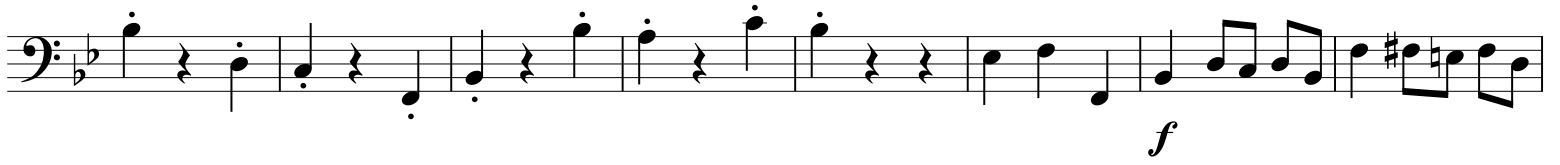

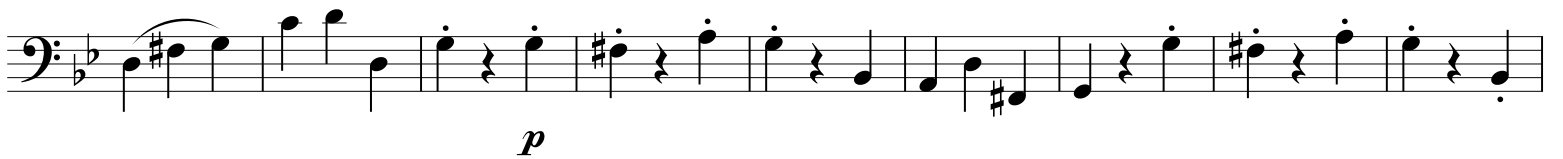

RONDO  
Allegro grazioso

- Staff 4:** Contains triplets (marked with a '3') and slurs.
- Staff 5:** Features a triplet (marked with a '3') and dynamics *p*, *f*, and *p*.

