

0, 9, 12, 13  
40 Mus. pr. 1357 (1)  
L'ANNÉE MUSICALE,

OU CHOIX

DES NOUVELLES MUSIQUES

EN TOUS GENRES ;

Gravé & Imprimé en taille-douce ;

*Proposé par souscription*

*pour être distribué par N° le 1 & 15 de chaque mois à Commencer en jan 1776*  
prix 9 liv. de France

*On souscrit Chez BERTRAND, aux armes du Prince,  
en Vinave d'Isle à Liege; et aux Expéditions de Gazettes;  
dans les Bureaux des Postes de l'Europe.*

200/3

*avec privilege exclusif*

N<sup>o</sup> 1 de L'ANNÉE Musicale du 1 JANVIER 1776 V.I:

SIMPHONIE

*V<sup>o</sup>*

*p* *cres* *F* *2*

*p* *F* *p*

*p* *pp* *cres* *F* *ff*

*p* *Andante*

*p* *pp*

*p* *cres* *F*

*p* *pp* *V.S*

*presto  
assai*

*V<sup>o</sup> I<sup>o</sup>*

# L'ANNÉE MUSICALE,

OU CHOIX

DES NOUVELLES MUSIQUES

EN TOUS GENRES;

Gravé & Imprimé en taille-douce;

*Proposé par souscription*

*pour être distribué par N<sup>o</sup> le 1 & 15 de chaque mois à Commencer en jan 1776*  
*prix 9 liv. de France*

*On souscrit Chez BERTRAND, aux armes du Prince,  
en Vinave d'Isle à Liege; et aux Expéditions de Gazettes;  
dans les Bureaux des Postes de l'Europe.*

*avec privilege exclusif*

1

# SIMPHONIE

V<sup>o</sup> II<sup>o</sup>

1

*All<sup>o</sup> affai*

Key markings and dynamics include:

- V<sup>o</sup> II<sup>o</sup>** (Vocal line) at the top.
- Cres** (Crescendo) markings on the third and ninth staves.
- And<sup>t</sup>** (Andante) marking on the fifth staff.
- P** (Piano) and **F** (Fortissimo) dynamic markings.
- PP** (Pianissimo) marking on the seventh staff.
- 1** and **2** first and second endings.

*presto*  
*Asai*

# SIMPHONIE

All<sup>o</sup> assi

Alto

1

*Alto*

1 *SIMPHONIE* Oboe 1<sup>m</sup> N 1

*All assai*

4 4 4 4

2 9

1 10 P F

19 33 F

24 24 4 6

20 4 24 F

20 4

Andt  
Tacet  
pistocacci

P F

1

Oboe 2 do N1

SIMPHONIE

All<sup>o</sup> assai

And<sup>te</sup> *Tacet* *presto assai*

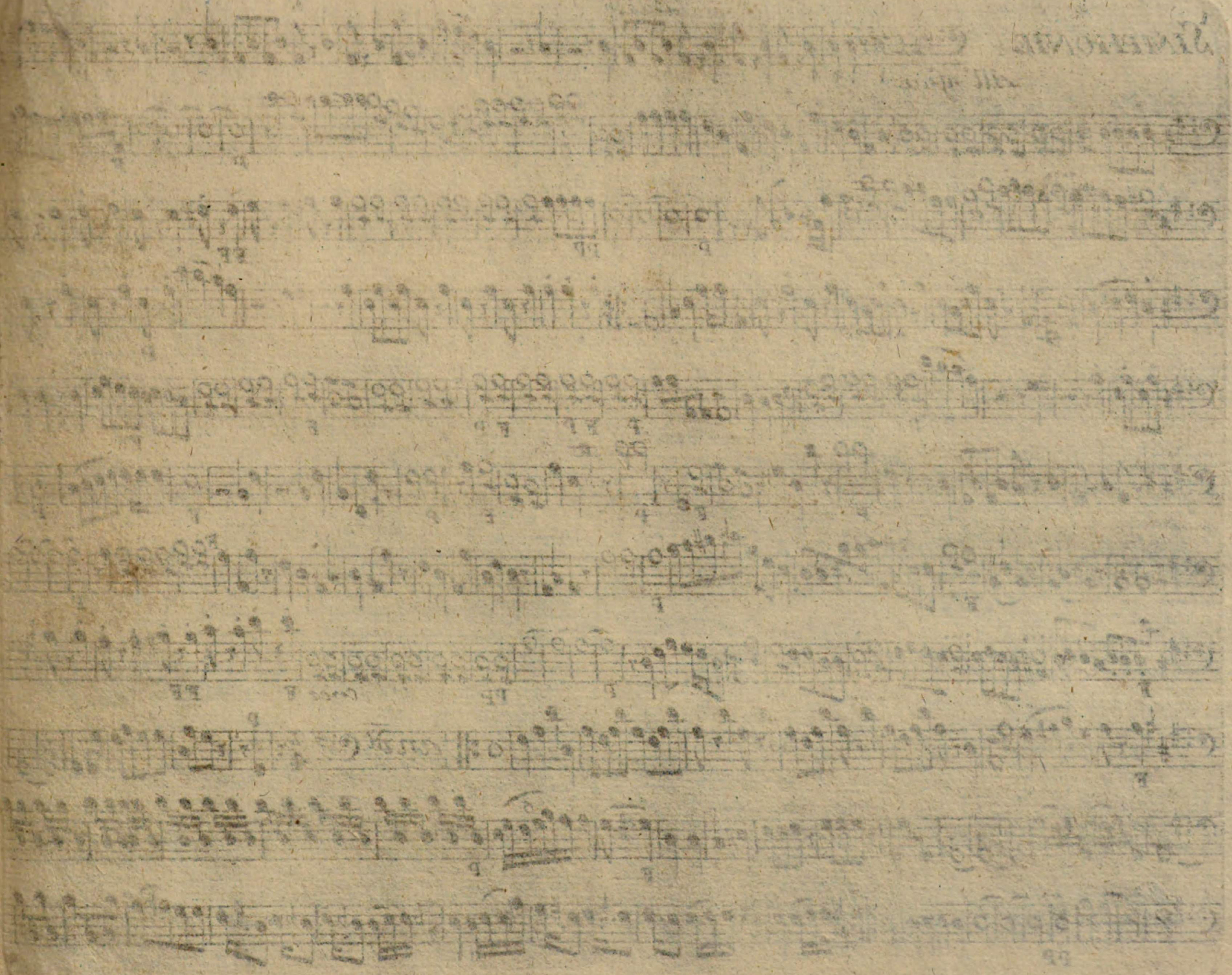

# SIMPHONIE

All<sup>o</sup> affai

Basso

1

Basso 1

2
