No 49 OF

WESSEL & Co's COMPLETE COLLECTION OF

The Compositions OF FREDERIC CHOPIN FOR THE Pianoforte.

Solo & Duet

				Duet.					Duet.
No 1	"ADIEU à VARSOVIE" *Rondeau.(Edited by I.Fontana)*	in C min.	Op.1.	4/-	1/6	No 35	TROIS GRANDES VALSES B^k 1.	in A^b	Op.34.3/6	
2	"HOMMAGE à MOZART" *Grandes Var. brill. on* "LACI DAREM" *from Don Giovanni,*	in B^b.	Op.2.	6/6		36	" 2	in A min.	Op.34.3/-	3/-
3	"LA GAITÉ" *Intr. et Polonoise brillante*	in C.	Op.3.	4/-	6/-	37	" 3	in F	Op.34.3/-	3/-
4	"LA POSIANA" *Rondeau à la Mazur.*	in F	Op.5.	4/-		38	GRANDE SONATE	in D^b min.	Op.35.6/-	
5	"SOUVENIR *de* LA POLOGNE" 1st *Set of Mazurkas,* as played by		Op.6.	3/-	4/-	39	SECOND IMPROMPTU	in C^#	Op.36.3/-	3/6
6	2nd *Set of do.* M. LISZT at		Op.7.	3/-	4/-	40	"LES SOUPIRS" 6th *Set of Nolturnos,*		Op.37.3/-	4/6
7	"MURMURES DE LA SEINE" 1st *Set of Nolturnos,* his Concerts.		Op.9.	2/6	3/-	41	"LA GRACIEUSE" 2de *Ballade. (ohne Worte)*	in F,	Op.38.4/-	
8	2nd *Set of do.*		Op.9.	2/6	3/-	42	THIRD SCHERZO	in C^# min.	Op.39.5/-	
9	"DOUZE GRANDES ETUDES" *ded. to* LISZT *and* HILLER, *with add^l. fingering by* I. FONTANA. B^k 1		Op.10.	6/-		43	"LES FAVORITES" *Deux Polonoises. (Set 2)*		Op.40.	4/-
10	" 2		Op.10.	6/-		44	"SOUVENIR *de* LA POLOGNE" 7th *Set of Mazurkas,*		Op.41.3/6	6/-
11	"FIRST GRAND CONCERTO" *ded. to Kalkbrenner.*	in E min.	Op.11.	10/6		45	GRANDE VALSE	in A^b	Op.42.3/-	3/6
12	FANTAISIE BRILLANTE *sur des Airs Nationaux* POLONOIS.	in D	Op.13.	5/-		46	TARANTELLE	in A^b	Op.43.3/6	
13	"KRAKOWIAK" *Grand Rondeau de Concert,*	in F	Op.14.	6/-		47	GRAND POLONOISE	in F^# min.	Op.44.4/-	
14	"LES ZEPHIRS" 3rd *Set of Nolturnos,*		Op.15.	3/6	4/-	48	PRELUDE	in E.	Op.45.2/6	
15	RONDO ELEGANT *ded. à* Mlle *Hartmann,*	in E^b	Op.16.	5/-	5/-	49	ALLEGRO *de* CONCERT *dedié à* Mad^e *Müller de Vienne,*	in A.	Op.46.5/6	
16	"SOUVENIR *de* LA POLOGNE" 3rd *Set of Mazurkas,*		Op.17.	3/6	4/-	50	THIRD BALLADE	in A	Op.47.4/6	
17	"INVITATION *pour* LA DANSE" *Grande* VALSE,	in E^b	Op.18.	3/-	4/-	51	THIRTEENTH NOCTURNE	in C min.	Op.48.3/-	
18	"SOUVENIR D'ANDALOUSIE" *Bolero.*	in A min.	Op.19.	4/-	5/-	52	FOURTEENTH NOCTURNE	in F^# min.	Op.48 Bis.	3/-
19	"LE BANQUET INFERNAL" 1st *Scherzo,*	in B min.	Op.20.	4/-		53	GRAND FANTASIA *dedicé à la Princesse de Souza.*	in A.	Op.49.5/6	
20	SECOND GRAND CONCERTO *ded. to* Mrs *Anderson,*	in F min.	Op.21.	10/-		54	SOUVENIR *de* LA POLOGNE 8th *Set of Mazurkas, ded. to* Mr *Henry Field of Bath,*		Op.50.	4/6
21	GRANDE POLONOISE BRILLANTE *précédée d'un Andante Spianato,*	in E^b	Op.22.	6/-	7/-	55	"THIRD IMPROMPTU"	in G^b	Op.51.	3/-
22	"LA FAVORITE" *Ballade.(ohne Worte)*	in G min.	Op.23.	4/-	5/-					
23	"SOUVENIR *de* LA POLOGNE" 4th *Set of Mazurkas,*		Op.24.	3/6	4/-					
24	DOUZE ETUDES 3rd *Set of Studies,*		Op.25.	6/-						
25	IDEM 4th *Set of Studies,*		Op.25.	6/-						
26	"LES FAVORITES" *Deux Polonoises,*		Op.26.	4/-	4/-					
27	"LES PLAINTIVES" 4th *Set of Nolturnos,*		Op.27.	3/6	4/-					
28	TWENTY FOUR GRAND PRELUDES *through all Keys* 5th *Set of Studies,*		Op.28.	6/-						
29	IDEM 6th *Set of Studies,*		Op.28.	6/-						
30	FIRST IMPROMPTU	in A^b	Op.29.	2/6	3/6					
31	"SOUVENIR *de* LA POLOGNE" 5th *Set of Mazurkas,*		Op.30.	3/6	4/6					
32	SECOND SCHERZO	in B^b minor	Op.31.	5/6						
33	"IL LAMENTO *e* LA CONSOLAZIONE" 5th *Set of Nolturnos,*		Op.32.	3/-	4/-					
34	"SOUVENIR *de* LA POLOGNE" 6th *Set of Mazurkas.(played by* M. LISZT.)		Op.33.	4/6	6/-					

Ent. Sta. Hall.

Copyrights.

Price, Solo 5/6
Duet

LONDON;

WESSEL & Co *Importers and Publishers of* FOREIGN MUSIC,

(by special Appointment) to H.R.H. the Duchess of Kent.

No 67, Frith Street, Corner of Soho Square.

COMPRISING THE SOLO WORKS OF BEETHOVEN, CHOPIN, LISZT, HENSELT, &c. ORGAN MUSIC, PIANOFORTE STUDIES, TRIOS, QUARTETTS, QUINTETTS, &c. &c. &c.

No. 67, FRITH STREET, CORNER OF SOHO SQUARE. LONDON.

SEE CATALOGUES, **A, B, C, D,** &c. FOR MUSIC, PIANO SOLO, AND FOR TWO PERFORMERS ON THE PIANO.

The letters before each Work, denote the degree of difficulty, **A,** *difficult.*—**B,** *moderate difficult.*—**C,** *easy.*

BEETHOVEN'S WORKS.

PIANO SOLO.

BEETHOVEN (L. van. Wessel & Stapleton's editions of the original **PIANOFORTE SOLO** Compositions, carefully revised from the original Vienna editions, with Metronome Tempos, by **CHARLES CZERNY**:—

B—— No. 1. **SONATA,** dedicated to **HAYDN,** No.1, in F min. Op. 2 3 6
B—— 2. **SONATA,** idem..... "2,....in C. Op. 2 4 0
B—— 3. **SONATA,** idem..... "3,....in A. Op. 2 4 0
A—— 4. **GRAND SONATA** ..... in Eb. Op. 7 4 0
B—— 5. **SONATA,**.....in C min. Op. 10 4 0
B—— 6. **SONATA,**.....in F. Op. 10 4 0
B—— 7. **SONATA,**.....in D. Op. 10 4 0
A—— 8. **GRAND SONATA PATHETIQUE** (with **CZERNY'S** fingering) .....in C min. Op. 13 4 0
B—— 9. **SONATA,**.....in E. Op. 14 3 6
B—— 10. **SONATA**.....in G. Op. 14 3 6
A—— 11. **GRAND SONATA** (with Funeral March) in Ab. Op. 26 4 0
B—— 12. **SONATA** quasi **FANTASIA** .....in Eb. Op. 27 4 0
B—— 13. **SONATA** quasi **FANTASIA**..in F sharp min. Op. 27 4 0
B—— 14. **SONATA PASTORALE,** dedicated to Sonnenfels, in D. Op. 28 4 0
B—— 15. **GRAND SONATA**(known as Op.31) No. 1, in G. Op. 29 6 0
B—— 16. **GRAND SONATA** (Op. 31)..No. 2, in D min. Op. 29 5 0
B—— 17. **GRAND SONATA** (Op. 31)..No. 3,....in Eb. Op. 29 5 0
C—— 18. **SONATA**.....in G. Op. 49 2 6
C—— 19. **SONATA**.....in G min. Op. 49 2 6
B—— 20. **SONATA** (known as Op. 63) No. 1, in F sharp, Op. 78 3 6
B—— 21. **SONATA** (ditto Op. 63) No. 2,.....in G. Op. 79 4 0
B—— 22. "*Les Adieux, l'absence* et *le Retour*," Sonata, ded. to Archduke **RUDOLPH**.....in Eb. Op. 81 4 0
C—— 23. **SWISS MELODY** with Variations.....in F. 1 6
B—— 24. Rondo, ded. to the Countess Lichnowski .....in G. 3 0
C—— 25. **RONDO FAVORI** .....in C. 1 6
B—— 26. "*La Stessa, la Stessissima.*" Variations .....in Bb. 3 0
B—— 27. **POLACCA,** from "*Le Nozze disturbate,*" Varia. in C. 3 0
C—— 28. **GOD SAVE THE QUEEN,** with Variat. in C. Op. 25 2 6
C—— 29. **TWELVE** original **WALTZES** 3 0
B—— 30. "*Tändeln* und *Scherzen,*" with **VARIATIONS,** ded. to La Comtesse de Browne.....in F. 3 0
B—— 31. **TEMA,** with Variations.....in G. 2 0
C—— 32. "*Nel cor,*" from *La Molinara,* with Variations ..in G. 2 0
C—— 33. **TEMA** "*Quant e più bella,*" with 9 Variations ..in A. 3 6
B—— 34. **TEMA,** with 6 Variations, dedicated to the Princess Odeschalchi .....in F. Op. 34 3 6
B—— 35. **TEMA,** with Variations (and Fugue) ded. to Count Lichnowski..... .....in Eb. Op. 35 4 0
B—— 36. **TWO PRELUDES,** through the 12 major keys Op. 39 2 6

*** To be continued.

F. LISZT'S WORKS.

PIANO SOLO.

WESSEL AND STAPLETON'S Collection of the **GRAND SOLOS,** by **FRANCOIS LISZT,** the only *revised* and *augmented* editions by the **AUTHOR**:— (See also "The Triumvirate")

A—— No. 1. **SOUVENIR** de la **FIANCÉE,** Grande Fantaisie sur "**LA TYROLIENNE**" d'Auber, ded. to **F. CHOPIN.** in A. Op. 1 6 0
A—— 2. "**LE BAL** de **BERNE,**" Grande **VALSE** di **BRAVURA** dediée à Madlle. Ludlow ..... in Eb. Op. 6 4 0
A—— 3. **HARMONIES** *poetiques* et *Religieuses,* with Lamartin's advertisement 2 6
A—— 4. First and Second **APPARITIONS,** in E sharp & A min. 3 6
A—— 5 **VOYACE** en **SUISSE,** Fantaisie Romantique sur *Deux Melodies* Suisses (2nd Edition) .....Op. 5 6 0
A—— 6. **VOYACE** en **ESPAGNE,** Rondeau fantastique sur "*Il Contrabandista*" (2nd Edition) .....Op. 5 7 0
A—— 7. **SOUVENIR** à **PASTA,** Divertissement sur la Cavatina de Pacini, "*Il soave e bel contento*" (2nd Edition) in Eb. Op. 5 6 0
A—— 8. **THIRD APPARITION** on a Waltz by Franz Schubert in Eb. 3 6
A—— 9. **ZURICH,** Premier Air Suisse, Improvisata sur "*Le Ranz de vaches*" (2nd Edition) .....in G. Op. 10 6 0
A—— 10. **BERNE,** Second Air Suisse (un soir dans les Montagnes) Nocturne Pastoral (2nd Edition) in C. Op. 10 4 6
A—— 11. **LUCERNE,** Troisième Air Suisse, Allegro Finale sur "*Un Ranz de Chevres*" (2nd Edition) ....in G. Op. 10 5 0
A—— 12. "*Episode de la vie d'un Artiste,*" de **HECTOR BERLIOZ**..... 4 0
A—— 13. **HOMMAGE** à **PAGANINI,** Grande Fantaisie on the famous "*Bell-Rondo*" (La Clochette) .....in A 9 0

*** To be continued.

THE TRIUMVIRATE,

OR

HOMAGE TO SCHUBERT,

BY FRANCOIS LISZT, STEPHEN HELLER, AND CHARLES CZERNY.

Wessel & Stapleton's Collection of the admired "*Lieder ohne Worte,*" or "*Songs without words,*" transcribed for the **PIANO SOLO,** from the Vocal Compositions of **FRANZ SCHUBERT.**

Nos. **1** to **10,** transcribed by **FRANCOIS LISZT.**

A—No. 1. "**IN SILENT WOE I WANDER BY,**" (Der Wanderer) in C sharp minor 2 6
A—— 2. "*When first to life awaking,*" (Die Rose).....in G. 2 0
A—— 3. "*Hark! hark! the lark at Heaven's gate sings.*" (La Serenade) .....in Bb. 2 0
A—— 4. "**THE MIGHTY TREES BEND,**" (The Young Nun) (La jeune Religieuse) .....in F minor 2 6
A—— 5. "**MY REPOSE IS FLED,**" (Marguerite.—Gretchen am Spinrade) .....in B minor 2 6
A—— 6. "**FLOW'RETS BLOOMING,**" (Praise of tears)....in D. 2 0
A—— 7. "*Song of the swan,*" (Chant du Cygne) .....in E minor 2 6
A—— 8. "*Restless Love,*" (Rastlose Liebe) .....in E. 2 0
A—— 9. "*Faith of Spring,*" (Frühlingsglaube. Printemps)..in Ab. 1 6
A—— 10. **AVE MARIA,** Ellen's Hymn .....:..in Bb. 2 6

Nos. **11** to **25,** transcribed by **STEPHEN HELLER.**

B—— 11. "**COOLING ZEPHYRS**" (Ständchen or Serenade) in D min. 2 0
B—— 12. "*Last greeting,*" (Adieu by Belanger) .....in Eb. 2 0
B—— 13. "*O! who rides by night thro' the woodlands so wild?*" Der Erlkönig (of Gœthe) .....in G minor 3 0
B—— 14. "*The Postman's Horn is sounding near,*" (Die Post) in Eb. 2 0
B—— 15. "*My repose is fled,*" (Marguerite) .....in D minor 3 0
B—— 16. "*Ave Maria,*" Ellen's Hymn .....in Bb. 2 0
B—— 17. "*Cradle Song,*" (La Berçeuse) .....in F. 1 0
B—— 18. "*The storm is wildly raging,*" *The stars* (Les astres) in F. 1 0
B—— 19. "*The young girl & death*" (La jeune fille et la mort) in D min. 1 0
B—— 20. "*The mighty trees bend,*" (The Young Nun) ..in F minor 3 0
B—— 21. "*Hark! the bell is tolling,*" (La cloche des Agonisants) in Ab. 2 0
B—— 22. "*Flow'rets blooming,*" (Praise of tears) .....in D. 2 6
B—— 23. "*The young Mother,*" (La jeune Mère) .....in Ab. 1 0
B—— 24. "*La belle Rosamonde,*" .....in F minor 1 0
B—— 25. "'*Mid the light ripples,*" Barcarolle .....in Ab. 3 0

Nos. **26** to **37,** transcribed by **CHARLES CZERNY.**

A—— 26. "**WITHIN A STREAMLET,**" "*Die Forelle,*"....in Db. 2 0
B—— 27. "*Drang in die Ferne,*" .....in A minor 2 0
A—— 28. "*Horch! wie Murmeln*" Gruppe aus dem Tartarus, in C min. 2 0
B—— 29. "*Der blinde Knabe,*" .....in D minor 2 0
A—— 30. "*Die Nacht bricht bald herein,*" Norman's Gesang, in C min. 3 0
A—— 31. "*My hawk is tired,*" .....in D minor 2 6
B—— 32. "*Schäfers Klagelied,*" .....in C minor 2 0
B—— 33. "*Im Felde schleich ich,*" Jägers Abendlied .....in Db. 2 0
A—— 34. "*Ins Grüne da lockt uns der Frühling,*" .....in A. 3 0
A—— 35. "*Ah! those days so bright,*" Erster Verlust....in F minor 1 6
A—— 36. "*Who is Sylvia?*" by Shakspeare .....in A. 2 0
B—— 37. "*Den Fischer fechten Sorgen,*" Fischerweise .....in D. 2 6

*** The above Transcripts being already in popular favor, the Publishers need only remark, that *Czerny's* are less difficult than Liszt's, and *Heller's* less so than Czerny's. To ensure correct Editions of the "**TRIUMVIRATE,**" or "**HOMAGE** to **SCHUBERT,**" the Number should also be mentioned.

TWO PIANO FORTES.

A—**HUMMEL,** (J. N.) Grand Rondeau brillant "**LE RETOUR** à **LONDRES**"

FREDERIC CHOPIN'S WORKS.

PIANO SOLO.

B—Op. 1. "**ADIEU** à **VARSOVIE,**" Rondeau .....in C minor 4 0
A—— 2. "**HOMMAGE** à **MOZART,**" Grandes Variations brill. on "*La ci darem.*" From Don Giovanni .....in Bb. 6 6
B—— 3. "**LA GAITE,**" Introd. and Polonoise brill. ....in C. 4 0
B—— 5. "**LA POSIANA,**" Rondo à la Mazur.....in F. 4 0
B—— 6. "**SOUVENIR** de la **POLOGNE**" 1st set of **MAZURKAS** 3 0
B—— 7. "**SOUVENIR** de la **POLOGNE**" 2d set of **MAZURKAS** 3 0

*** These two sets of "**SOUVENIR** de la **POLOGNE**" played by **LISZT,** were encored with the most enthusiastic applause at his second public Recital.

B—— 8. "**MURMURES** de la **SEINE**" First set of Nocturnes 2 6
B—— 9. "—— 2nd set of ditto 2 6

*** Also performed by M. Liszt; they are Compositions unequalled for beautiful melody and a certain charm of melancholy.

A—— 10. "**DOUZE GRANDES ETUDES,**" ded. to **LISZT** and **HILLER,** corrected and revised edition, with additional fingering by **J. FONTANA,** authorised by the author, (in 2 books) his 1st and 2nd Books of Studies.....ea. 6 0
A—— 11. **FIRST GRAND CONCERTO** in E minor, ded. to Kalkbrenner, edited and fingered by **J. FONTANA** 10 6
A—— 13. **FANTAISIE** brillante sur des airs **NATIONAUX POLONOIS,** dediée à Pixis 5 0
A—— 14. **KRAKOWIAK,** Grand Rondeau de Concert .....in F. 6 0
B—— 15. **LES ZEPHYRS,** 3d set of Nocturnes..... 3 6
B—— 16. **RONDO** Elegant, ded. to Mlle. Hartmann .....in Eb. 4 0
B—— 17. "**SOUVENIR** de la **POLOGNE,**" 3d set of **MAZURKAS** 3 0
B—— 18. "*Invitation pour la Danse,*" Grande Valse .....in Eb. 3 0
B—— 19. "*Souvenir d' Andalousie,*"—Bolero.....in A min. 4 0
A—— 20. "*Le Banquet Infernal,*" Premier Scherzo.....in B min. 4 0
A—— 21. **SECOND** Grand **CONCERTO** .....in F minor 10 0
A—— 22. **GRANDE POLONOISE** brillante, précédée d'un Andante spianato ..... in Eb. 6 0
A—— 23. "**LA FAVORITE**" Ballade (ohne Worte) .....in G min. 4 0
B—— 24. "**SOUVENIR** de la **POLOGNE**" 4th set of **MAZURKAS** 3 6
A—— 25. **DOUZE GRANDES ETUDES,** (forming the 3d and 4th Book of Studies) .....ea. 6 0
B—— 26. "**LES FAVORITES,** *Deux Polonoises*..... 4 0
B—— 27. "**LES PLAINTIVES,**" 4th set of Nocturnos 3 0
A—— 28. **TWENTY-FOUR GRAND PRELUDES** thro' all keys, ded. to Camille Pleyel, No. 1 and 2 (Book 5 and 6 of his Studies).....ea 6 0
B—— 29. **PREMIER IMPROMPTU** .....in A flat 2 6
B—— 30. "**SOUVENIR de la POLOGNE**" 5th set of **MAZURKAS** 3 6
A—— 31. "**A MEDITATION,**" Second Scherzo .....in D flat. 5 0
B—— 32. "**IL LAMENTO** e **LA CONSOLAZIONE,**" 5th set of **NOCTURNOS** 3 0
B—— 33. "**SOUVENIR** de la **POLOGNE**" 6th set of **MAZURKAS** performed by M **LISZT,** Mad. **OURI,** Mr. **BENEDICT,** &c. 4 6
B—— 34. Trois **GRANDES VALSES** brillantes, No. 1, in Ab.—No. 2, in A minor.—No. 3, in F, ea. 3 0
A—— 35. **GRANDE SONATA** .....in D flat min. 6 0
A—— 36. **SECONDE IMPROMPTU** ..... in C sharp 3 0
B—— 37. "**LES SOUPIRS,**" 6th set of Nocturnos 3 0
B—— 38. "**LA GRACIEUSE,**" Seconde Ballade (ohne Worte) in F. 4 0
A—— 39. Third **SCHERZO,** .....in C sharp minor 5 0
B—— 40. "**LES FAVORITES,**" Deux Polonoises (set 2)..... 4 0
B—— 41. "**SOUVENIR** de la **POLOGNE**" 7th set of **MAZURKAS** 3 6
B—— 42. Grande Valse..... ...in Ab. 3 0

(To be continued.)

ADOLPHE HENSELT'S WORKS.

PIANO SOLO.

A—No. 1. **RICORDANZA** del' **ELISIRE** d' **AMORE,**" Variations de Concert sur "Io son ricco," .....in G, Op. 1 5 0
A—— 2. **DOUZE GRANDES ETUDES** caracteristiques de Concert, dédiés à Louis, Roi de Bavière .....Book 1, Op. 2 8 0
A—— 3. ..... 2, Op. 2 8 0
A—— 4. "**CAGE** d' **AMOUR,**" Andante et Etude Concertante "*Poême d' amour,*" dédiée à sa Rosalie, in B major, Op 3 2 0
B—— 5. "*Erinnerung und Freundschaft,*" **RHAPSODIE** in F minor ded. to Mr. Mangold..... Op. 4 1 6
B—— 6. —— Ditto Waltz, in A (solo and Duet) together, Op. 4 1 6
B—— 7. "**UN MOMENT** de **RECREATION.**" Impromptu in C minor, Op. 5 1 0
A—— 8. "**SORROW** in **HAPPINESS,**" 1st Notturno in E Op. 6 1 6
B—— 9. "**A LA FONTAINE** de **POTSDAM,**" Second Notturno, in F. Op. 6 1 6
B—— 11. "**PENSÉE FUGITIVE,**" dediées à Madame Serre, in F minor. Op. 8. 1 6
A—— 12. "**A LA RUSSIE.**" Scherzo, dedié à Robert Schumann, in B minor, Op. 9 2 0
A—— 13. "**IL LAMENTO,**" Romance dediée à la Princesse Wolkanska .....in B flat minor, Op. 10 1 6
B—— 14. "**SONG** of **LOVE,**" Etude .....in B flat 1 6

*** To be continued.

PIANOFORTE STUDIES.

Continuation from page B, column first.

BERTINI (Junr), Collection of **STUDIES.** Edited by **CIPRIANI POTTER,** with introductory remarks on the style of playing, not to be met with in any other Edition:—

B——Part 1, containing 25 Studies, adopted for the use of the Pupils at the Conservatoire of Music, in Paris, and intended as Introductory to Cramer's Studies, (4th edition) .... Op. 29 8 0
B—— 2, containing Studies, Op. 32, being a continuation of Op. 29, intended as such by the author (3d. edition) 9 0
B—— 3, Eighteen Octave lessons .....Op. 84 4 6

N.B. Both hands have octaves throughout.

B—— 4, "Indispensable for small hands," 25 Exercises or Studies, progressively arranged for young pupils, Book 1st Op.100 4 6
B—— 5, —— Book 2d. Op.100 4 6
B—— 6, Twenty-two **CHARACTERISTIC** Studies, Book 1st, Op. 66 6 0
B—— 7, —— 2d. Op. 66 6 0
B—— 8, —— 3d. Op. 66 6 0
B—— 9, —— 4th. Op. 66 6 0

* To be continued.

A—**CHOPIN.** 5th and 6th *Book of Studies,* containing 24 **GRAND PRELUDES** through all keys, ded. to Camille Pleyel, Op. 28, Nos. 1 and 2, each 6 0

* These beautiful Studies have received the highest encomiums from the French and German critics. **MR. LISZT** has latterly introduced some of them to the British Public.

A—**HENSELT,** (Adolphe) 12 **ETUDES CHARACTERISTIQUES** de **CONCERT,** ded. to H. M. the King of Bavaria, Book 1. Op. 2 8 0
A—— 2. Op. 2 8 0
A—— "**CAGE D'AMOUR,**" Etude..... Op. 3 2 0
A—**HILLER.** (Ferdinand) Wessel and Co's Editions of his 24 **GRAND STUDIES,** adopted by the Conservatory of Paris and the Royal Academy of Music of London, (ded. to Meyerbeer) edited and fingered by **CIPRIANI POTTER,** with indications on the style of playing—..... 3 Books, Op. 15, each 6 0
—— The above in one Volume..... 15 0

* These Studies can justly be ranked with those of Chopin, Henselt, Op. 2., Bertini, Moscheles, &c.

THEORETICAL WORKS.

REICHA, (Antoine) **COMPLETE TREATISE** on **PRACTICAL HARMONY** and **COMPOSITION,** translated from the Author's origidal work of "**COURS** de **COMPOSITION MUSICALE,**" où Traité complète et Raisonné d' Harmonie pratique, ded. to the **PROFESSORS** of the **ROYAL ACADEMY** of **MUSIC** of **GREAT BRITAIN,** by **C. RUDOLPHUS,** complete in nine parts:—

Part 1.—Of Sounds and Intervals—Classification of Intervals—Table of Intervals, with their inversions—Of Chords—Of the inversion of Chords—Table of Chords, with their usual inversions—Observations on Half Cadences and on perfect Cadences—Formulas of Half Cadences—Ditto of Perfect Cadences—Ditto broken or interrupted Cadences—Of the Bass—Important observations on the Just Fourth, with respect to the Bass—Of the union of Perfect Chords—on the Position of Chords, or Distribution of Notes in the dif-

WESSEL & STAPLETON'S SERIES OF MODERN TRIOS, PIANO, VIOLIN AND VIOLONCELLO.

A—No. 1. **CHOPIN,** (F.) First Grand Trio in G minor .....Op. 8. 10
* Performed at Mr. Wessel's Soirée, by Mr. Mangold. Monsieur de Chardonnay, and Mr. Lidel.
B—— 2. **REISSIGER,** Third Grand Trio, in C; ded. to C. Arnold, Op. 40 10
B—— 3. **WEBER,** (C. M. von.) Grand Trio, in G minor....Op. 63 9
B—— 4. **KUHLAU,** (F.) First Grand Trio, in G major....Op. 119 9
A—— 5. **MAYSEDER,** *First* Grand Trio in B flat .....Op. 34 10
* Performed at Mr. Wessel's Third Soirée, by the Messrs. Werner, Eliason and Lidel.
A—— 6. **MAYSEDER,** *Second* Grand Trio in A flat .....Op. 52 10
*Performed at Mr. Wessel's Second Soirée, by Mr. Kiallmark, and the Messrs. Ganz, of Berlin.
A—— 7. **PIXIS,** (J. P.) 5th Gr. Trio in C, ded. to *Mendelssohn,* Op. 129 10
* Performed at Mr. Wessel's First Soirée, by Madlle. de Chardonnay and the Messrs. Ganz.
B—— 8. **REISSIGER,** Ninth Grand Trio in F minor .....Op. 103 10
* Performed at Mr. Wessel's Seventh Soirée, by Madlle. Bott, Mr. Graham and Mr. Lidel.
B—— 9. **REISSIGER,** Tenth Grand Trio, in D minor.....Op. 115 10
* Performed at Mr. Wessel's Third Soirée, by the Messrs. Salaman, Eliason and Lidel.
B—— 10. **REISSIGER,** Eleventh Grand Trio, in A minor..Op. 125 10
* Performed at Mr. Wessel's Fifth Soirée, by the same artists.
B—— 11. **ROSENHAIN,** First Grand Trio in E minor .....Op. 2 10
* Performed at Mr. Wessel's Second Soirée, by the Author and the Messrs. Ganz. (Second Edition revised by the Author.)
B——12. **REISSIGER,** Twelfth Grand Trio in F .....Op. 137 10
B——13. **REISSIGER,** Thirteenth Grand Trio in E minor, Op. 150 10
B——14. **MOSCHELES.** Trio (Thème Italien) .....Op. 17 5 0
B——15. **MOZART,** Op. 14. Trio in E flat, with Tenor or Violoncello 5 0
B——16. —— Op. 15, First Trio (Sonata) .....in C 5 0
B——17. —— Op. 15. Second Trio (Sonata) .....in E 6 0
B——18. —— Op. 15, Third Trio (Sonata) .....in B flat 6 0
B——19. —— Op. 19, Trio (No. 8) .....in G 4 0
B——20. —— Op. 19, Trio (Sonata) No. 9 .....in A 3 6

HUMMEL (I. N.) **SIX** original **GRAND TRIOS,** 21 to 26, carefully revised, from the original German Editions:—

B——21. —— First Grand Trio in Eb. .....Op. 12 7 6
B——22. —— Second Idem ....in F .....Op. 22 4 0
B——23. —— Third Idem ....in G .....Op. 35 5 0
B——24. —— Fourth Idem....in G .....Op. 65 5 0
B——25. —— Fifth Idem .....in Eb. .....Op 93 7 6
B——26. —— Sixth Idem.....in Eb. .....Op 96 7 6

BEETHOVEN, Nineteen chiefly **ORIGINAL TRIOS,** Nos. 27 to 45, carefully revised from the original German Editions:—

B——27. —— First Grand Trio in E flat.....Op. 1 6 0
B——28. —— Second Idem .....in G.....Op. 1 7 6
B——29. —— Third Idem ..in C minor.....Op. 1 7 6
B——30. —— Fourth Idem ..in B flat.....Op. 11 5 0
B——31. —— Fifth Idem (Septett Op. 20) in E flat ..Op. 38 10 0
B——32. —— Sixth Idem .. arran. by the author from his cel. quar. Op. 18. in F..... Op. 60 6 0
B——33. —— Seventh Idem in G ..... Op. 60 6 0
B——34. —— Eighth Idem in D ..... Op. 60 7 0
B——35. —— Ninth Idem.. in C minor, Op. 60 6 0
B——36. —— Tenth Idem.. in A ..... Op. 60 7 0
B——37. —— Eleventh Idem in Bb..... Op. 60 7 0
B——38 —— Twelfth Idem .. By the Author from his Op. 8. in G .... Op. 61 6 0
B——39. —— Thirteenth Idem in D .... Op. 61 7 0
B——40. —— Fourteenth Idem in C minor Op 61 7 0
A——41. —— Fifteenth Idem in D ..... Op. 70 7 0
A——42. —— Sixteenth Idem in E flat ..... Op. 70 8 0
B——43. —— Seventeenth Idem in E flat ..... Op. 81 5 0
B——44. —— Eighteenth Idem in E flat..... Op. 44 5 0
A——45. —— Nineteenth Idem, . dedicated to Archduke Rudolph, in B flat .....Op. 97 10 6
A——46. **REISSIGER,** Fourteenth Grand Trio .....in Op. 158
A——47. **SPOHR,** First Grand Trio .....in Op. 119
A——48 **KALLIWODA** (J. W.) First Grand Trio....in Op. 121
A——49. **SPOHR'S** Second Grand Trio .....in Op.

*** The Publishers have much pleasure in stating that having added the above splendid collection of Trios to their Catalogue, it now stands unequalled for variety and classic merit.

WESSEL & STAPLETON'S SERIES OF MODERN QUARTETTS, CONCERTANTE, FOR PIANO, VIOLIN, TENOR AND VIOLONCELLO.

B—No. 1. **WEBER,** (C. M. v.) First in Bb..... Op. 5 10 0
B—— 2. **REISSIGER,** (C. G.) First in A minor ..... Op. 29 15 0
B—— 3. **KUHLAU,** (F.) First in C minor..... Op. 32 12 0
B—— 4. **KUHLAU,** Second in A..... Op. 50 15 0
B—— 5. **REISSIGER,** (C. G.) Second in C minor..... Op. 70 13 6
A—— 6. **MENDELSSOHN-BARTHOLDY,** First in C minor. Op. 1 10 6
B—— 7. **REISSIGER,** (C. G.) Third in D ..... Op. 108 13 6
A—— 8. **KUHLAU,** (F.) Third in G minor..... Op. 108 15 0
B—— 9. **REISSIGER,** (C. G.) Fourth in E flat ..... Op. 138 12 0
A——10. **MENDELSSOHN-BARTHOLDY,** Second in F minor. Op. 2 12 0
A——11. **MENDELSSOHN-BARTHOLDY,** Third in B minor. Op. 3 15 0

*** Second Edition revised by the Author.

B——12. **KROMMER,** (F.) First in E flat ..... Op. 95 10 6
B——13. **REISSIGER,** (C. G.) Fifth in E flat ..... Op. 141 13 6

* Expressly written for this collection.

B——14. **ROMBERG,** (A.) First in D minor..... Op. 19 9 0
B——15. **HUMMEL** (J. N.) Posthumous Quartett .....in D 8 0

* To be continued.

PIANOFORTE SEPTETT OR QUINTETT.

HUMMEL, (J. N.) Wessel and Stapleton's edition of the First Grand Septuor in D minor, Op. 74, for Piano, Flute, Hautboy, Tenor, Horn, Violoncello and Contrabasso..... 19 6
A—— The same for Piano, Violin, Tenor, Violoncello and Contrabasso, also as written by the Author. 17 0

Note.—Besides the advantage, that Wessel & Stapleton's Edition has been engraved from the Author's Copy, with his *own fingering* given to the Piano part, (which exists in no other Copy), it must also be highly interesting to Pianists, that this Edition affords them the gratification of playing the "**CHEF D'OEUVRES**" of the immortal **HUMMEL,** as a piano **SOLO** piece, the obligato accompaniments being indicated in small staves over the Piano part—Piano Solo 10 6

ORGAN MUSIC.

THE ORGANIST'S ANTHOLOGY. A series of classical compositions, of the Works of great Masters, selected and arranged from the full scores by **H. J. LINCOLN**:—

B——No. 1. "*Agnus Dei,*" from an unpublished score of a "Lytanae lauretanae," by **MOZART;** "*Agnus Dei,*" from the "*Pastoral Mass,*" by **VOGLER;** and "*Dona nobis,*"..do. 3 0
B——2. "*Gloria,*" from E flat Mass, **ANDRE.**—"*Tu essacerdos,*" from Dixit Dominus (110th Psalm) **A. ROMBERG.** "*Benedictus,*" from C. M. von **WEBER'S** 1st Mass 3 0
B——3. "*Marche Religieuse.*" for the Coronation of Charles X. by Cherubini.—*Graduale,* from the 2nd Requiem, by do. *Amen,* Choral Fugue, from **EYBLER'S** Third Mass 3 0
B——4. "*Adagio,*" from **SPOHR'S** Quartett, Op. 4.—"*Er wird erlösen, Israel,*" Fugue from a Psalm by **SPOHR.** "*Trotz der Gruft*" Chorus from a Motett, by **S. BACH.** "*Adagio non lento,*" from **MENDELSSOHN'S** quartett, Op. 13 3 0
B——5. "*Agnus dei,*" from **VOGLER'S** Missa de quadragesima.—"*Cum sancto spirito,*" from a Mass by **DROBISCH.** "*Dona Nobis,*" from **HUMMEL'S** 3d. Mass 3 0
B——6. "*Benedictus,*" from **CHERUBINI'S** 1st. Mass.—"*Cum sancto spirito,*" from **HUMMEL'S** 3d. Mass..... 3 0
B——7. "*Andante,*" from a quartett, by **SPOHR.**—"*Adagio,*" from a quartett, by **SPOHR.**—"*Seine Seele ist voll Jammer,*" from **GRAUN'S** "*Tod Jesu.*" 3 0
B——8. Chorus of Apostles from "*The Day of Judgment*" by **SCHNEIDER.**—Choral Fugue "*aus tiefer Noth,*" **MENDELSSOHN.**—"*Voce mea,*" 142nd. Psalm, by **VOGLER**.... 3 0
B——9. "*Thine is the Kingdom,*" from "*Vater unser,*" by **SPOHR.**—"*Andantino,*" from a Motett, by **A. HESSE**..... 3 0
B——10. "*Andante,*" from a Motett, by **A. HESSE.**—"*Gloria,*" from a Mass by **SEIFRIED** 3 0

*** *To be continued,*

B—**BEETHOVEN.** Two Preludes in all the 12 major keys,....Op. 39 2 6
B—**RINCK.** "**THE CHORAL FRIEND.**" Organ Studies for the playing of Psalm Tunes (Chorals)....Op. 104, No. 1 to 6, ea. 3 0

ALLEGRO DI CONCERT.

Composé par ***FREDERIC CHOPIN***

Dédié à Madame

F. MÜLLER de Vienne.

OP. 46.

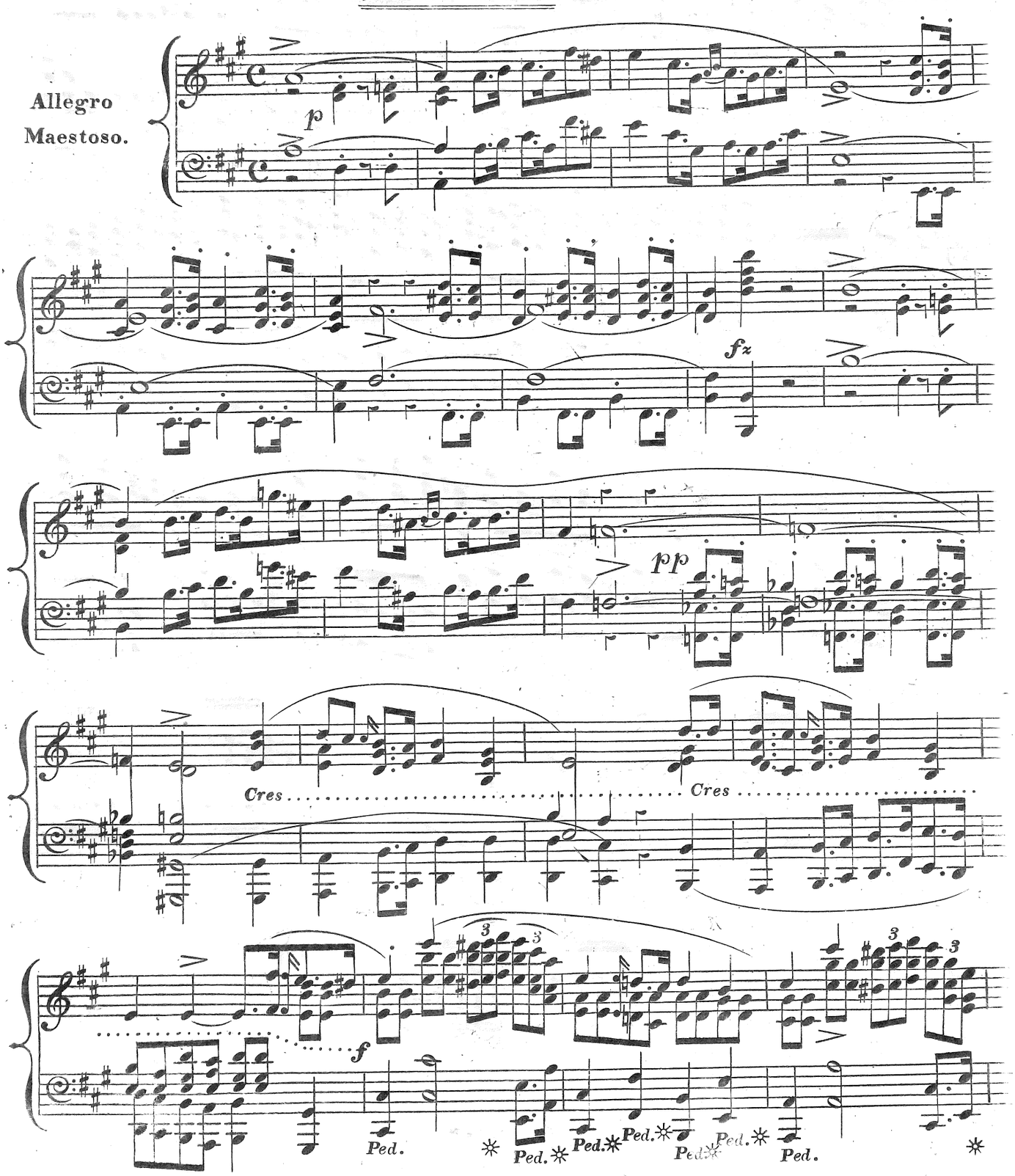

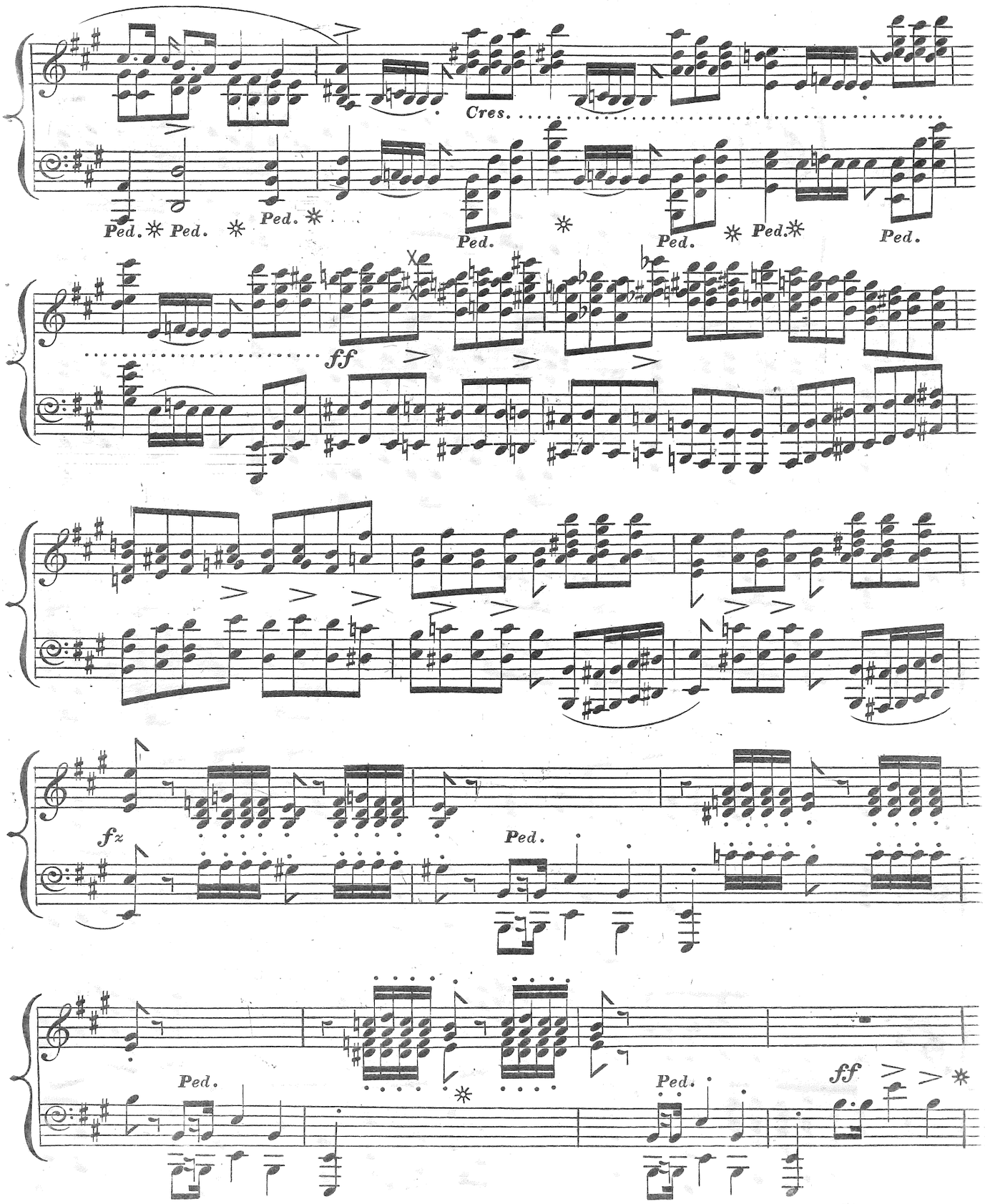
Cres.
Ped. Ped. Ped. Ped. Ped. Ped. Ped. Ped.
ff
fz
Ped. Ped. Ped.
ff

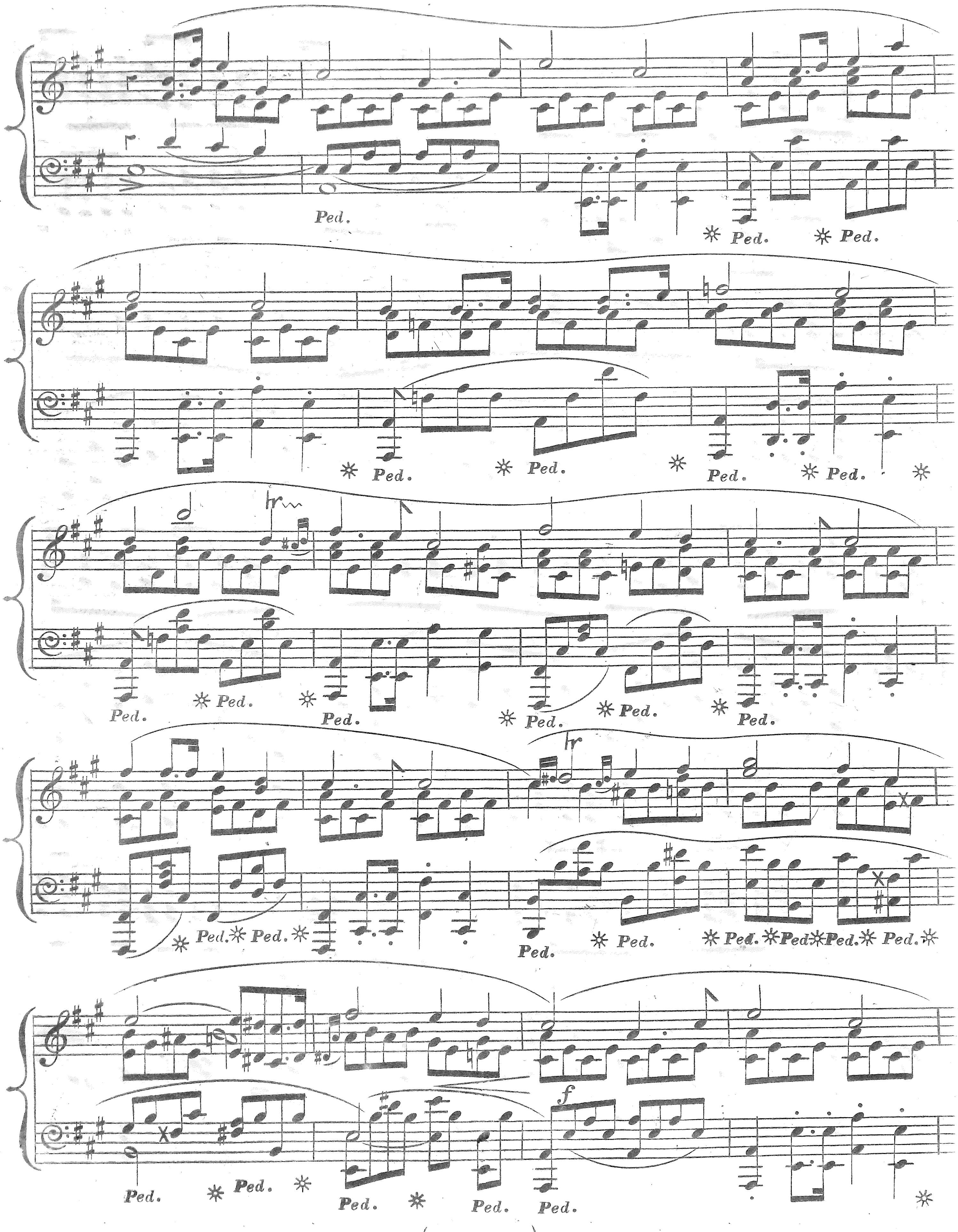
Ped.
tr
f

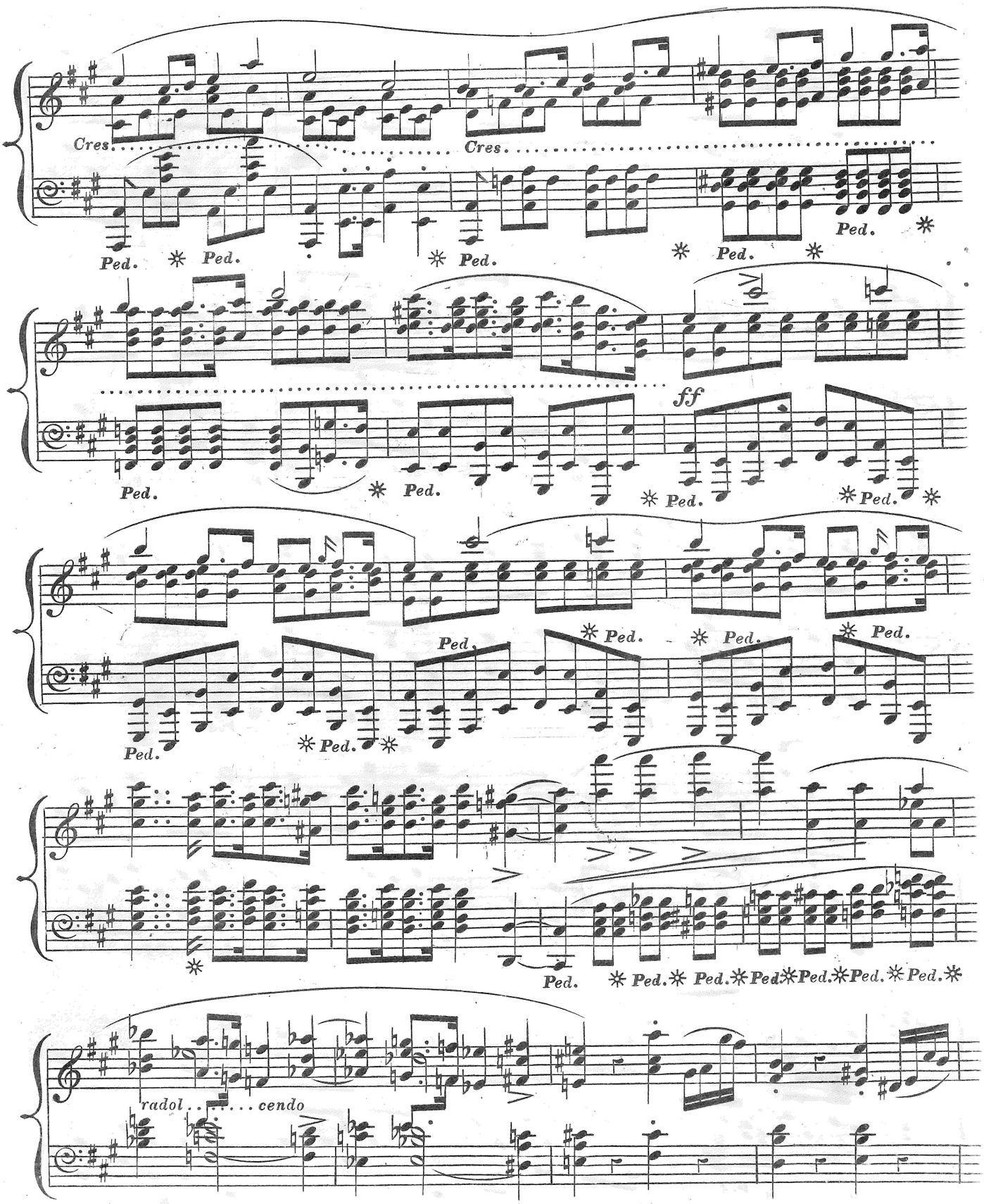
Cres.
Cres.
Ped.
ff
radol.....cendo

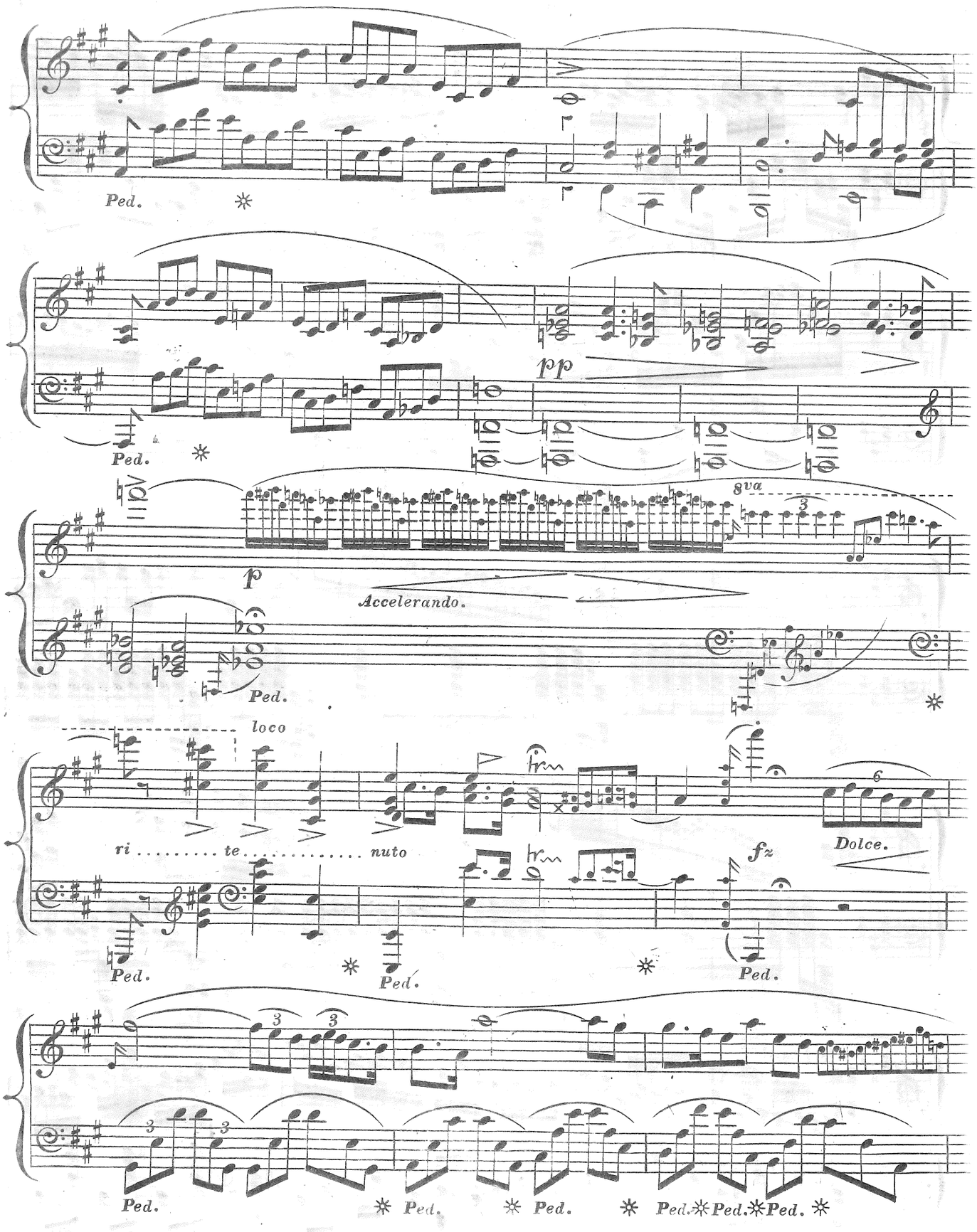
Ped.
pp
Ped.
8va
p
Accelerando.
Ped.
loco
ri ..... te ..... nuto
Dolce.
fz
Ped.
Ped.
Ped.
Ped.
Ped.
Ped.
Ped.
Ped.
Ped.

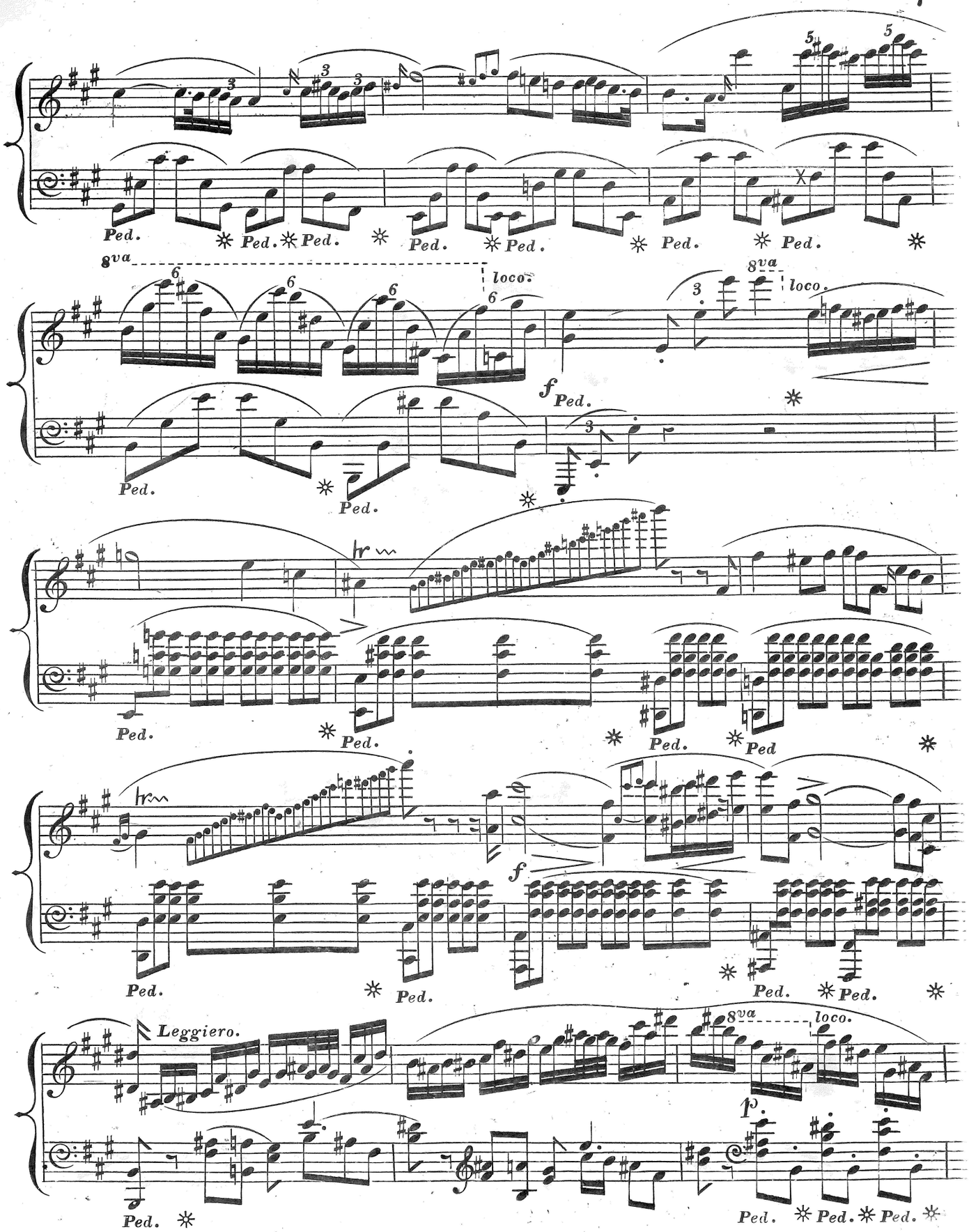
Ped.
8va
loco.
f
hr
Leggiero.
p.

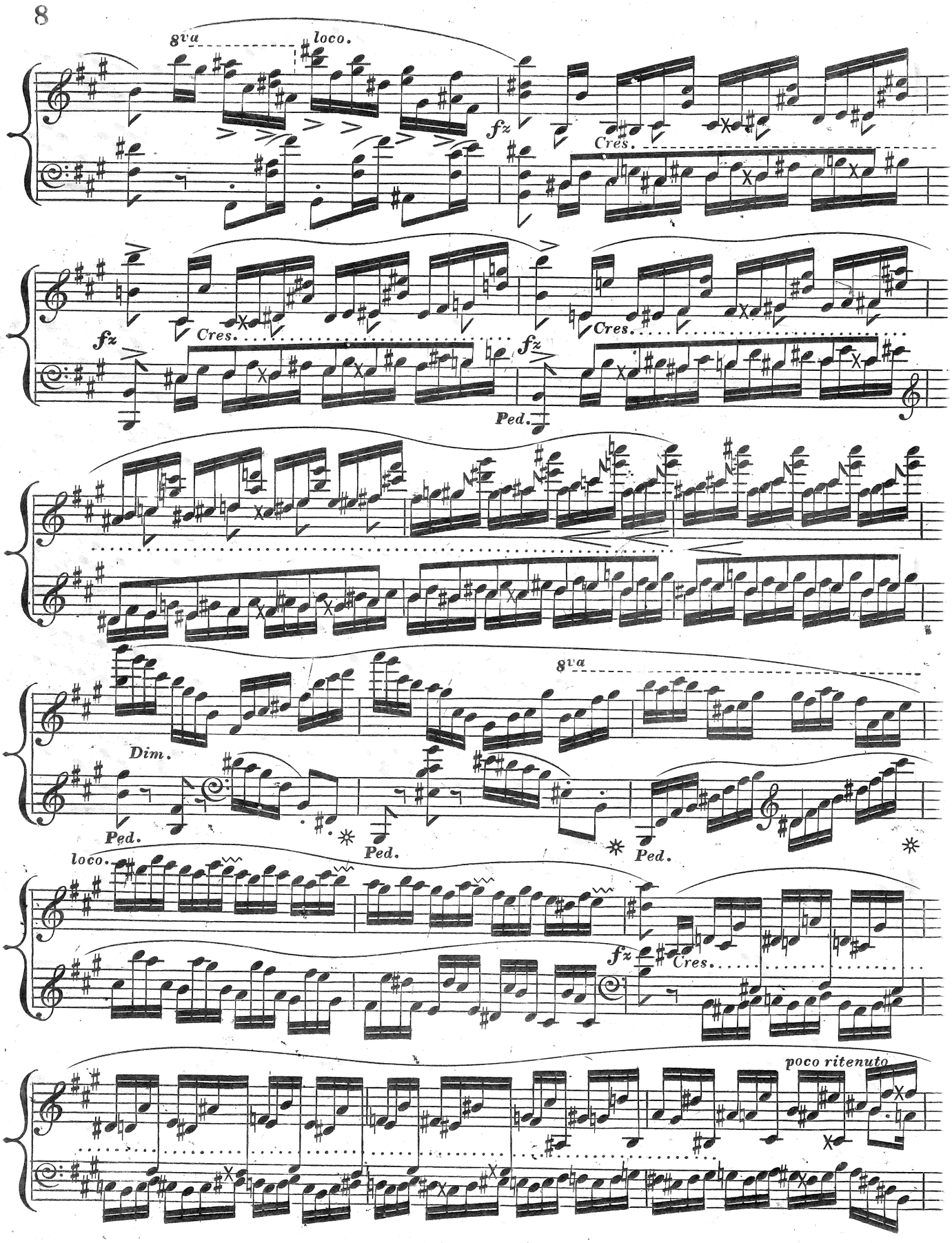
8va
loco.
fz
Cres.
fz
Cres.
Cres.
fz
Ped.
8va
Dim.
Ped.
Ped.
Ped.
loco.
fz
Cres.
poco ritenuto

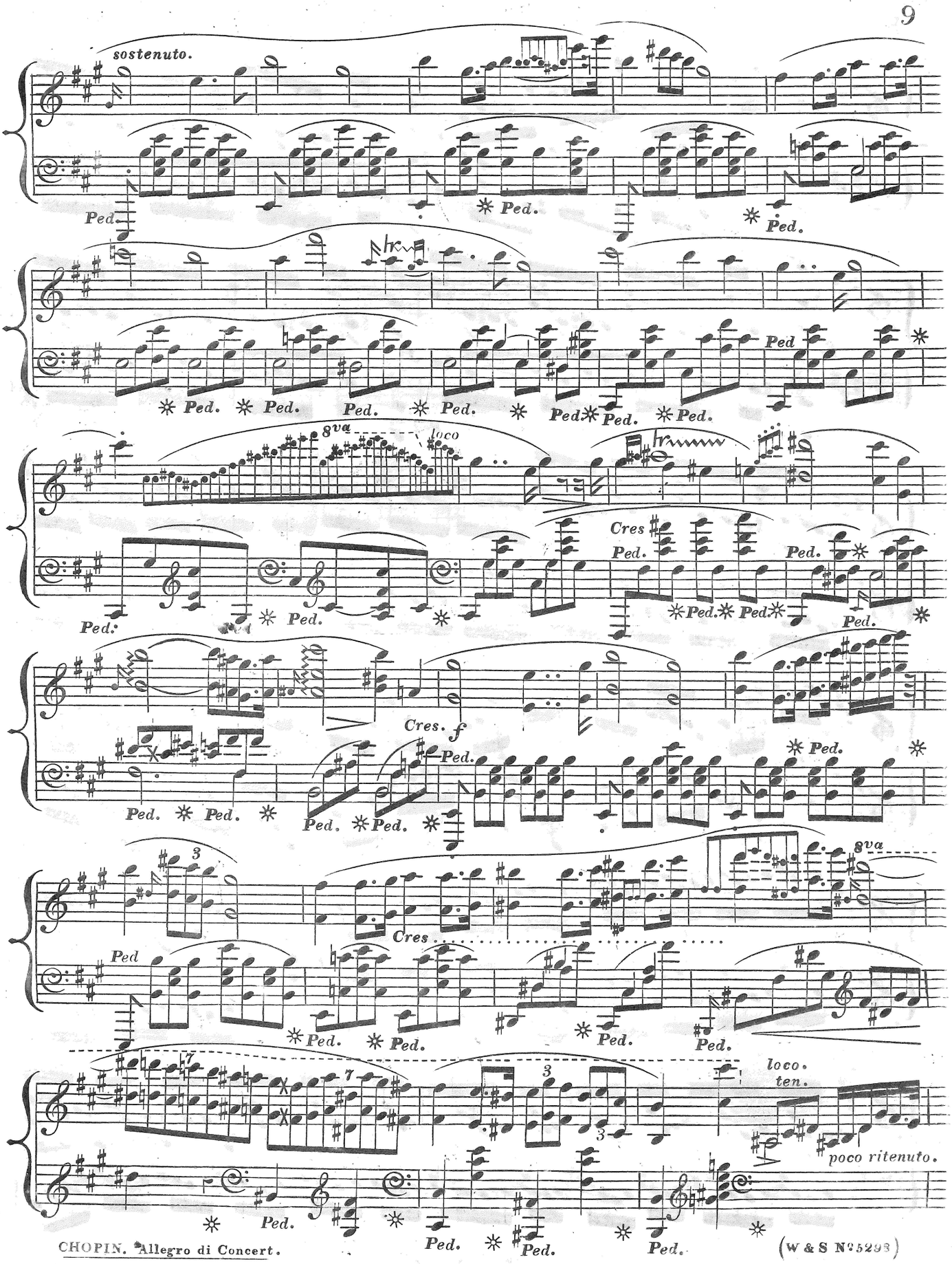
sostenuto.
Ped.
Ped.
Ped.
Ped. Ped. Ped. Ped. Ped. Ped. Ped. Ped. Ped.
8va
loco
Cres
Ped. Ped. Ped. Ped. Ped. Ped. Ped. Ped. Ped.
Cres. f
Ped. Ped. Ped. Ped. Ped. Ped. Ped.
3
8va
Ped
Cres
Ped. Ped. Ped. Ped.
7 7 3 3
loco.
ten.
poco ritenuto.
Ped. Ped. Ped. Ped.

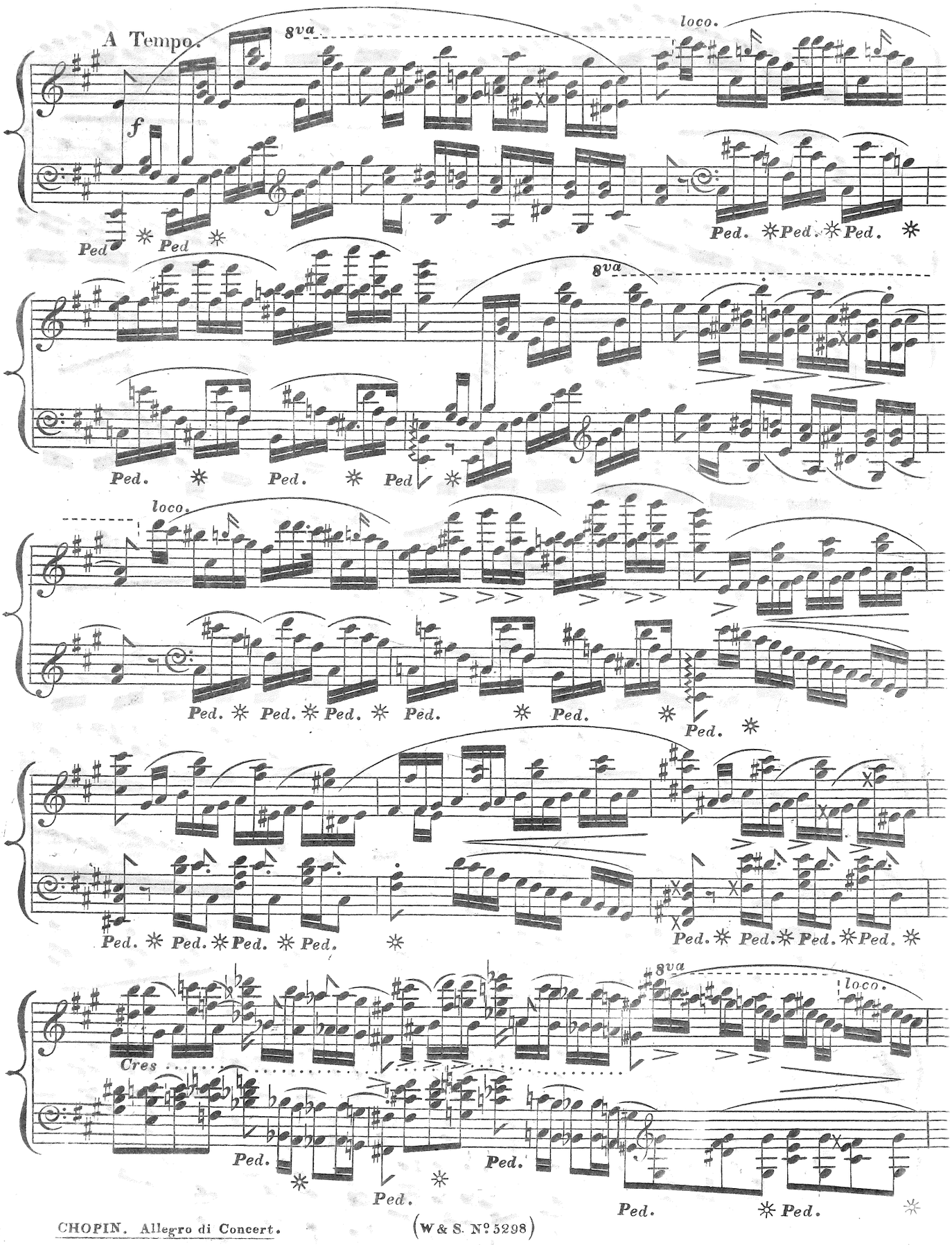
A Tempo.
8va
loco.
f
Ped
Ped
Ped. Ped. Ped.
8va
Ped. Ped. Ped
loco.
Ped. Ped. Ped. Ped. Ped. Ped.
Ped. Ped. Ped. Ped.
Ped. Ped. Ped. Ped.
8va
loco.
Cres
Ped.
Ped.
Ped.
Ped.
Ped.

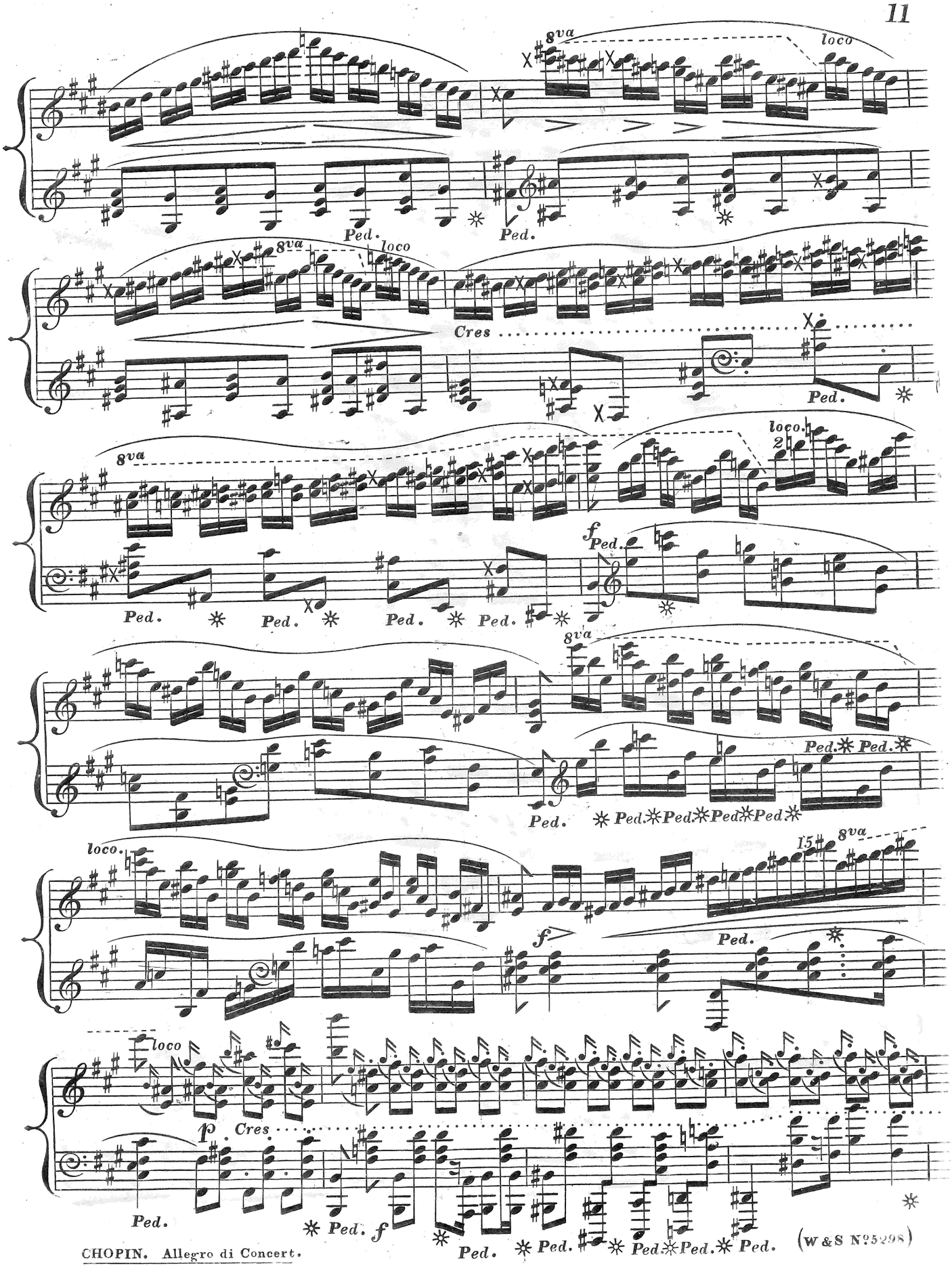
8va
loco
Ped.
Ped.
8va
loco
Cres
Ped.
8va
loco.
2
f
Ped.
Ped.
Ped.
Ped.
Ped.
8va
Ped.
Ped.
Ped.
Ped.
Ped.
Ped.
Ped.
loco.
15
8va
f
Ped.
loco
p
Cres
Ped.
Ped.
f
Ped.
Ped.
Ped.
Ped.
Ped.
Ped.

(W&S N°5298)

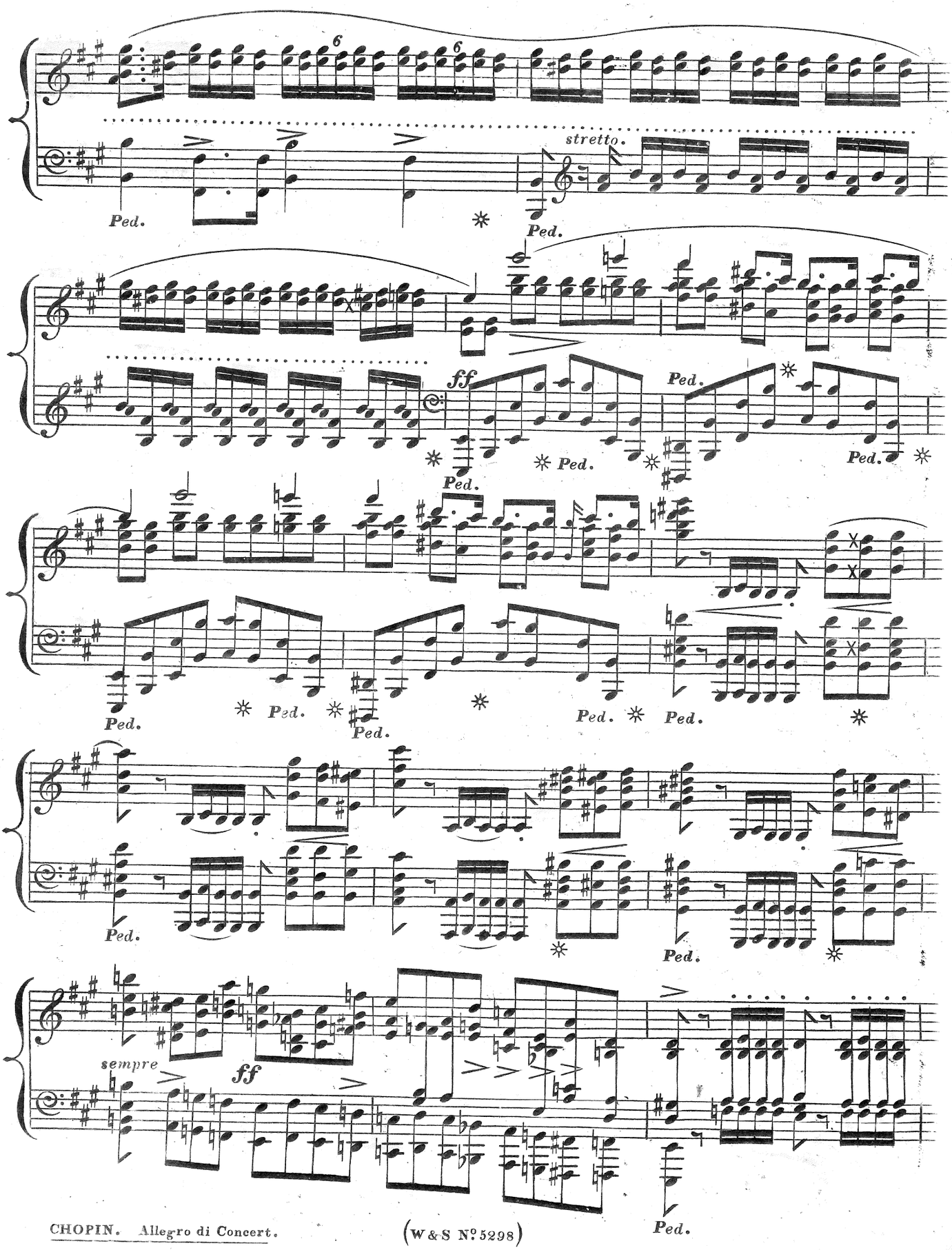
6
6
stretto.
Ped.
Ped.
ff
Ped.
Ped.
Ped.
Ped.
Ped.
Ped.
Ped.
Ped.
Ped.
Ped.
sempre
ff
Ped.

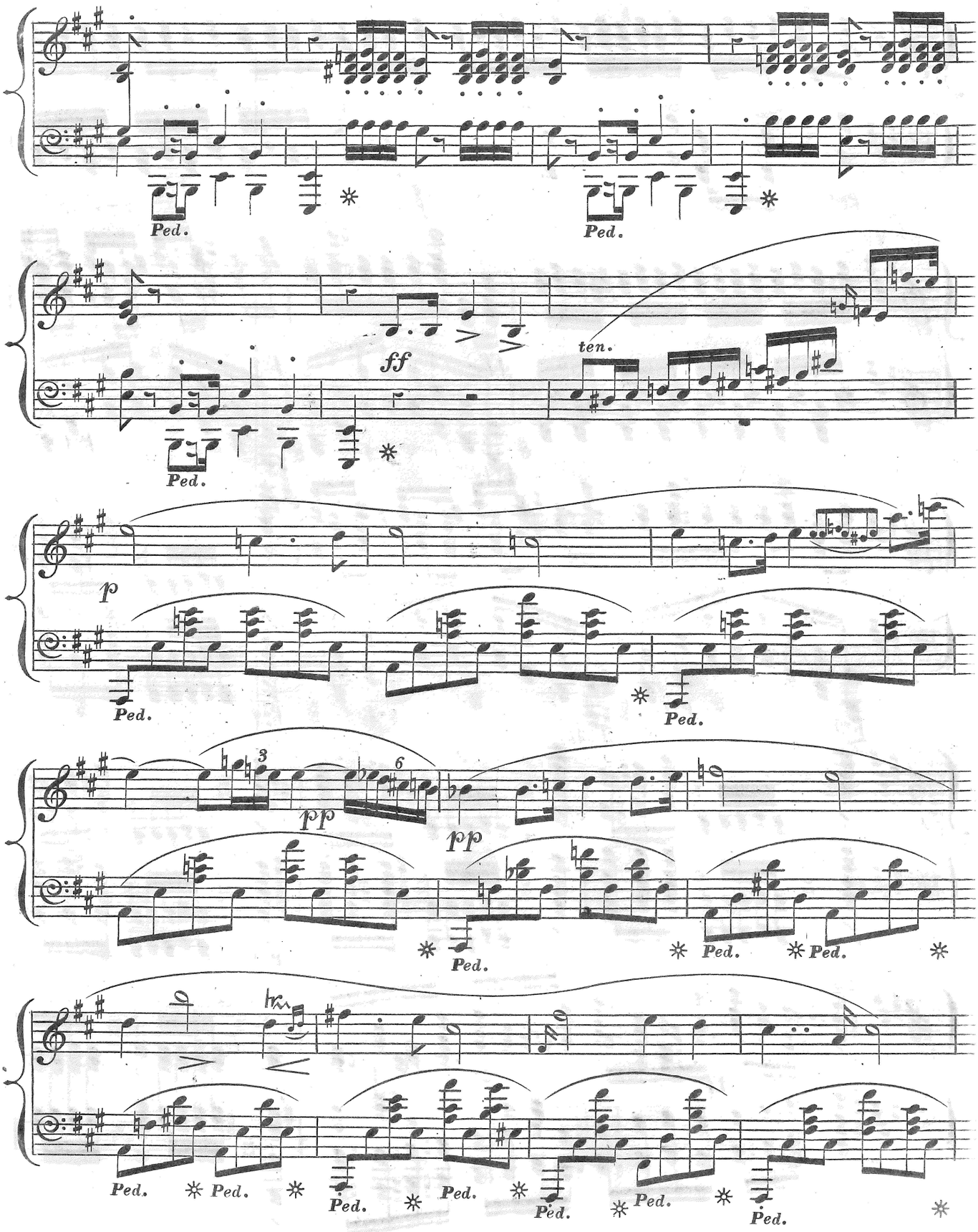
Ped.
Ped.
ff
ten.
Ped.
p
Ped.
Ped.
3
6
pp
pp
Ped.
Ped.
Ped.
Ped.
Ped.
Ped.
Ped.
Ped.
Ped.
Ped.
Ped.

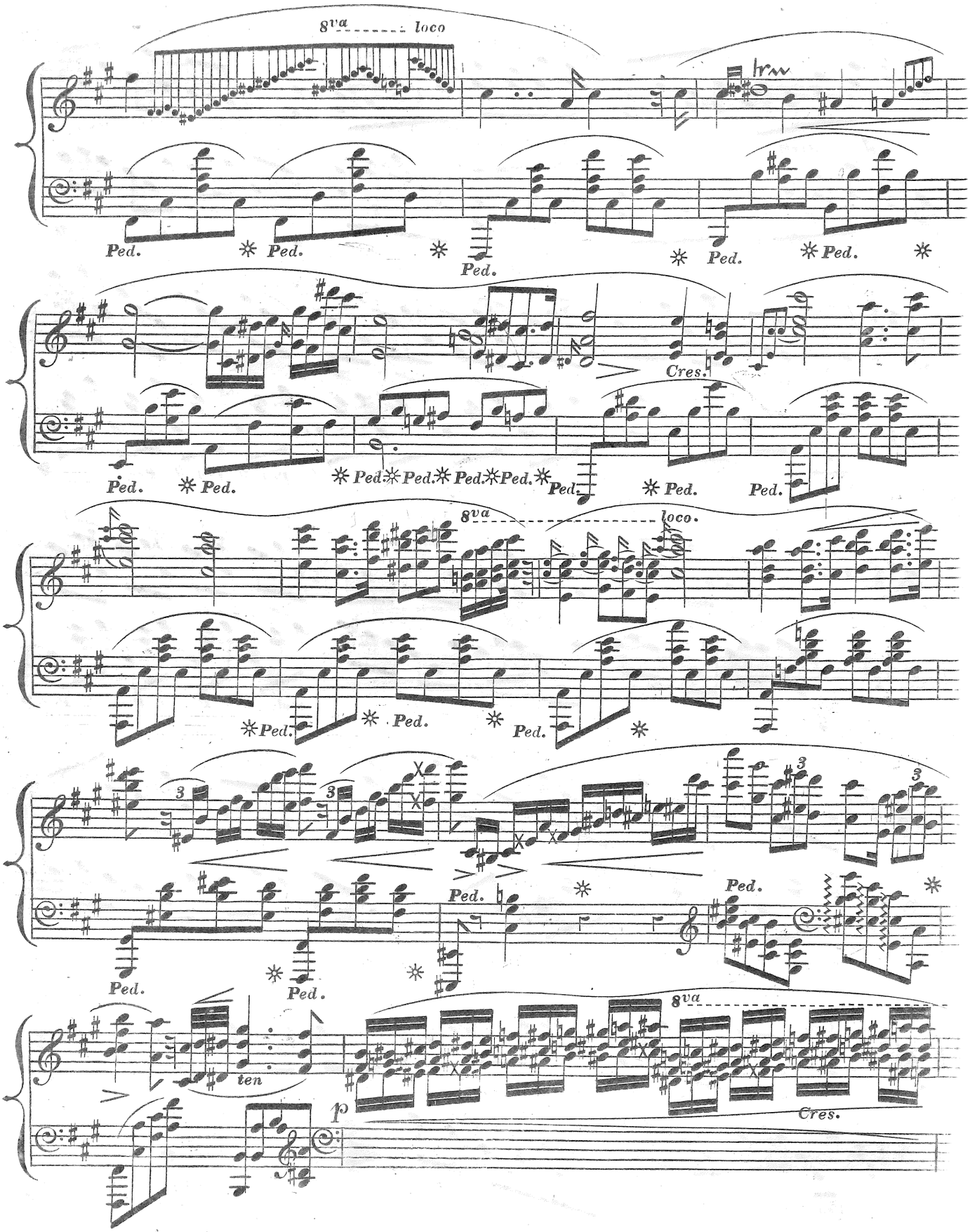
8va
loco
Ped.
Cres.
8va
loco.
ten
p
8va
Cres.

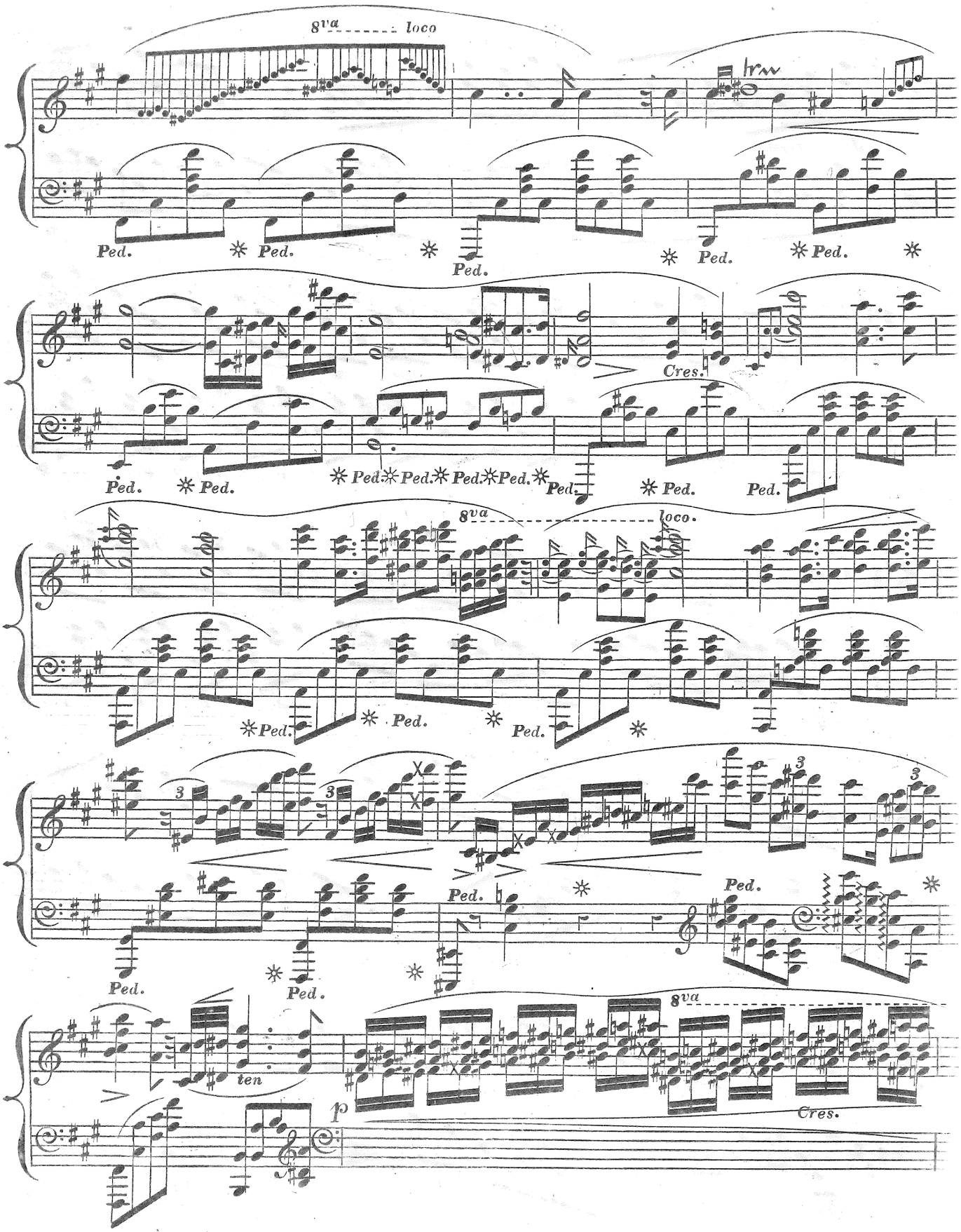
8va
loco
Ped.
Cres.
8va
loco.
ten
p
Cres.

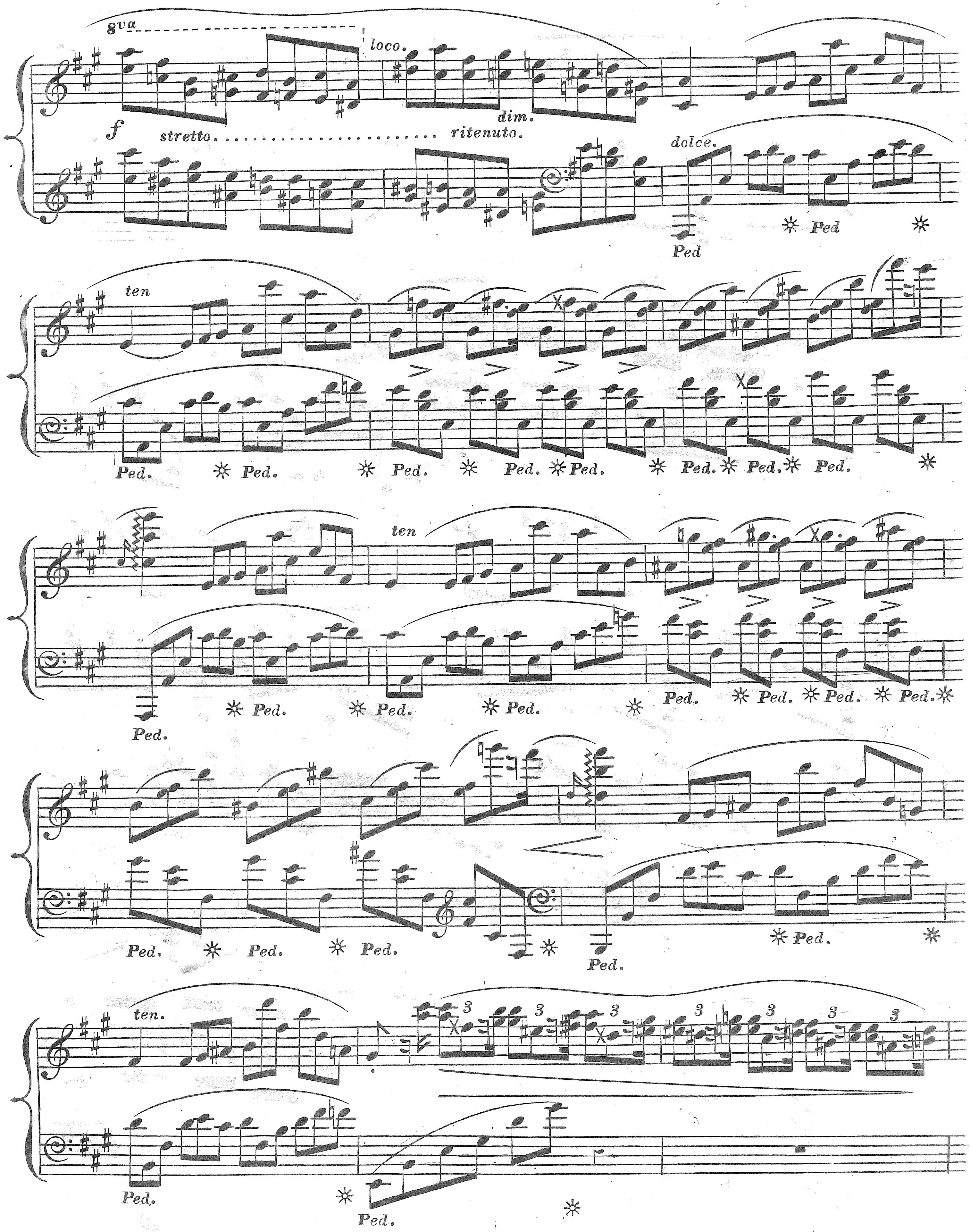
8va
loco.
f
stretto.....................
ritenuto.
dim.
dolce.
Ped
ten
Ped.
ten.
3

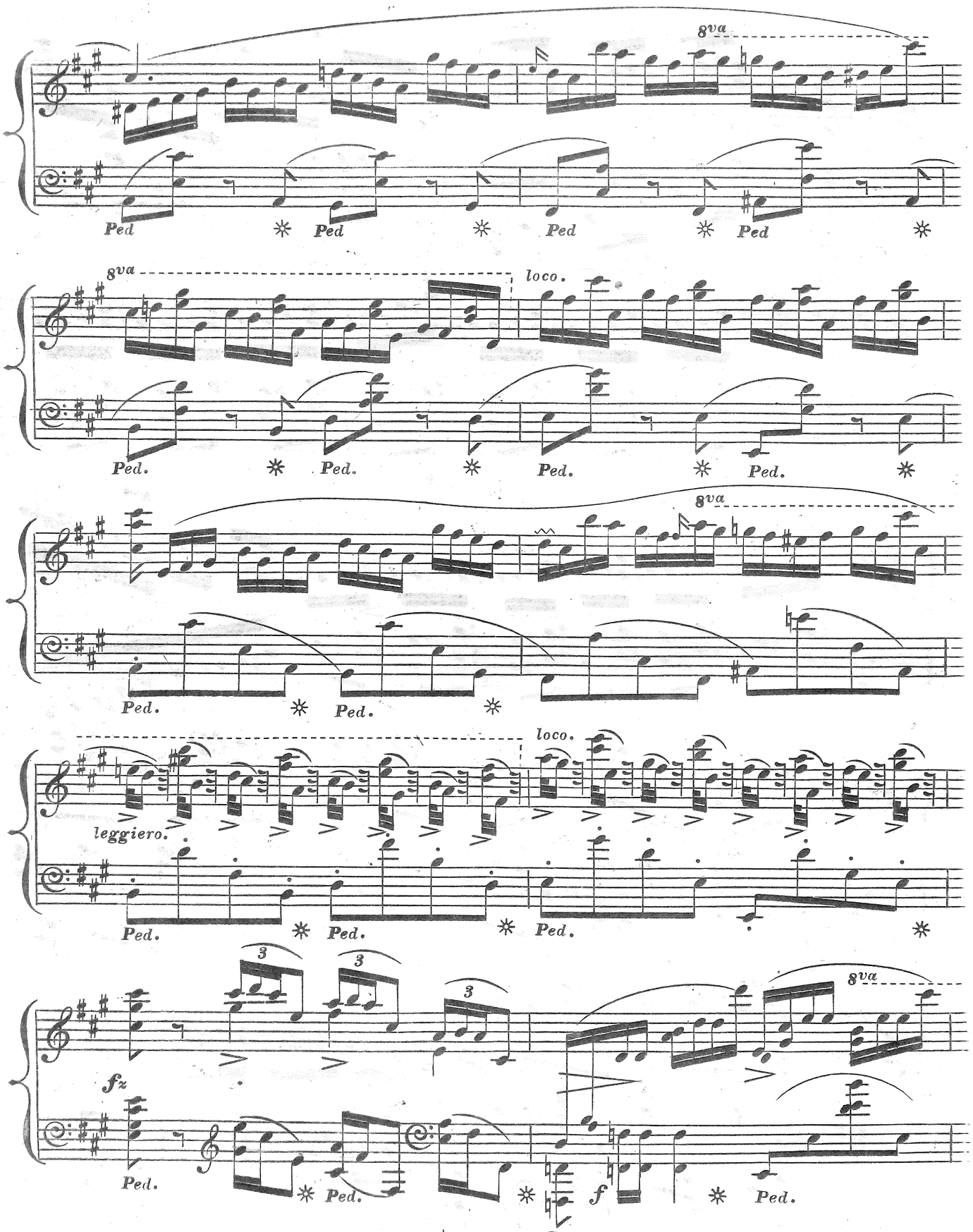
8va
Ped
Ped
Ped
Ped
8va
loco.
Ped.
Ped.
Ped.
Ped.
8va
Ped.
Ped.
loco.
leggiero.
Ped.
Ped.
Ped.
3
3
3
8va
fz
Ped.
Ped.
f
Ped.
Ped.

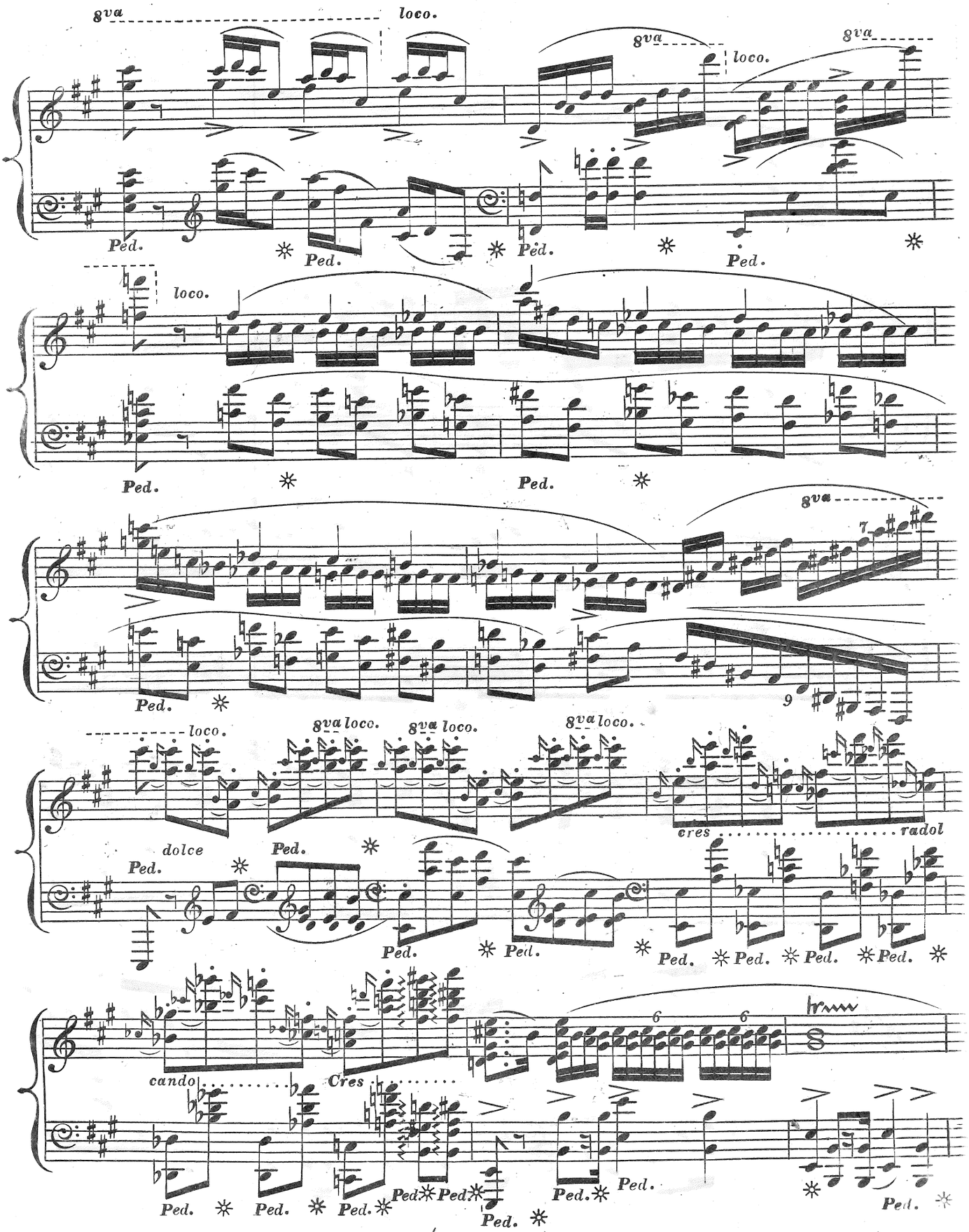
8va
loco.
Ped.
dolce
cres
cando
Cres

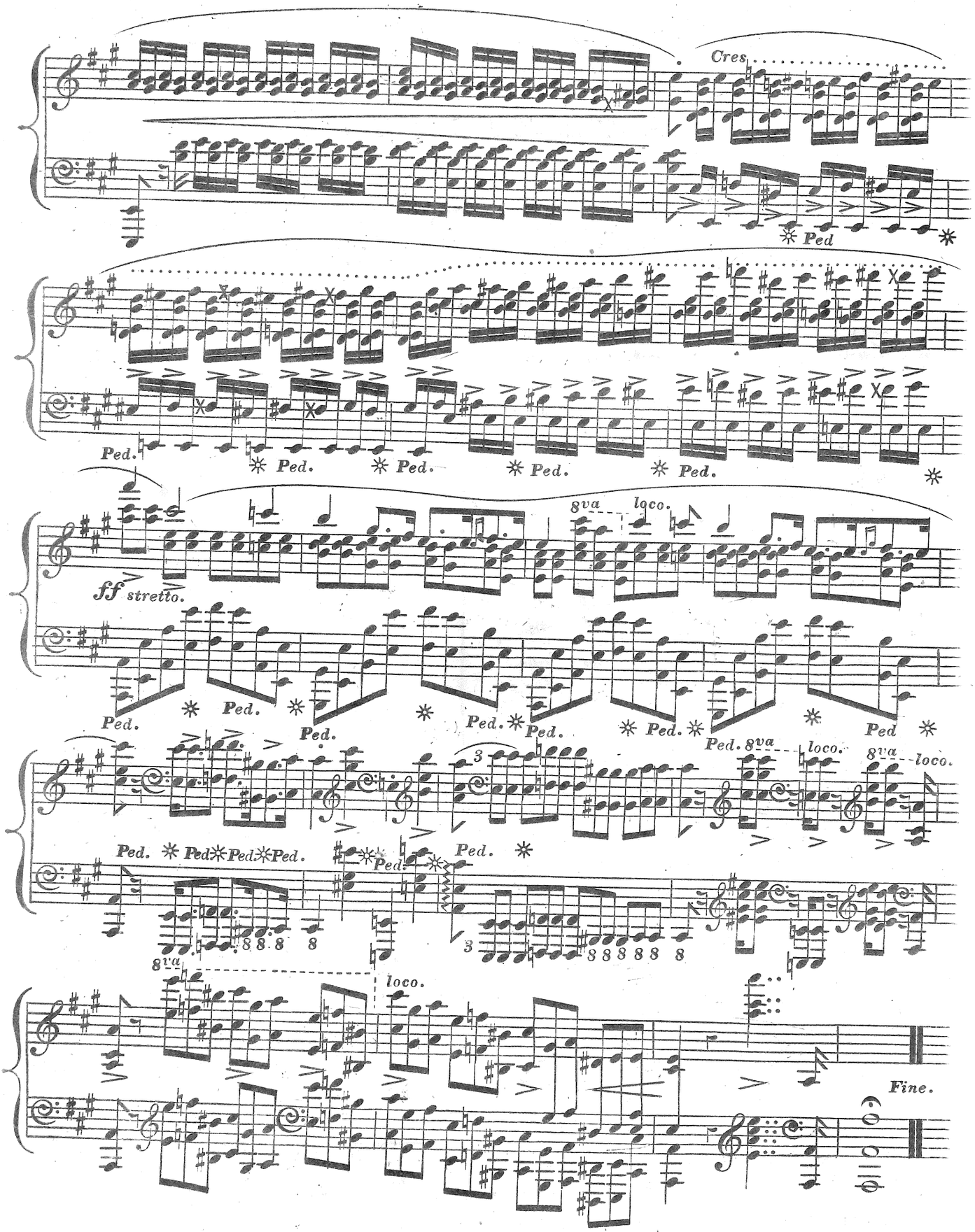
Cres.
Ped
Ped.
Ped.
Ped.
Ped.
Ped.
8va
loco.
ff stretto.
Ped.
Ped.
Ped.
Ped.
Ped.
Ped.
Ped.
Ped
8va
loco.
8va
loco.
Ped.
Ped
Ped
Ped.
Ped.
Ped.
3
3
8va
loco.
loco.
Fine.