Der büßende heilige Sigismund.

Arie der Algundis.

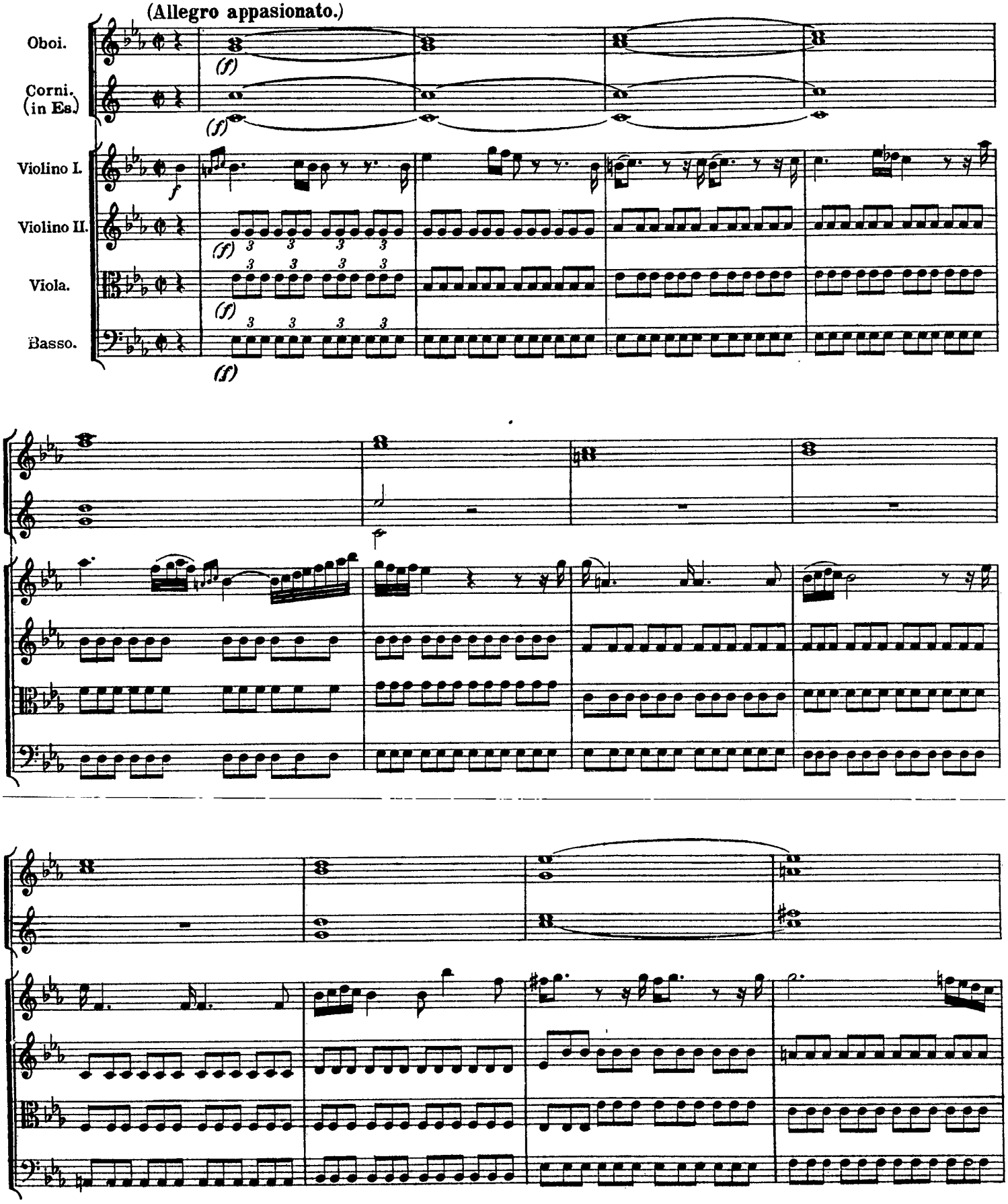

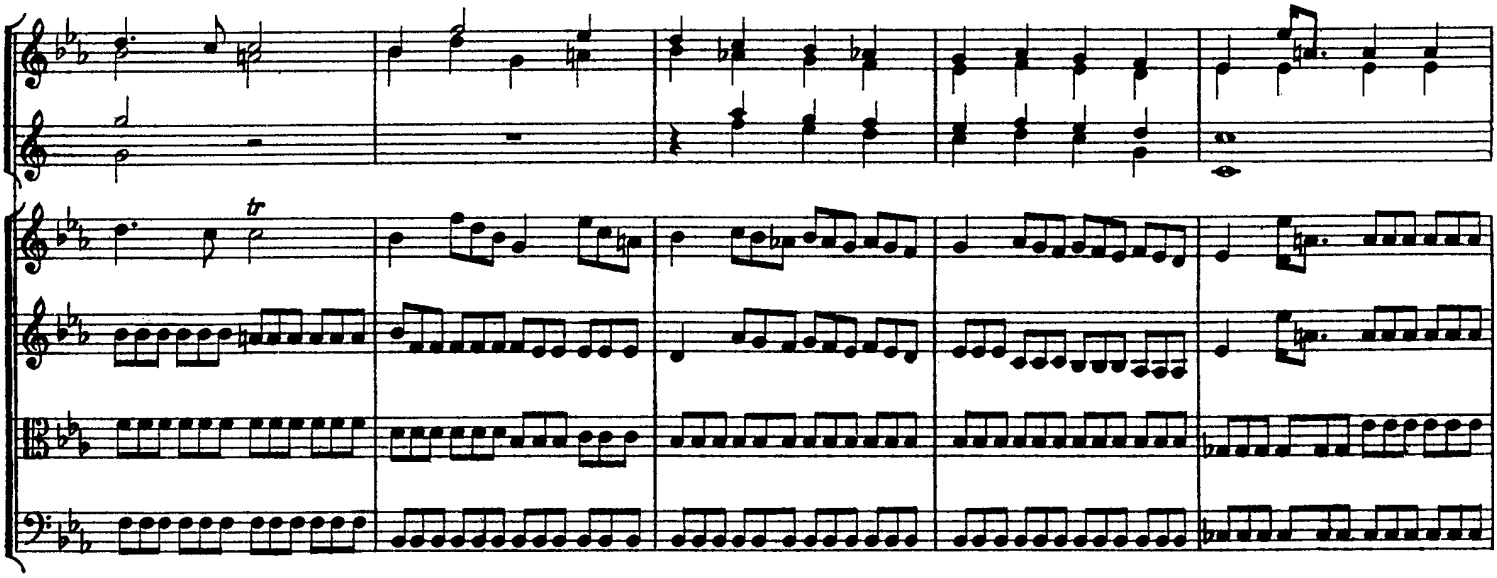

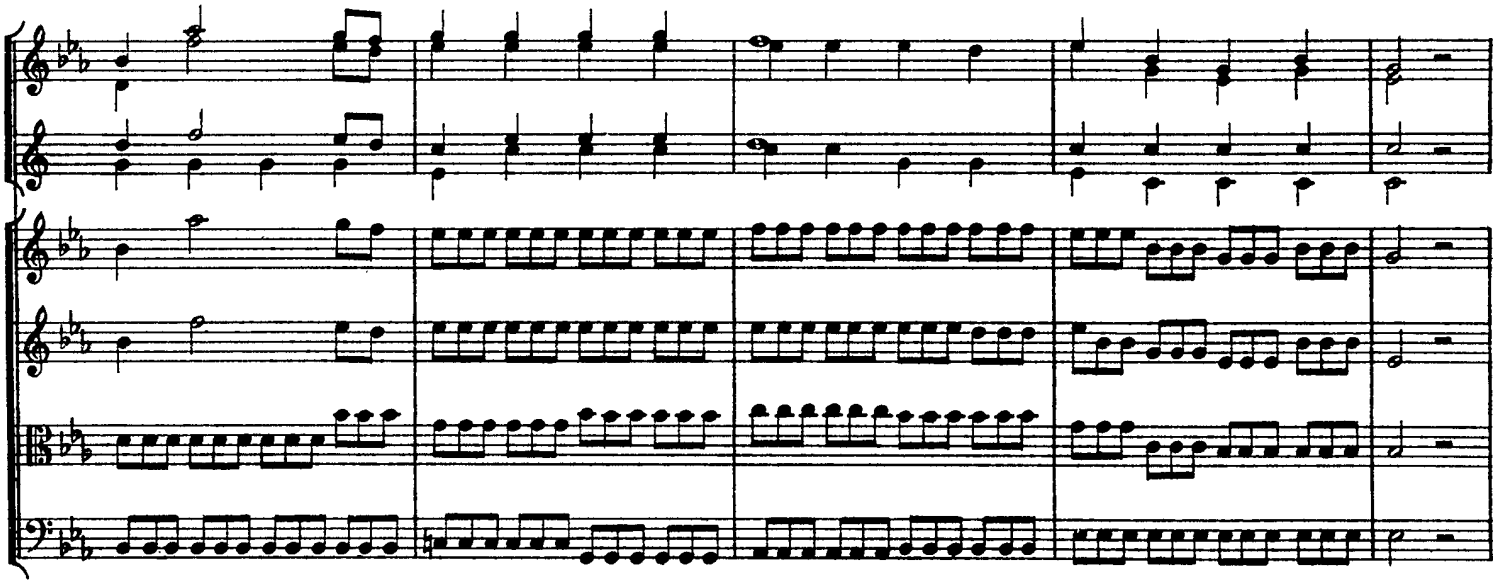

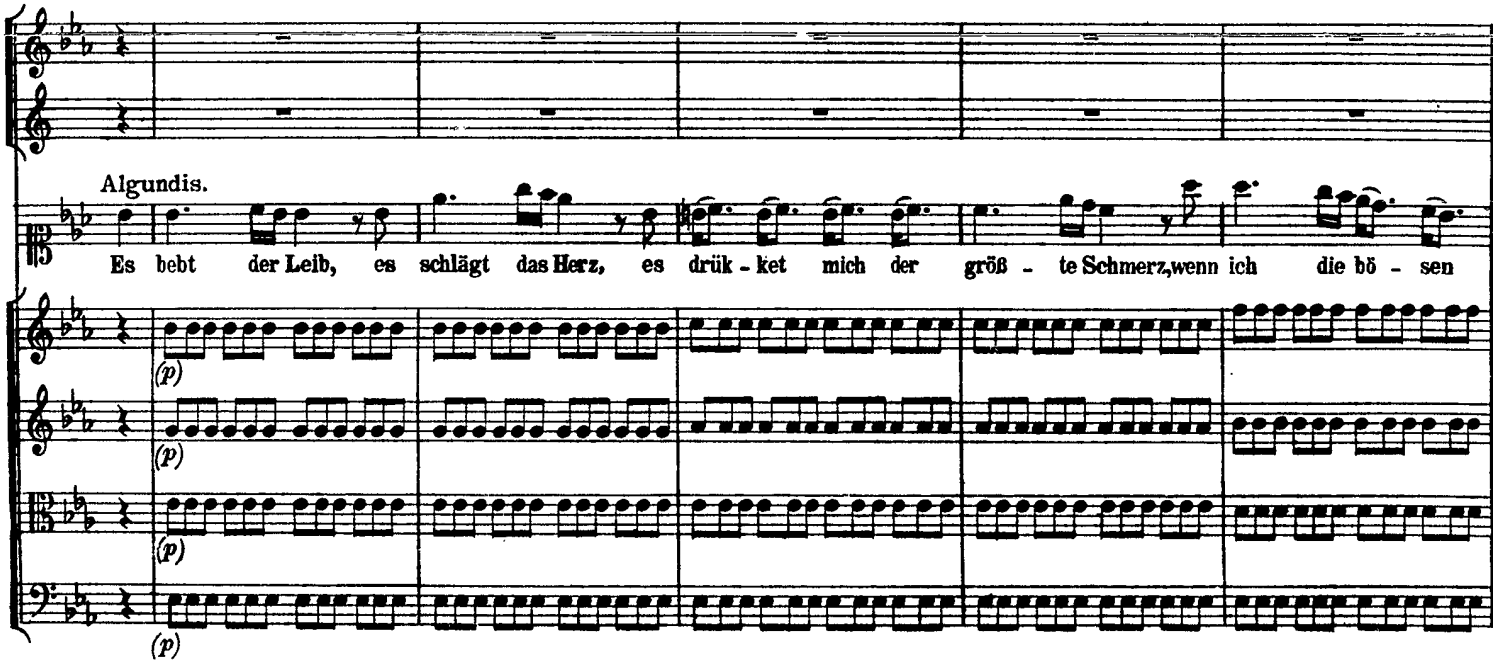
Algundis.
Es bebt der Leib, es schlägt das Herz, es drük - ket mich der größ - te Schmerz, wenn ich die bö - sen
(p)
(p)
(p)
(p)

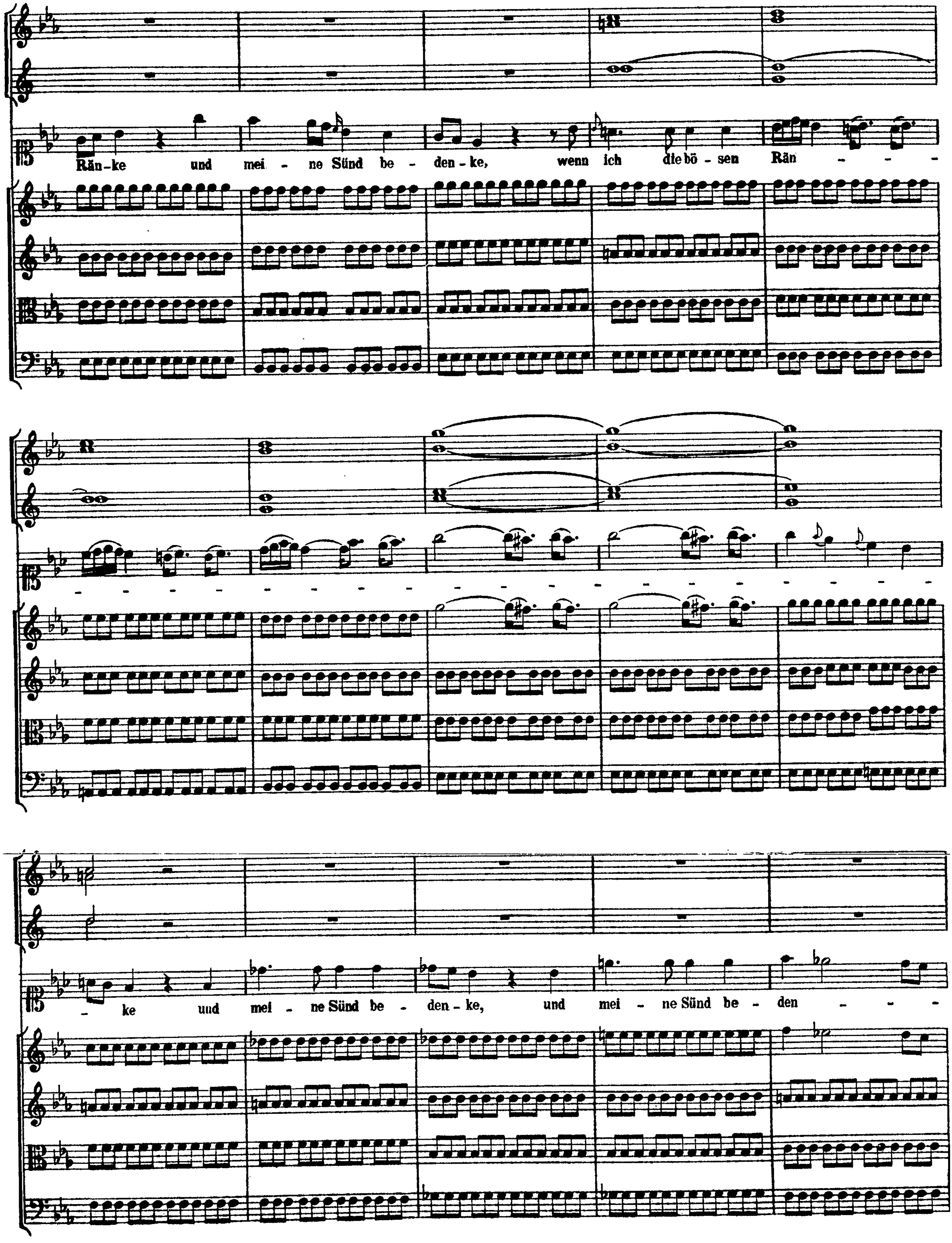
Rän-ke und mei - ne Sünd be - den - ke, wenn ich die bö - sen Rän - - -
- ke und mei - ne Sünd be - den - ke, und mei - ne Sünd be - den - - -

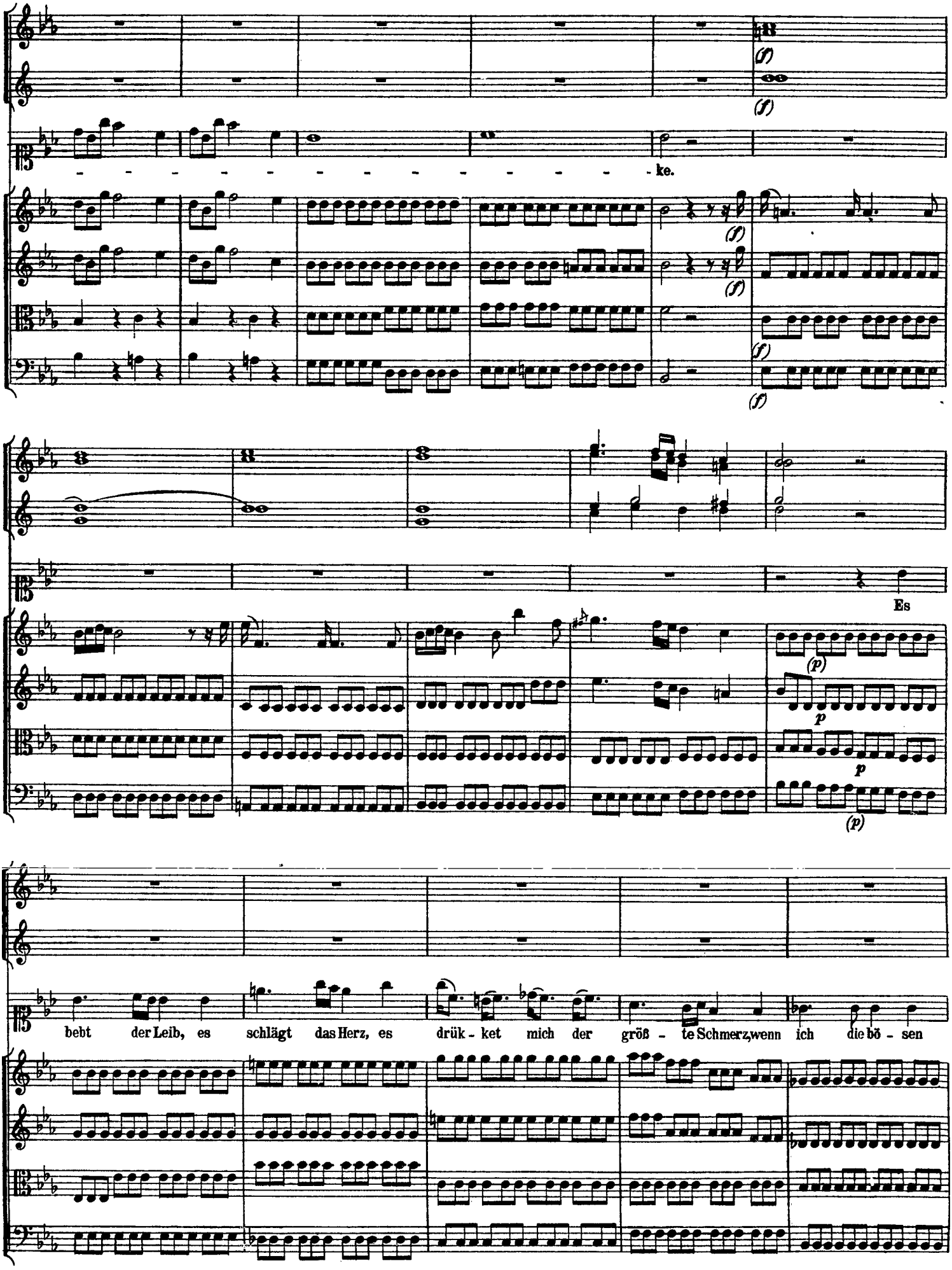
ke.
Es
bebt der Leib, es schlägt das Herz, es drük - ket mich der gröss - te Schmerz, wenn ich die bö - sen

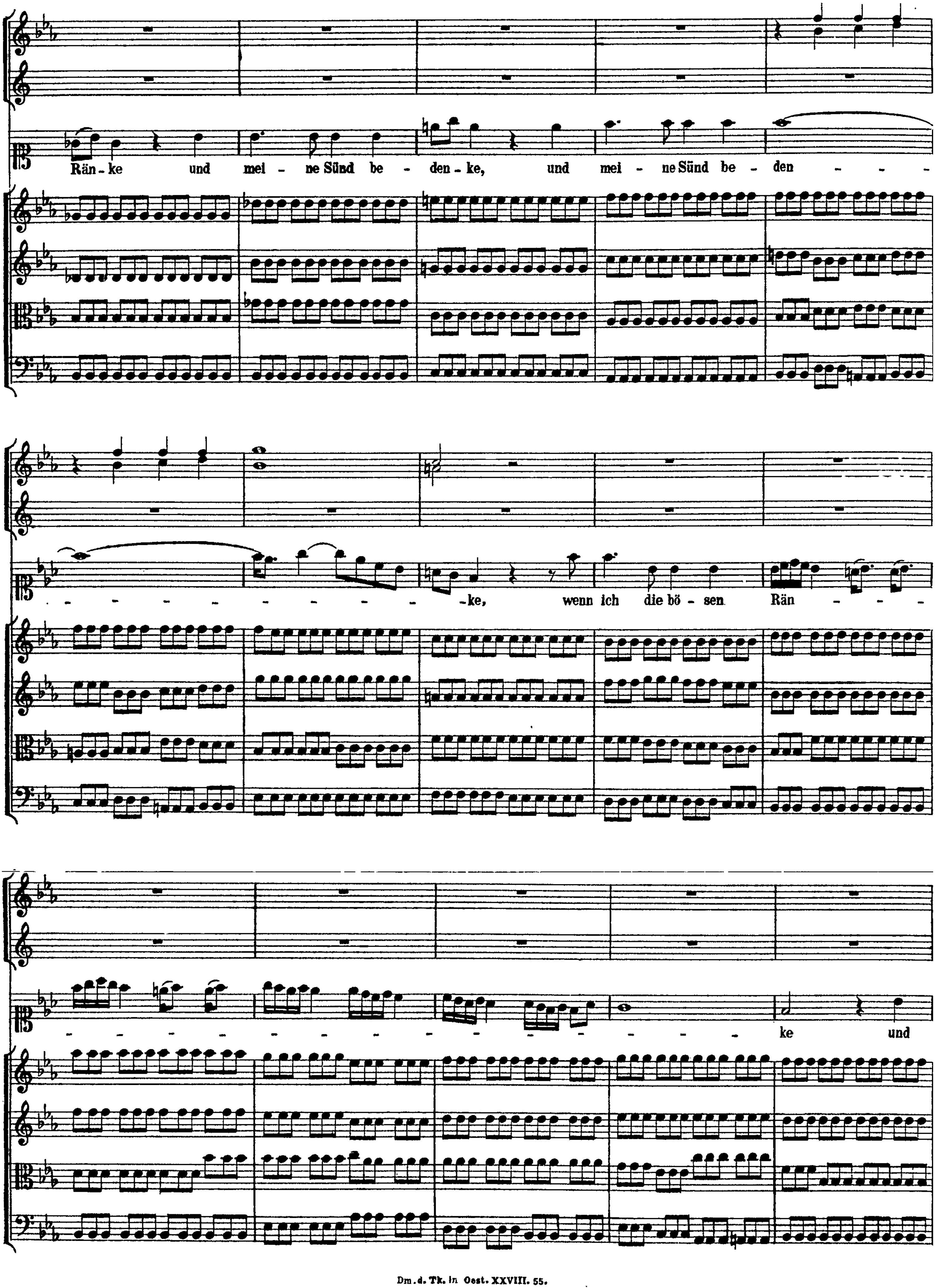
Rän-ke und mei-ne Sünd be-den-ke, und mei-ne Sünd be-den
-ke, wenn ich die bö-sen Rän
ke und

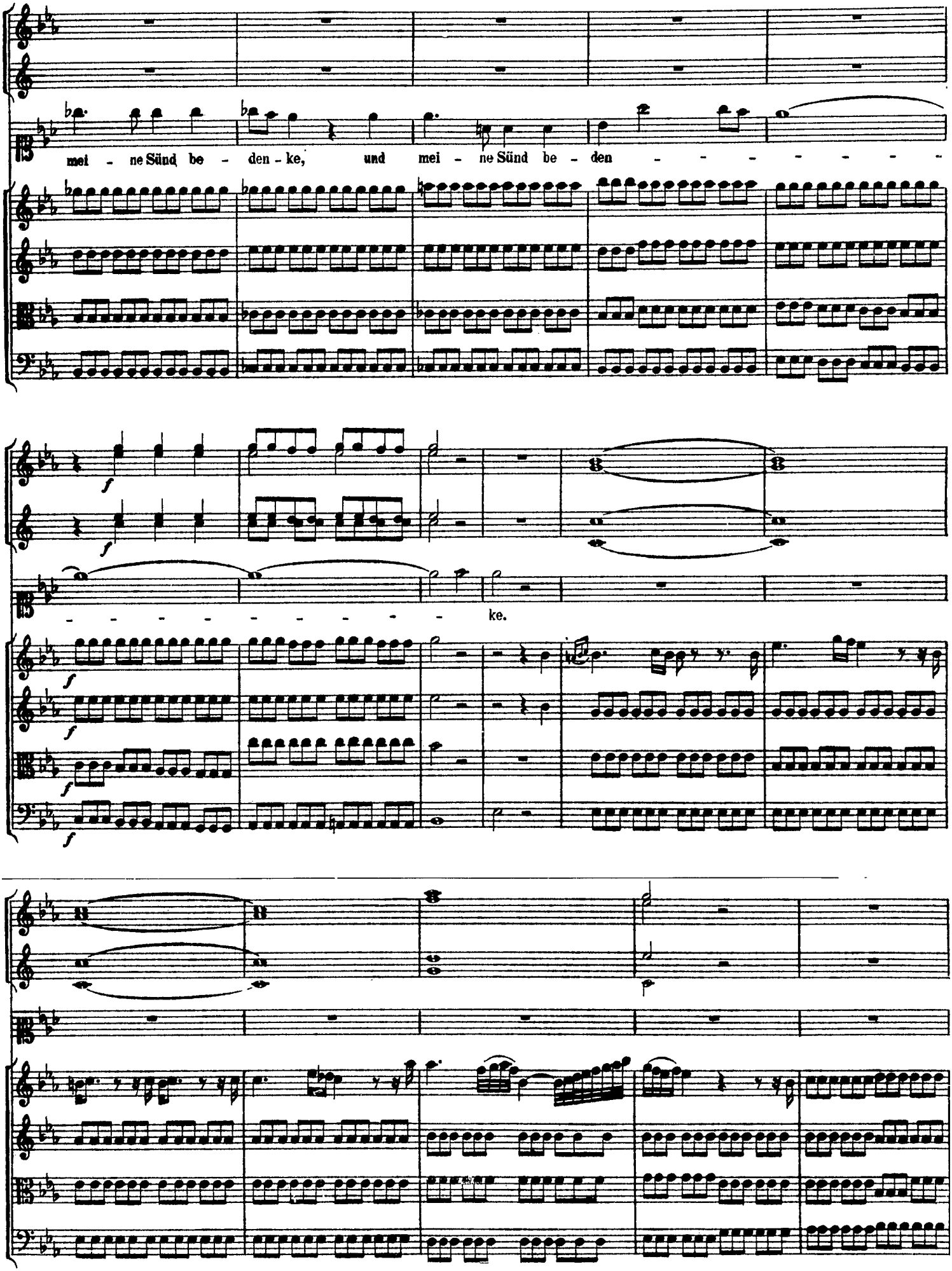
mei - ne Sünd be - den - ke, und mei - ne Sünd be - den
- - - - - - - - - - ke.

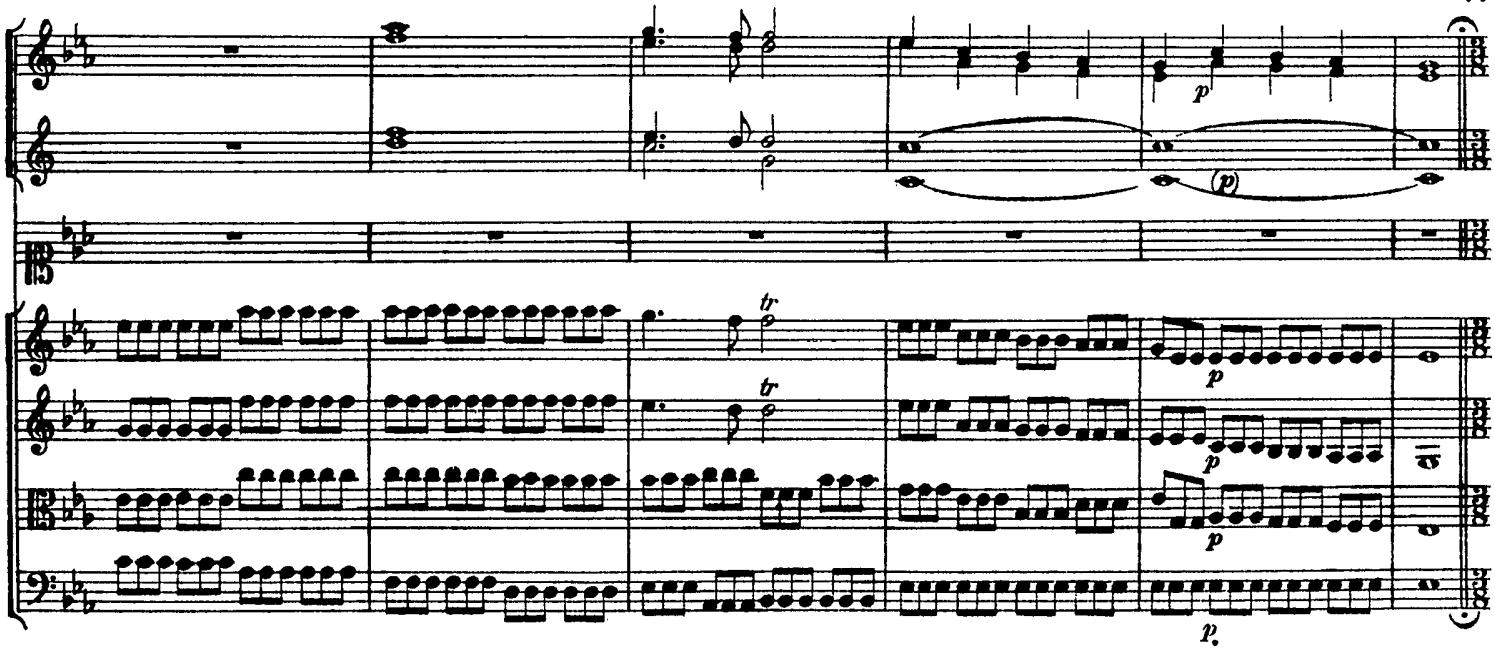

(Poco meno.)

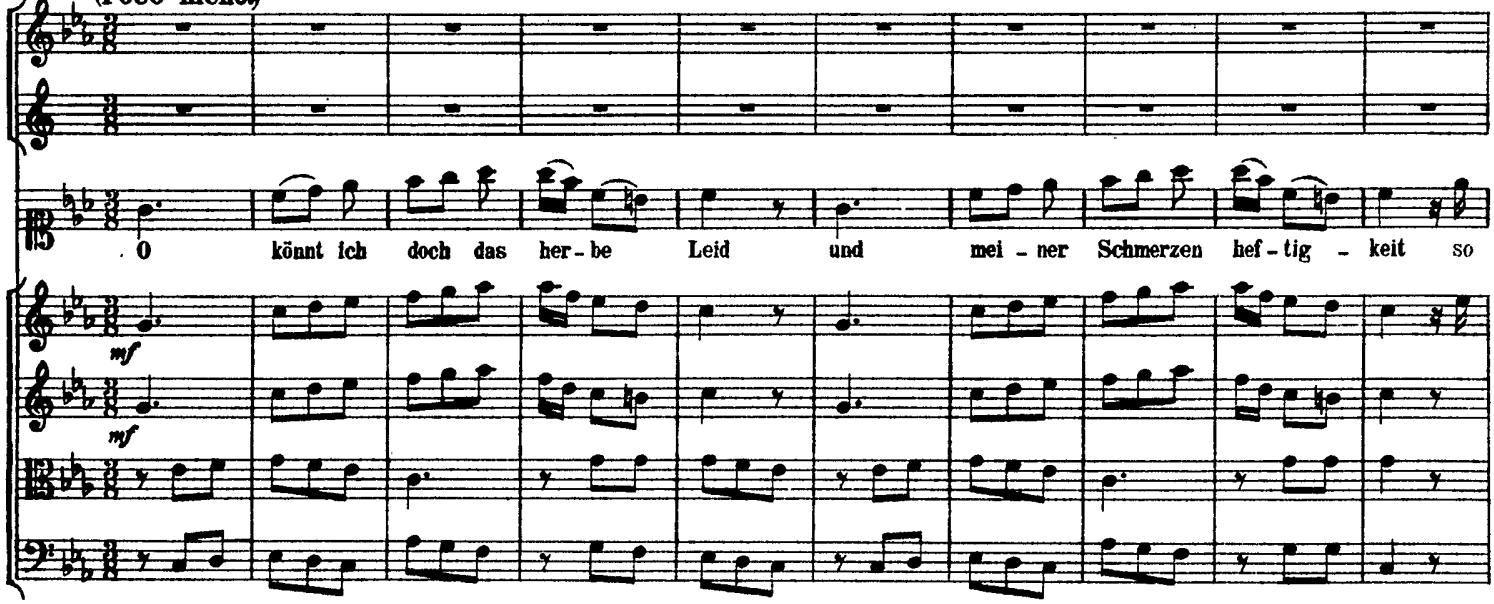

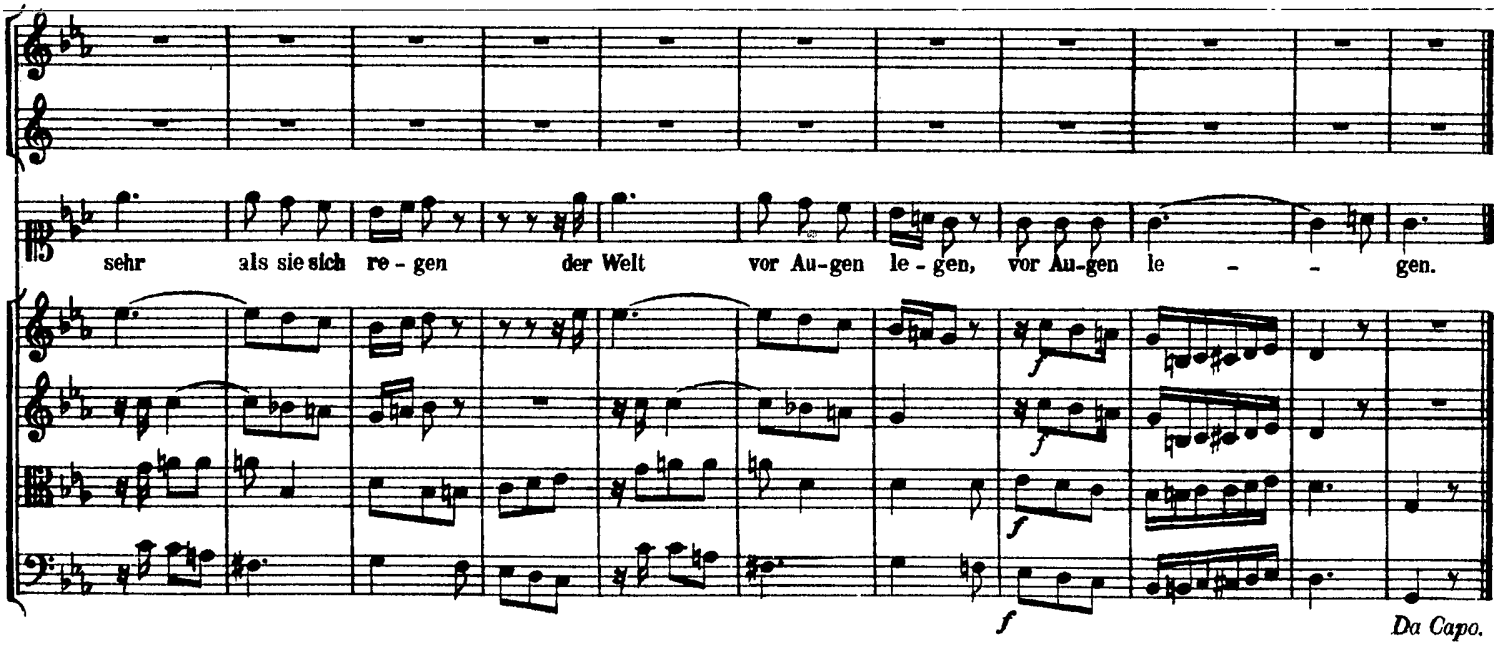

Da Capo.