The Honored Dead.

CONCERT MARCH.

Drums.

J. PHILIP SOUSA.
Arr. by F. H. Losey.

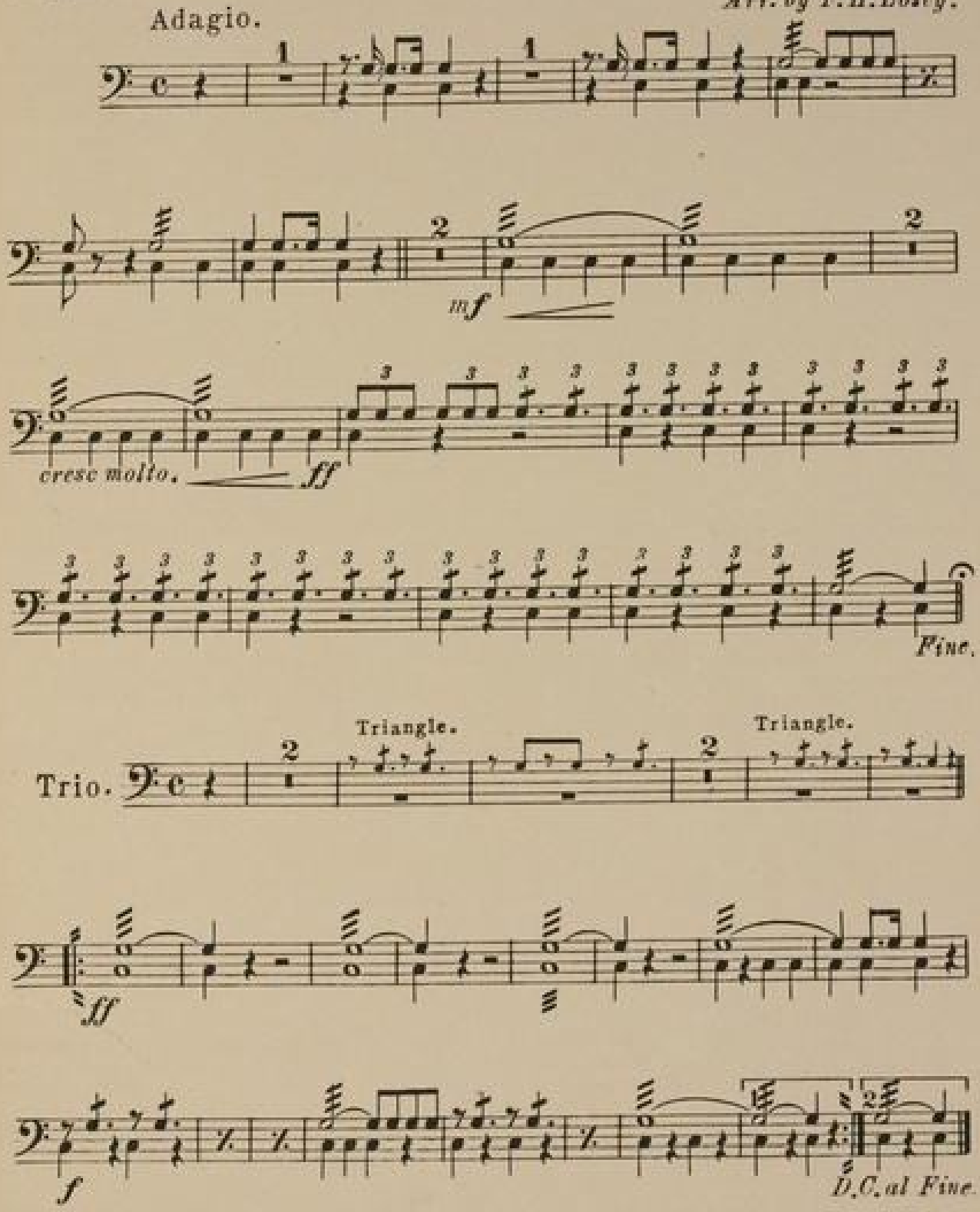

Chicago. Vandersloot Music Co., Williamsport, Pa. New York