

TRUMPET in C

TRUMPET CONCERTO

JEFF MANOOKIAN

I

Allegro energico (♩ = c. 120)

2

ff

6

6

6

6

6

6

A

12

3

2

B

p

3

3

3

3

20

6

6

mp

3

3

23

6

6

6

6

6

6

C

7

2

D

3

119

mp

121

123

125

f M

128

131

mp *p*

137

143

pp

O Tempo I (♩ = c. 120) P

CADENZA - a piacere

Q Tempo I (♩ = c. 120)

R Piú mosso (♩ = c. 132)

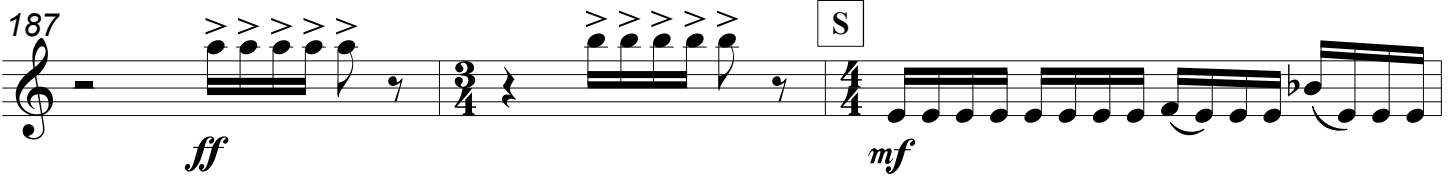
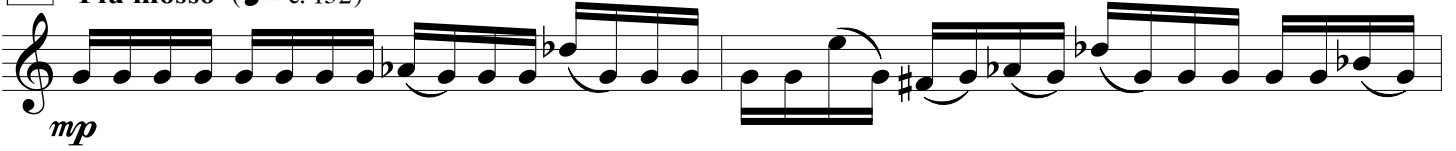

198 T *ff* *brillante*

201

204

206 U *mf* *ff*

210

213

Adagio semplice (♩ = c. 50) *con sordino*

7

12

16

A

2

pp

22

26

B

pp

31

pp

34 *a piacere*
3 3
pp

38 2

C L'istesso tempo D

54 E

F

68

72 G

79 *lontano*
ppp

83

91
ppp

95 *poco stretto*
pp *a tempo* **I**

99

103

107 *poco rallantando*
pp *ppp*

III

Vivace con brio (♩ = c. 120)

senza sordino

C

mp 3 3 3 3

32

3 3

35

D

39

3 *ff*

46

48

p

E

5 3 *p* *p*

117

mf cresc. *f*

[K]

ff

118

ff [L]

122

124

126

[M] [N]

p

137 [O]

p *pp*

145

pp

