280-1

Sammlung

von

Präludien, Fugen,

ausgeführten Chorälen ꝛc.

für die Orgel,

von

berühmten ältern Meistern.

Erstes Heft.

Klein.

Leipzig,

in der Breitkopfischen Musikhandlung.

Biblioth.
Acad.
Boussicæ
Rhen.

Wenn mein Stündlein vorhanden ist. Gemshorn. 8 F. Flöte. *G. F. Kaufmann.*

Vivace.

Violon- oder Subbaſs u. Octav-Baſs.

Praeludium.

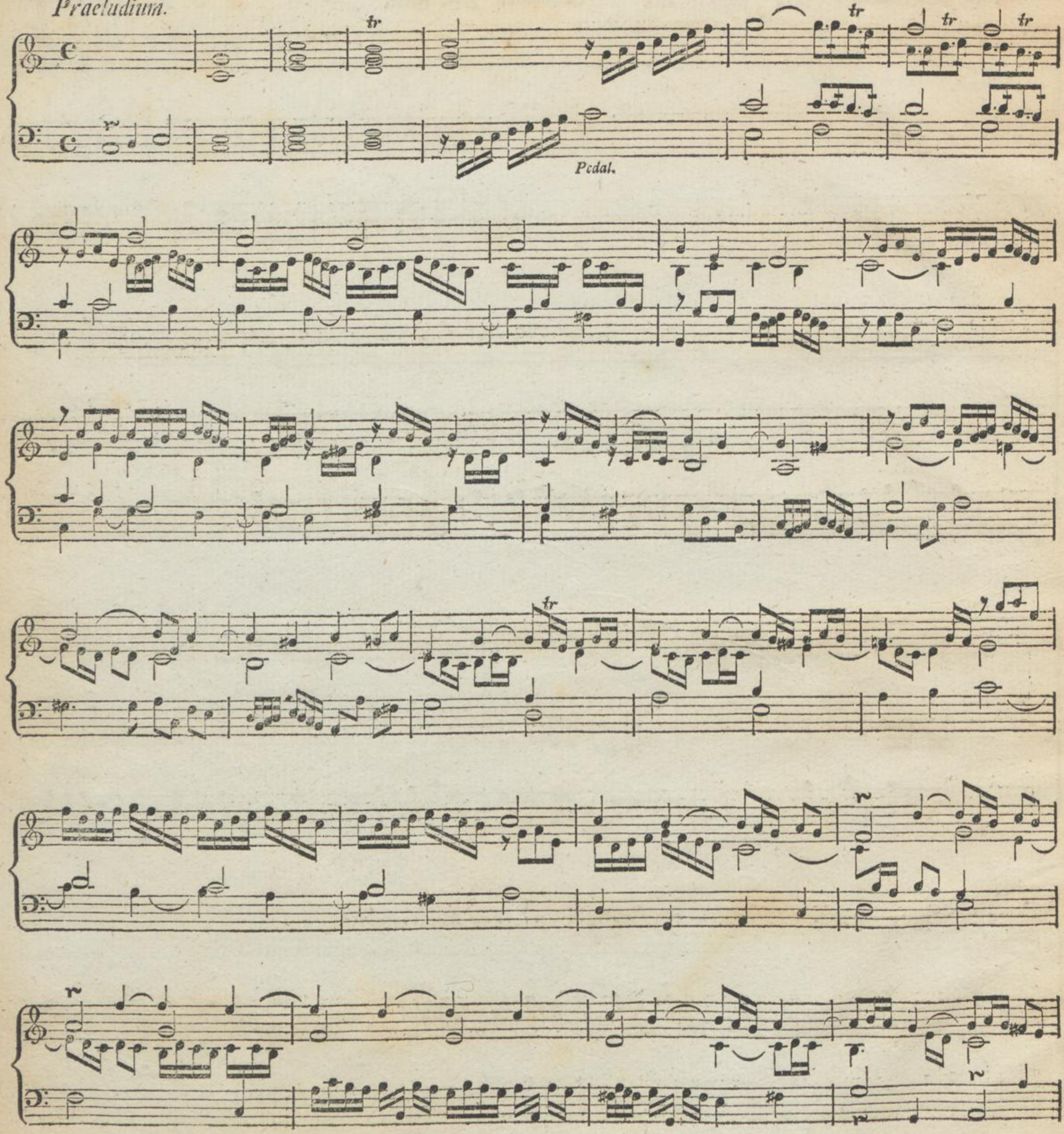

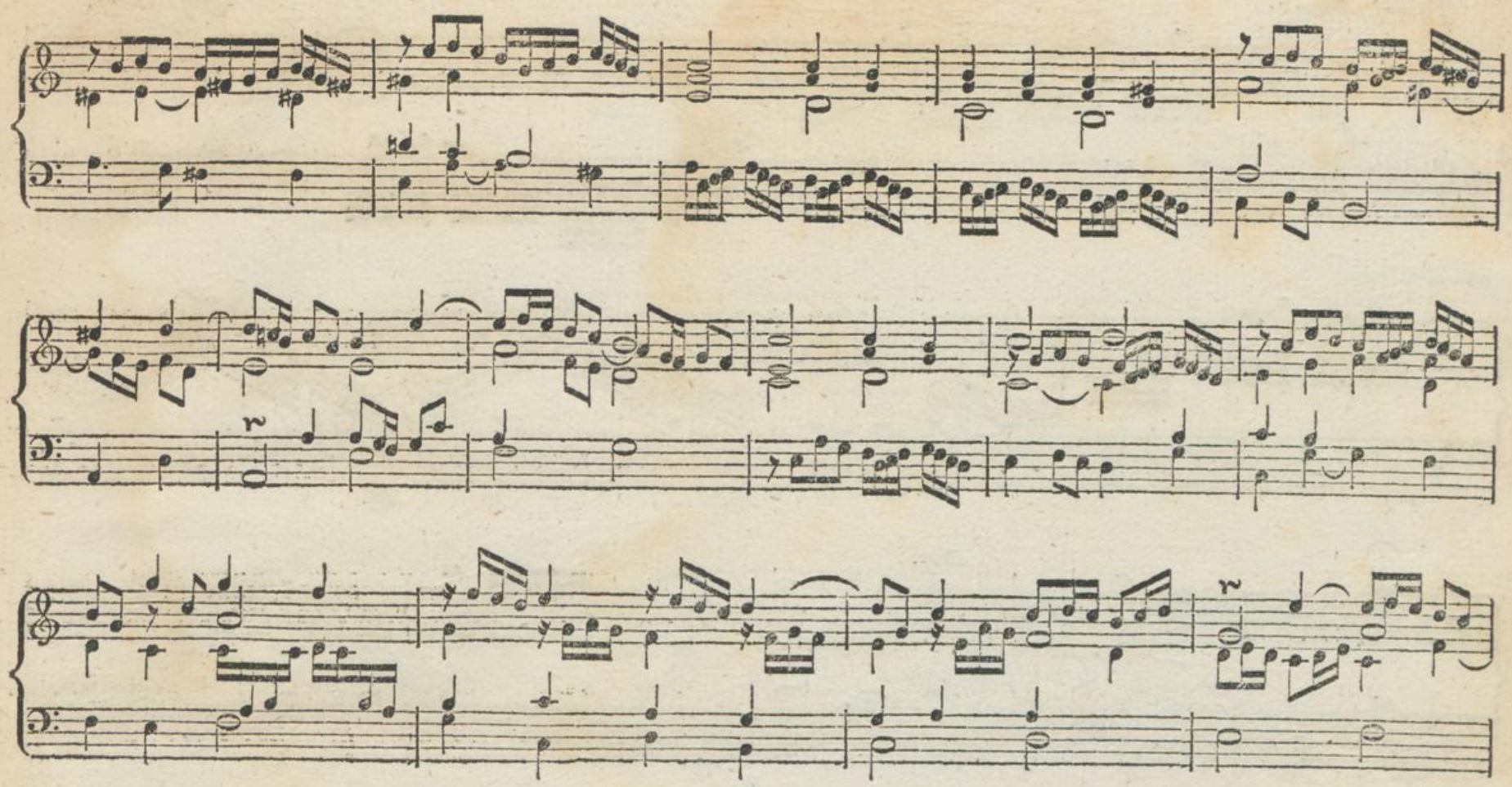

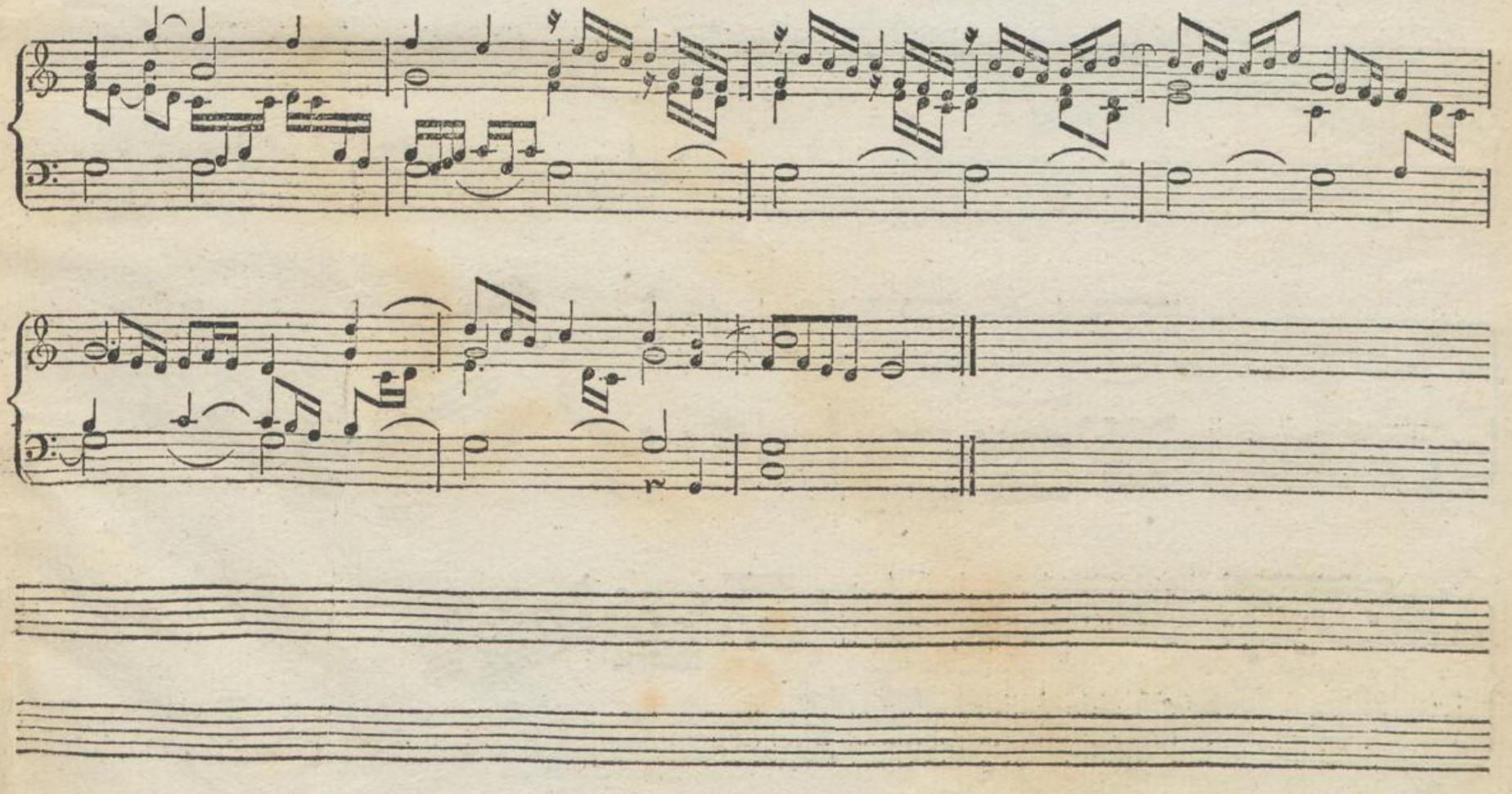

Praeludium.

Jos. Seegr.

tr

Ped.

Ped.

Harp.

tr

tr

Ped.

Ped.

Ped.

Ped.

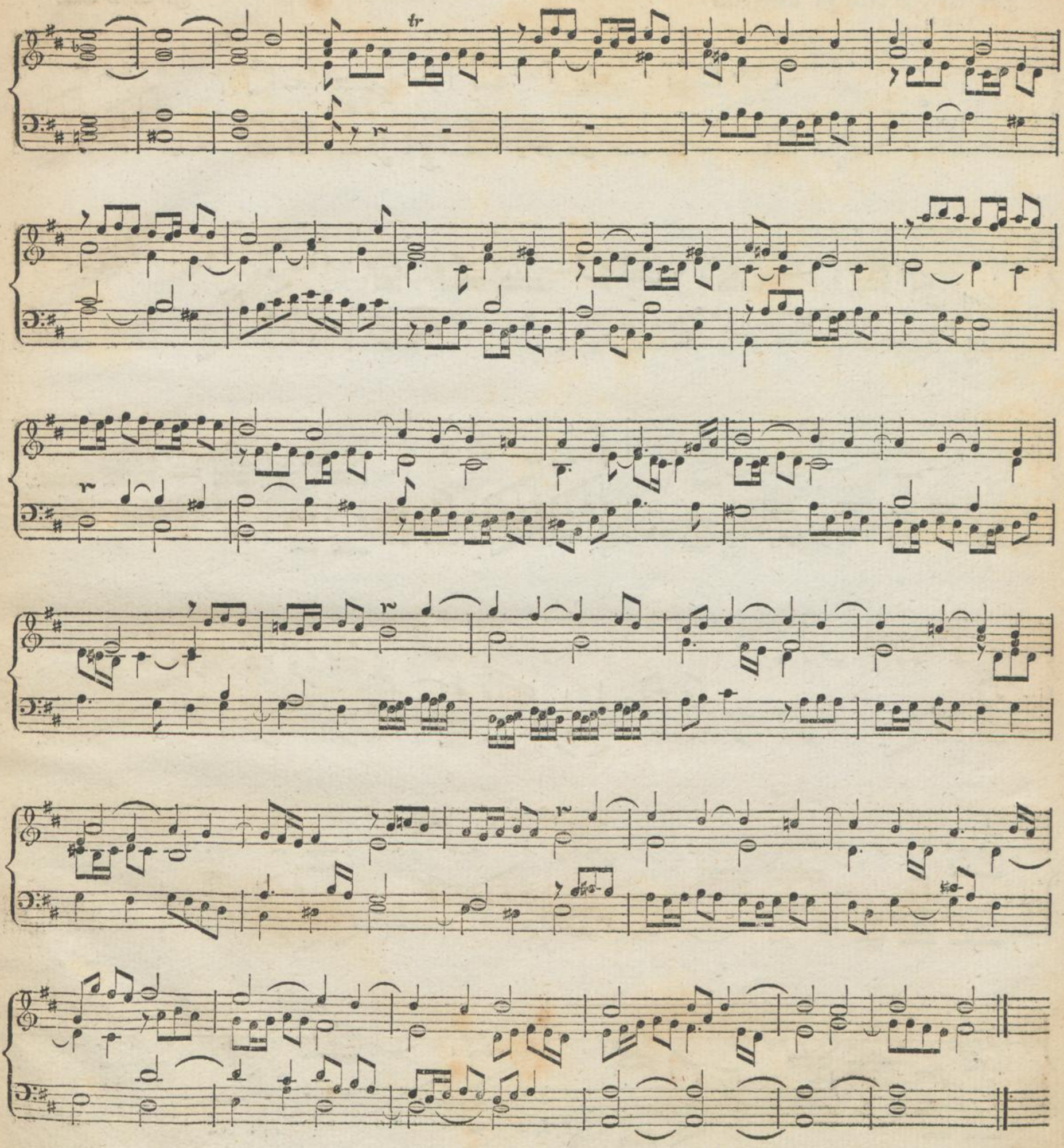
tr

Der du bist drey in Ewigkeit.

J. G. Walter.

Vers I.

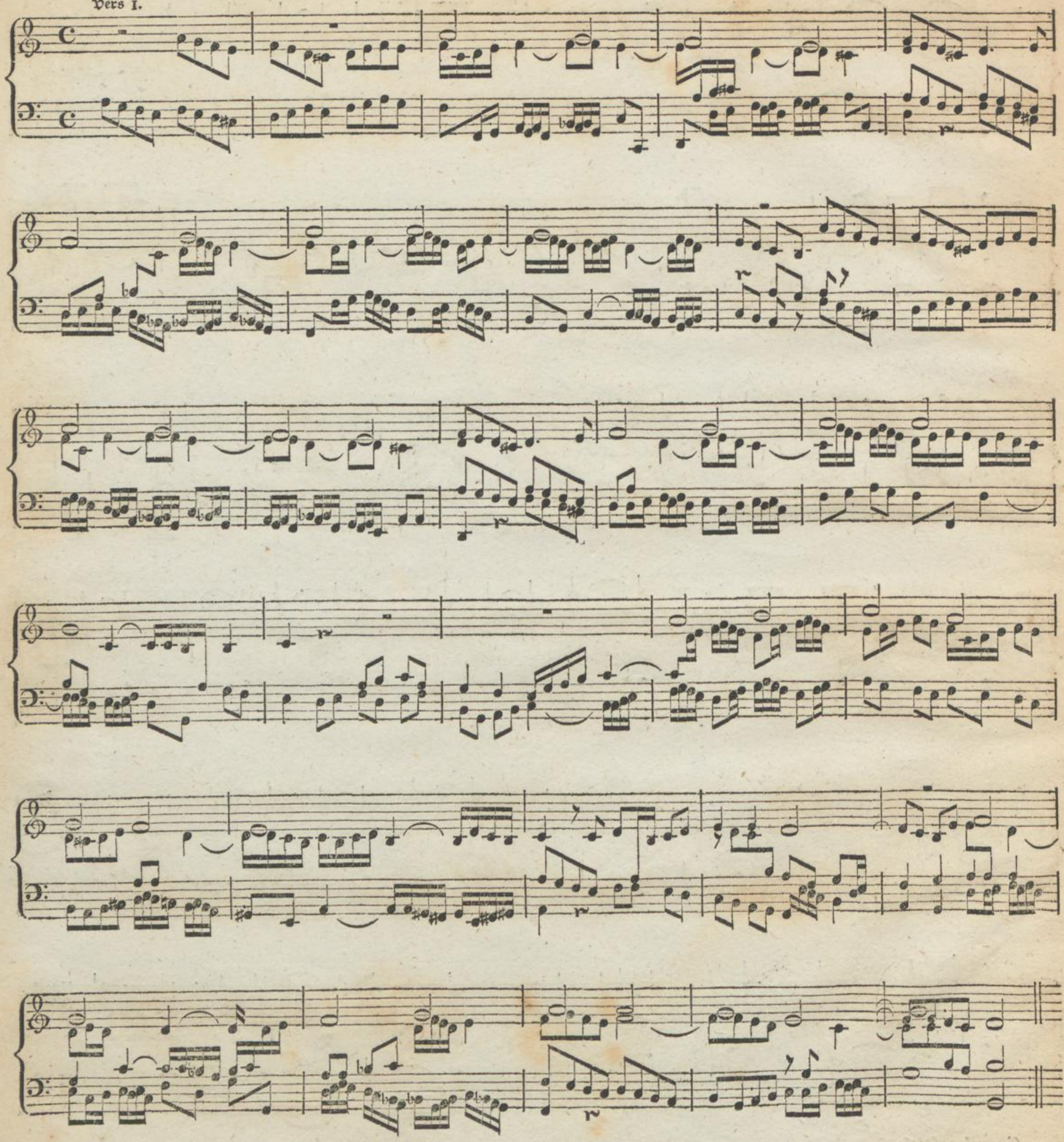

Vers 2.

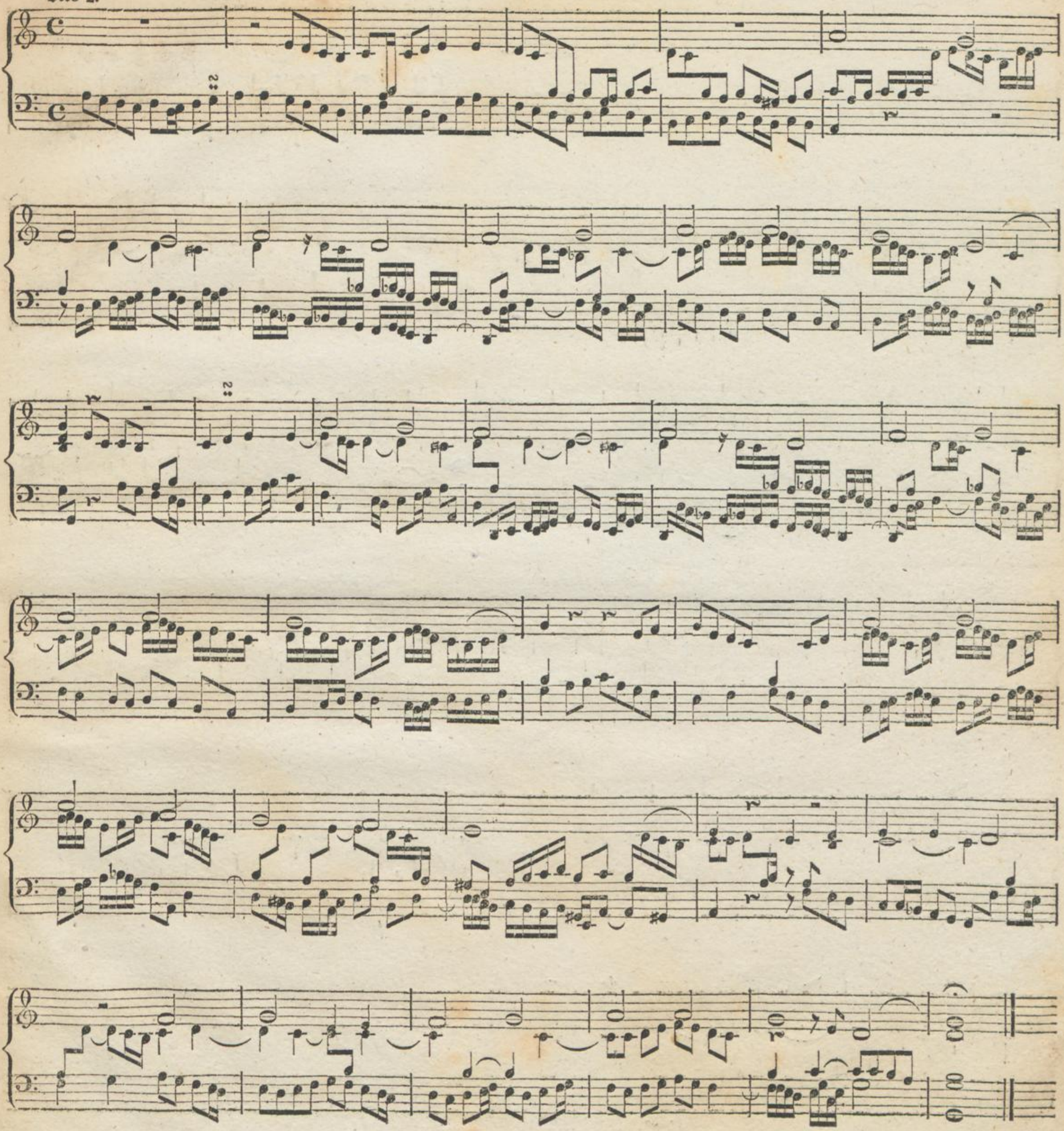

Jesus Christus unser Heiland.

J. G. Walter.

Vers 1.

Vers 2.

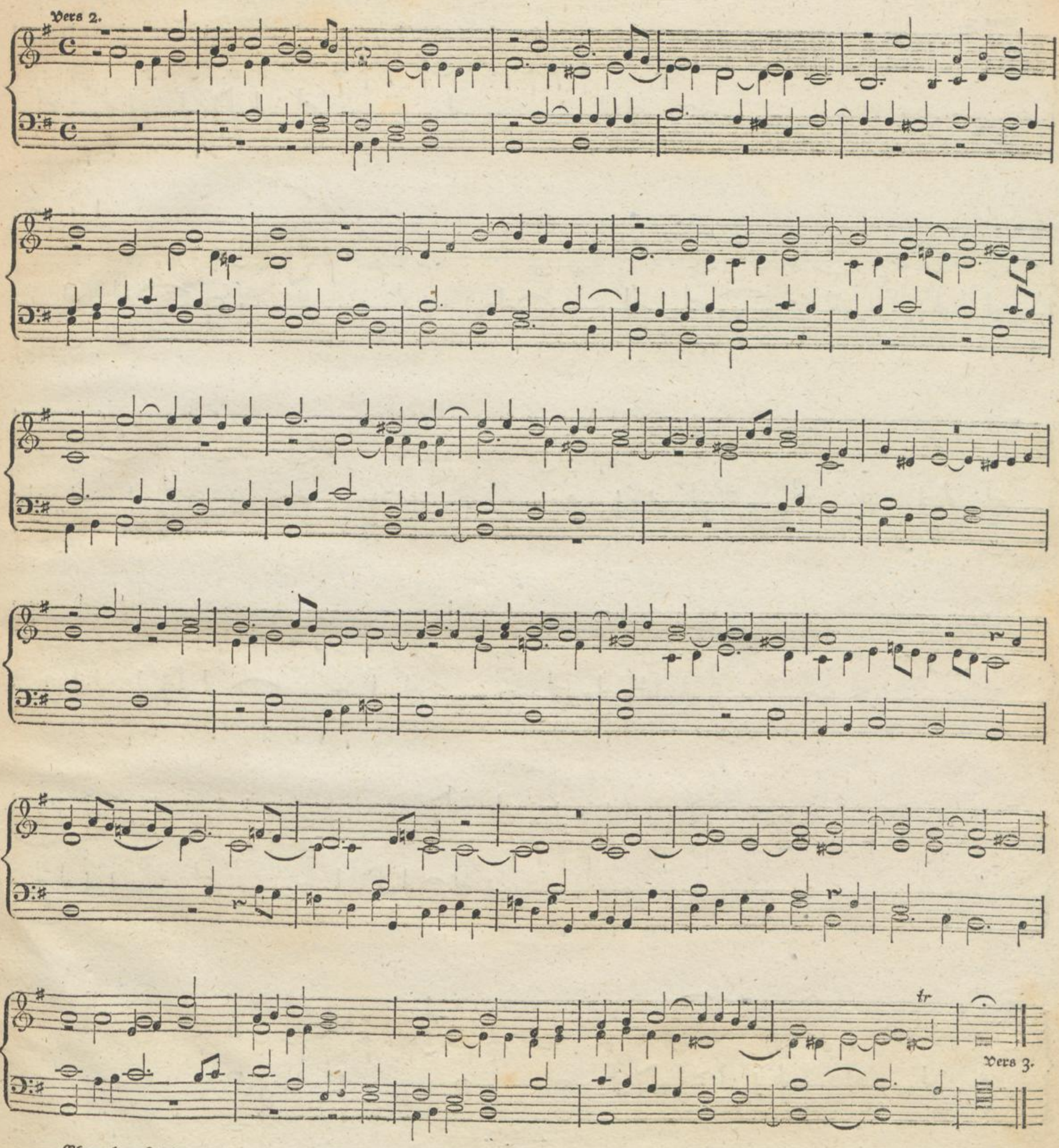

Vers 3.

Vers 3.

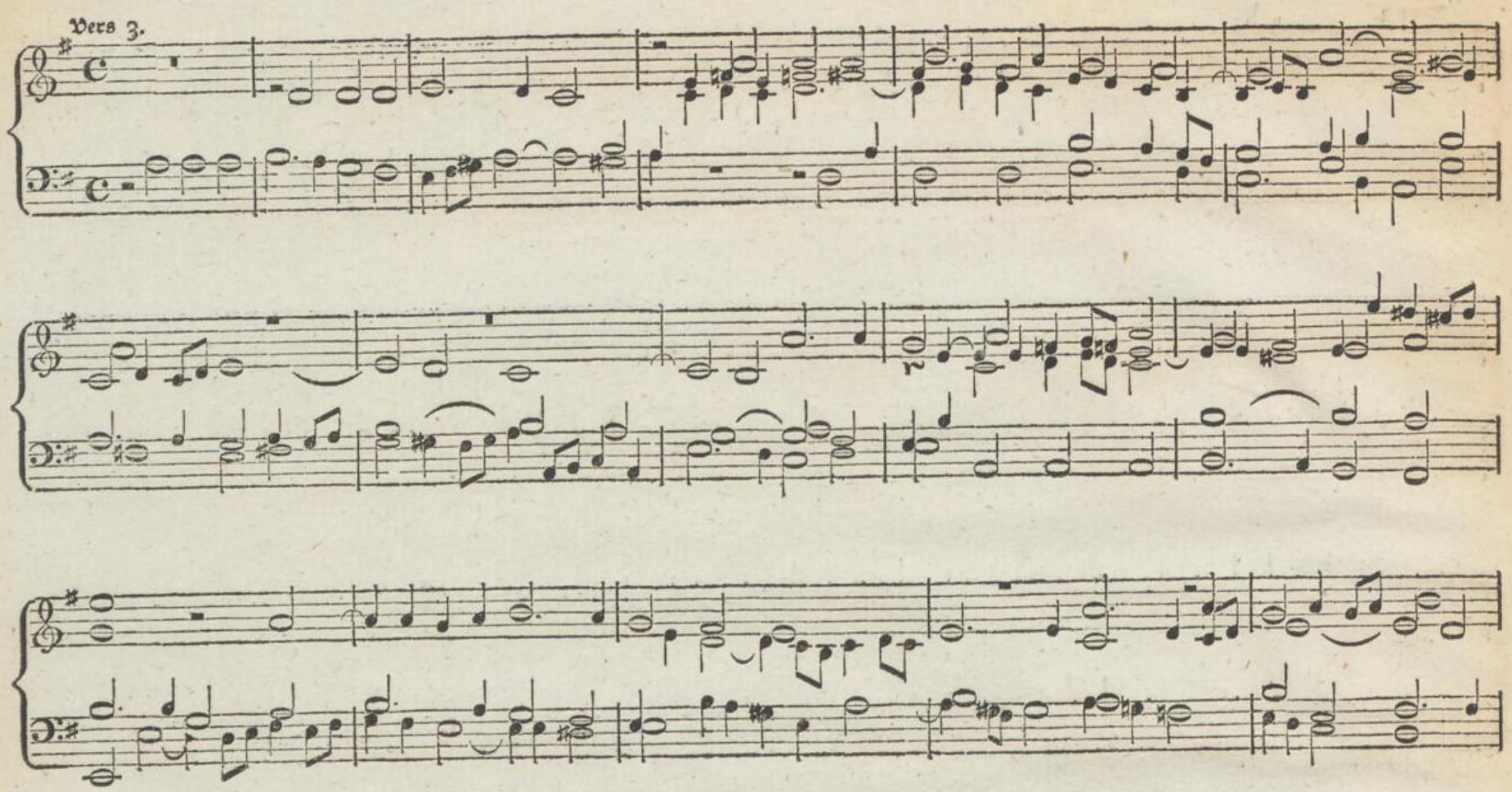

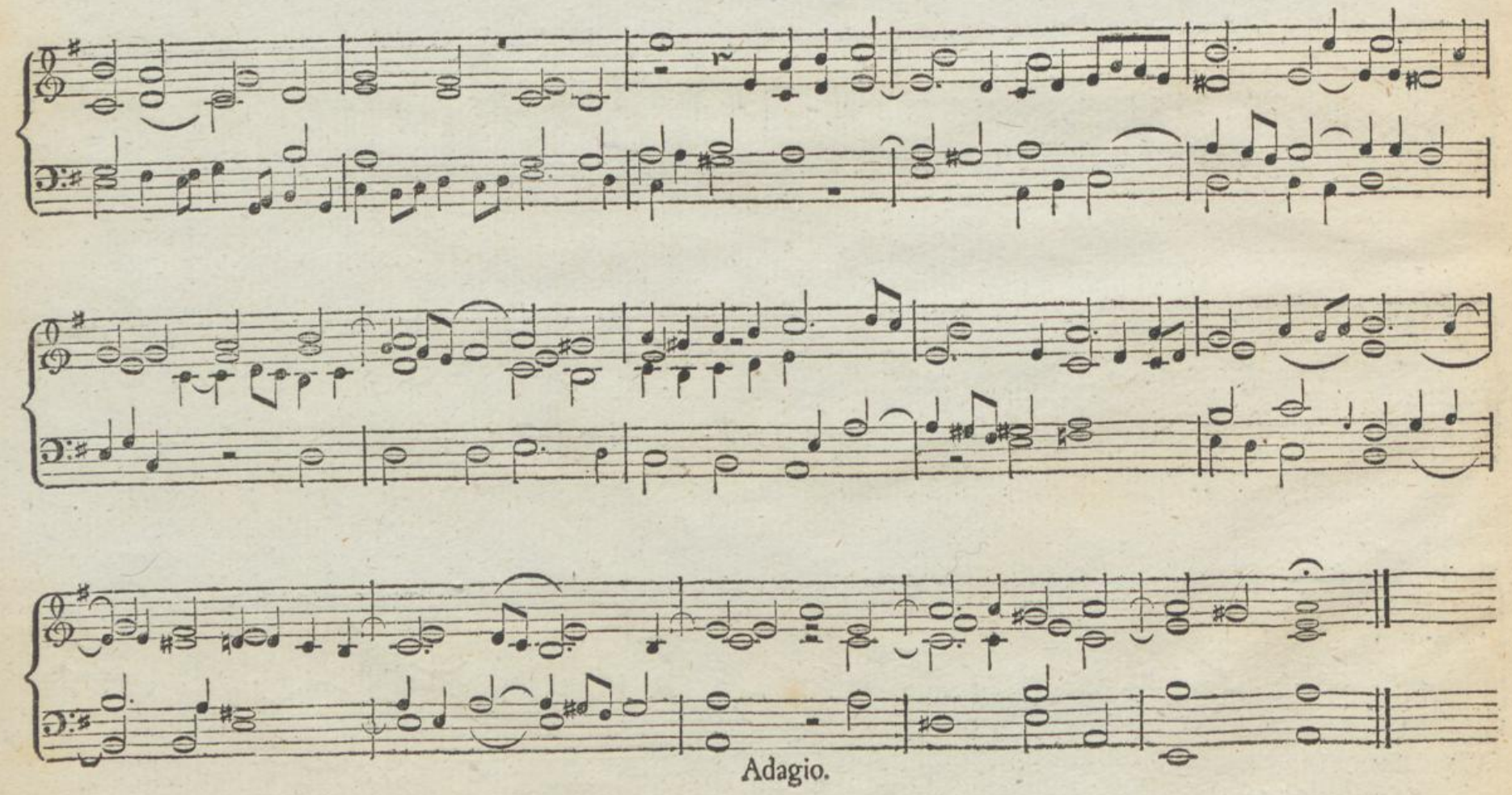

Adagio.

Nun freut euch Gottes Kinder all'.

J. G. Walter.

Vers 1.

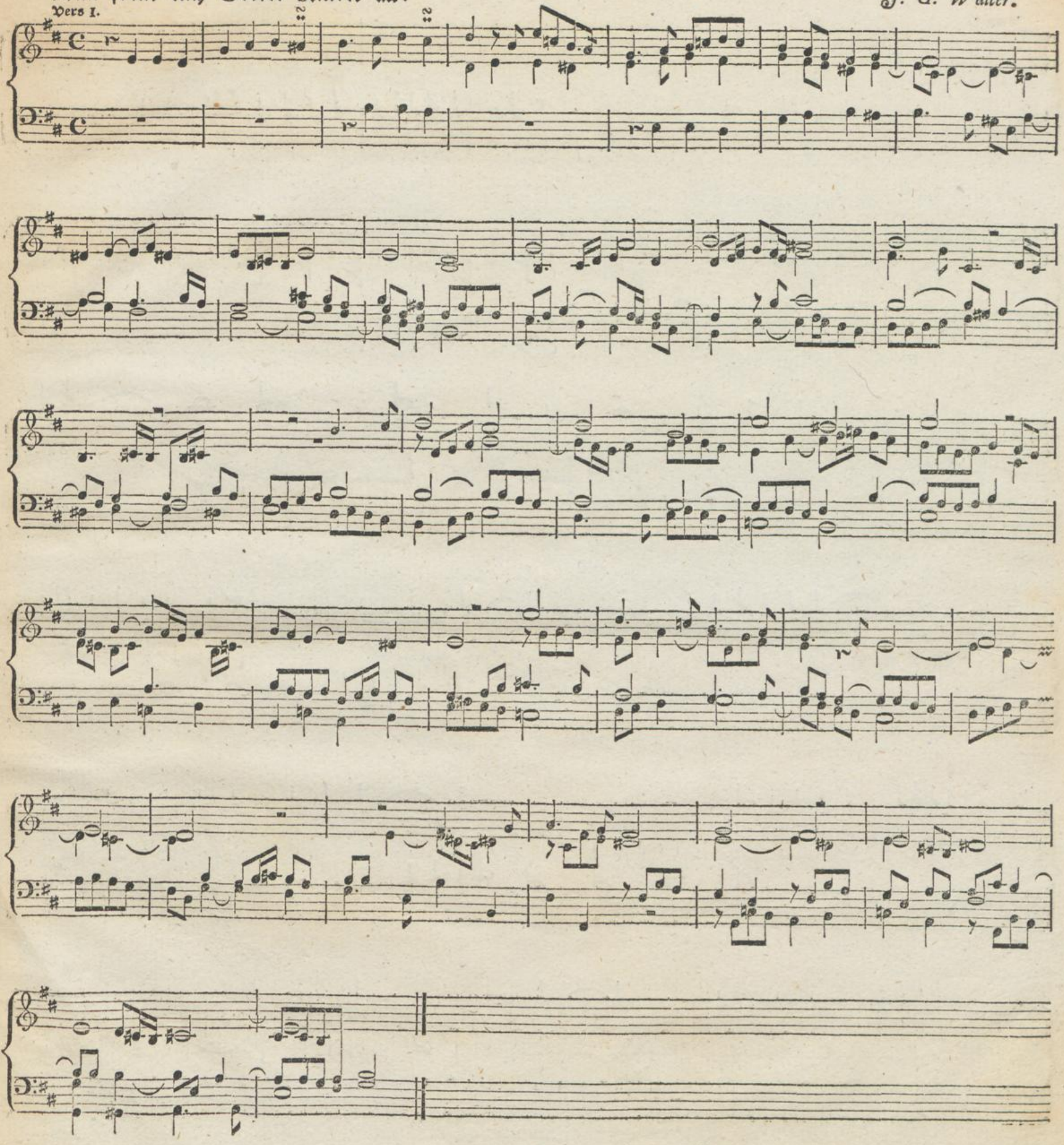

Vers 2.

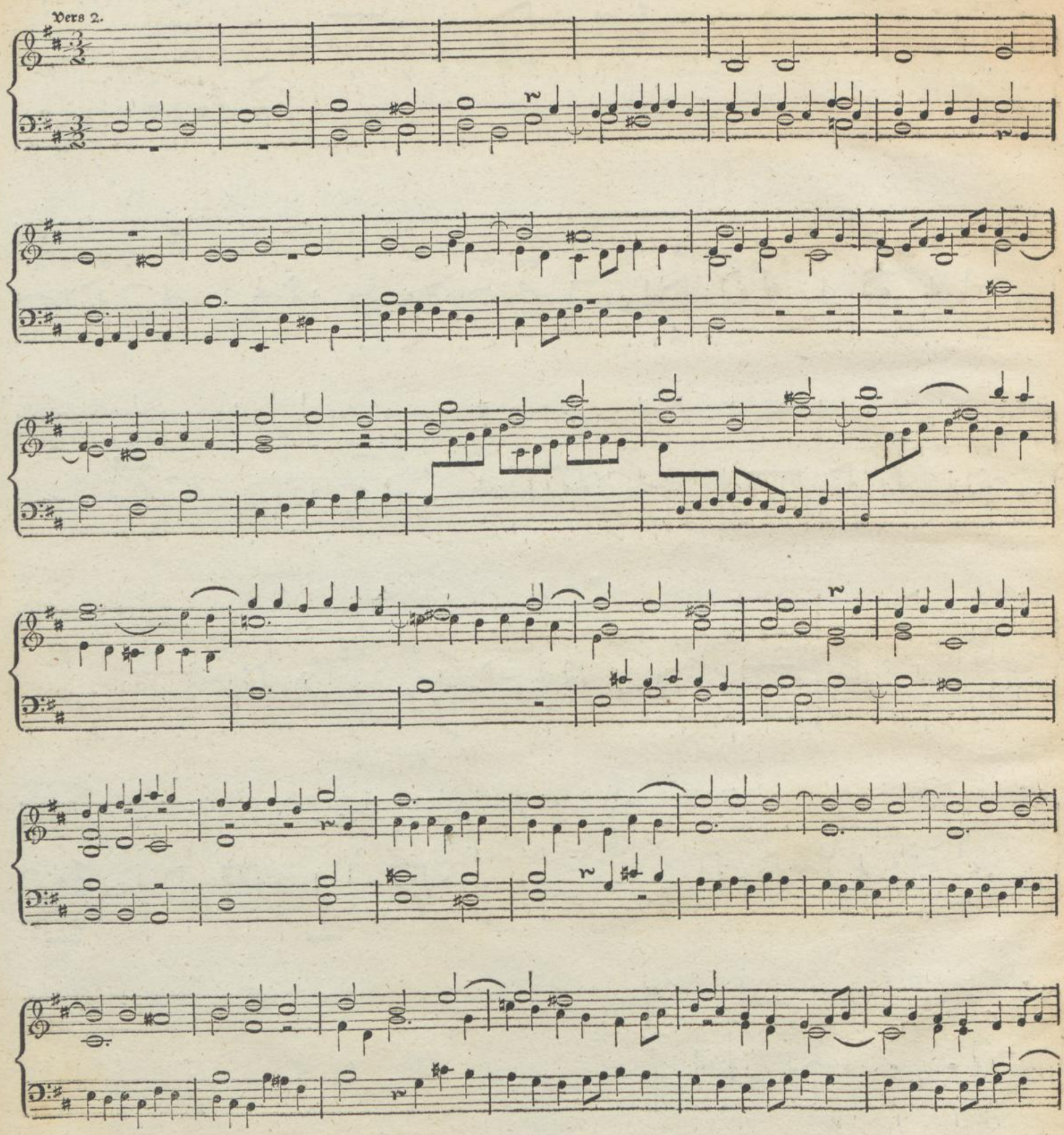

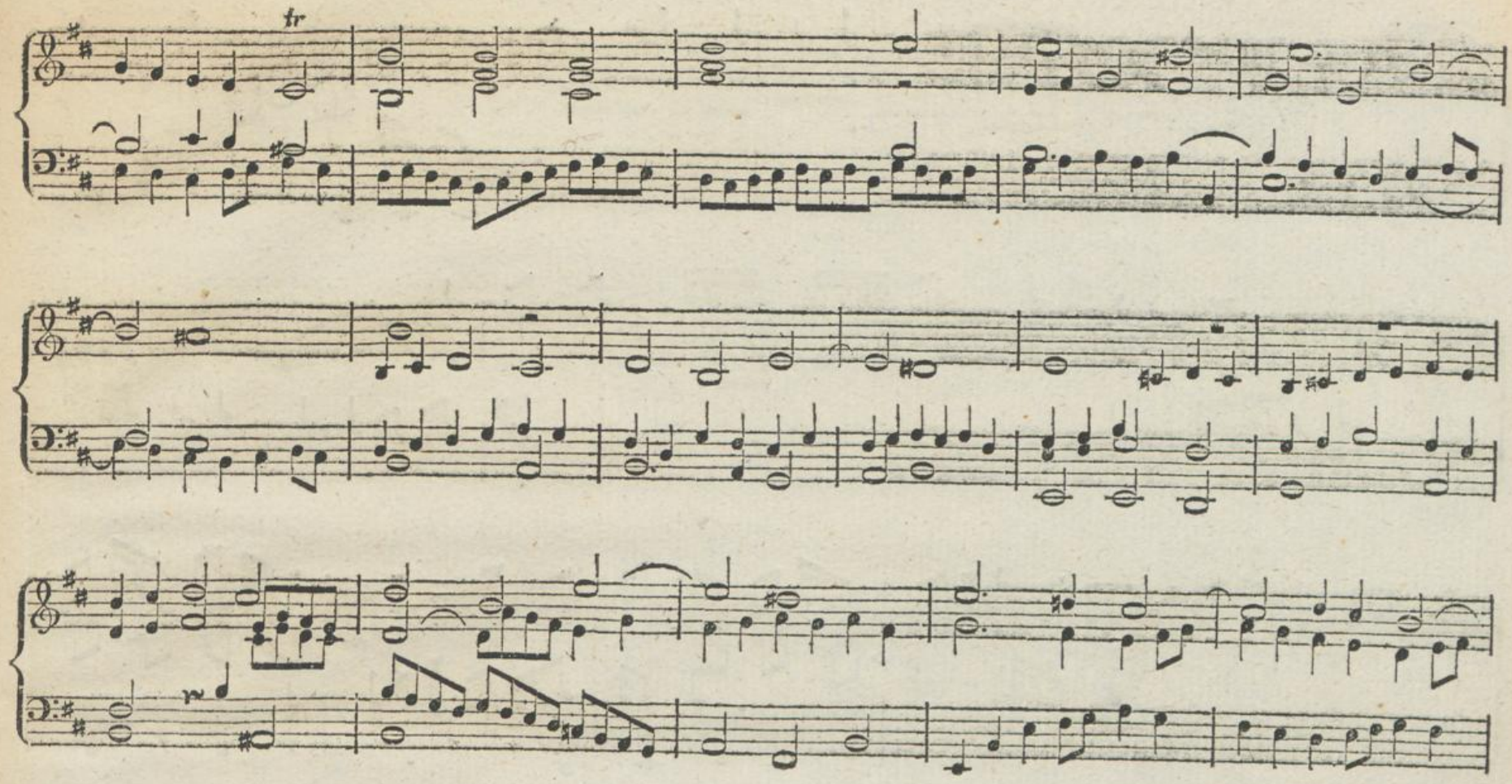
tr

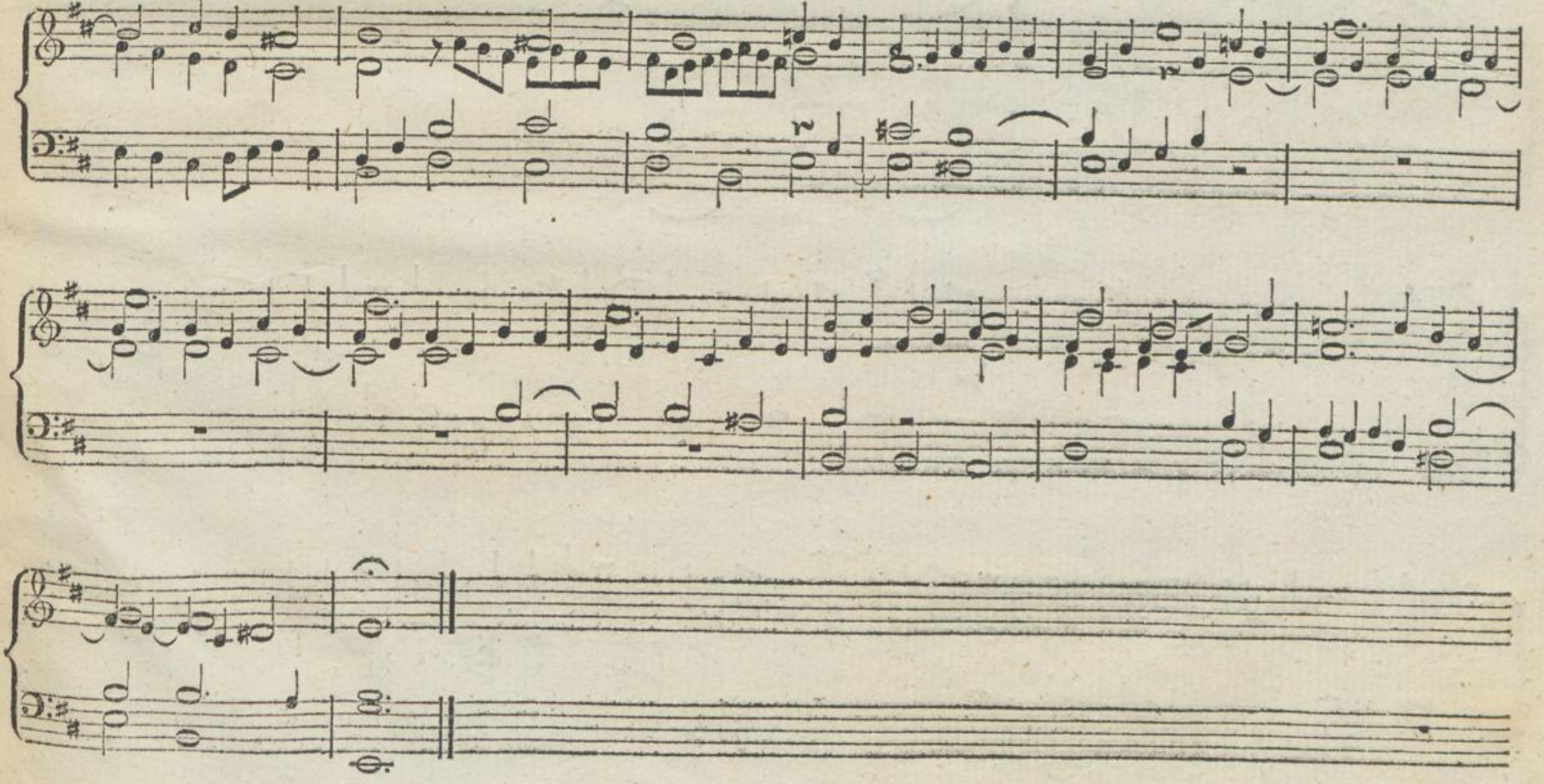

Vers 3.

Vers 4.

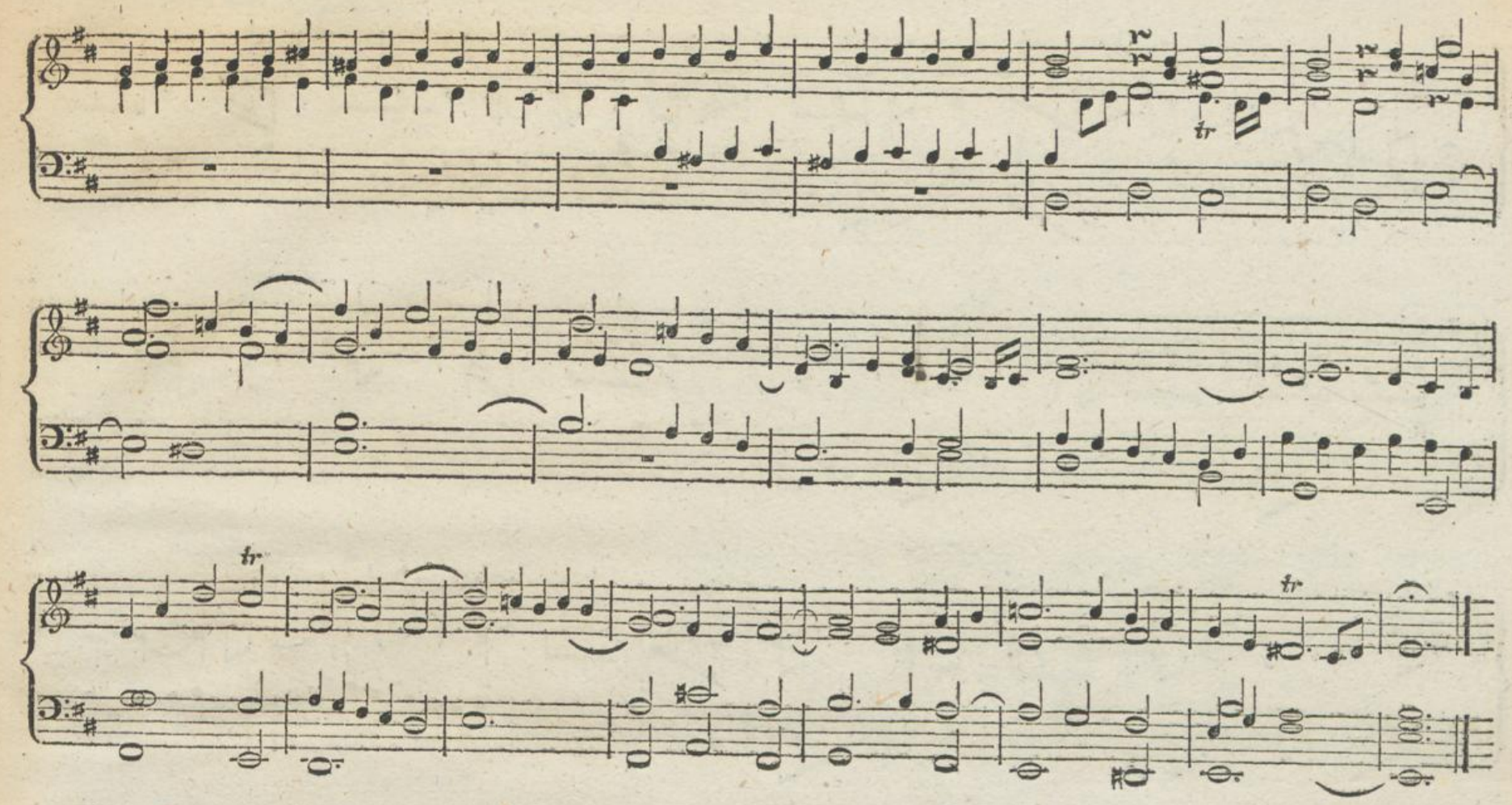

Komm heilger Geist, Herre Gott.

F. W. Zacchau.

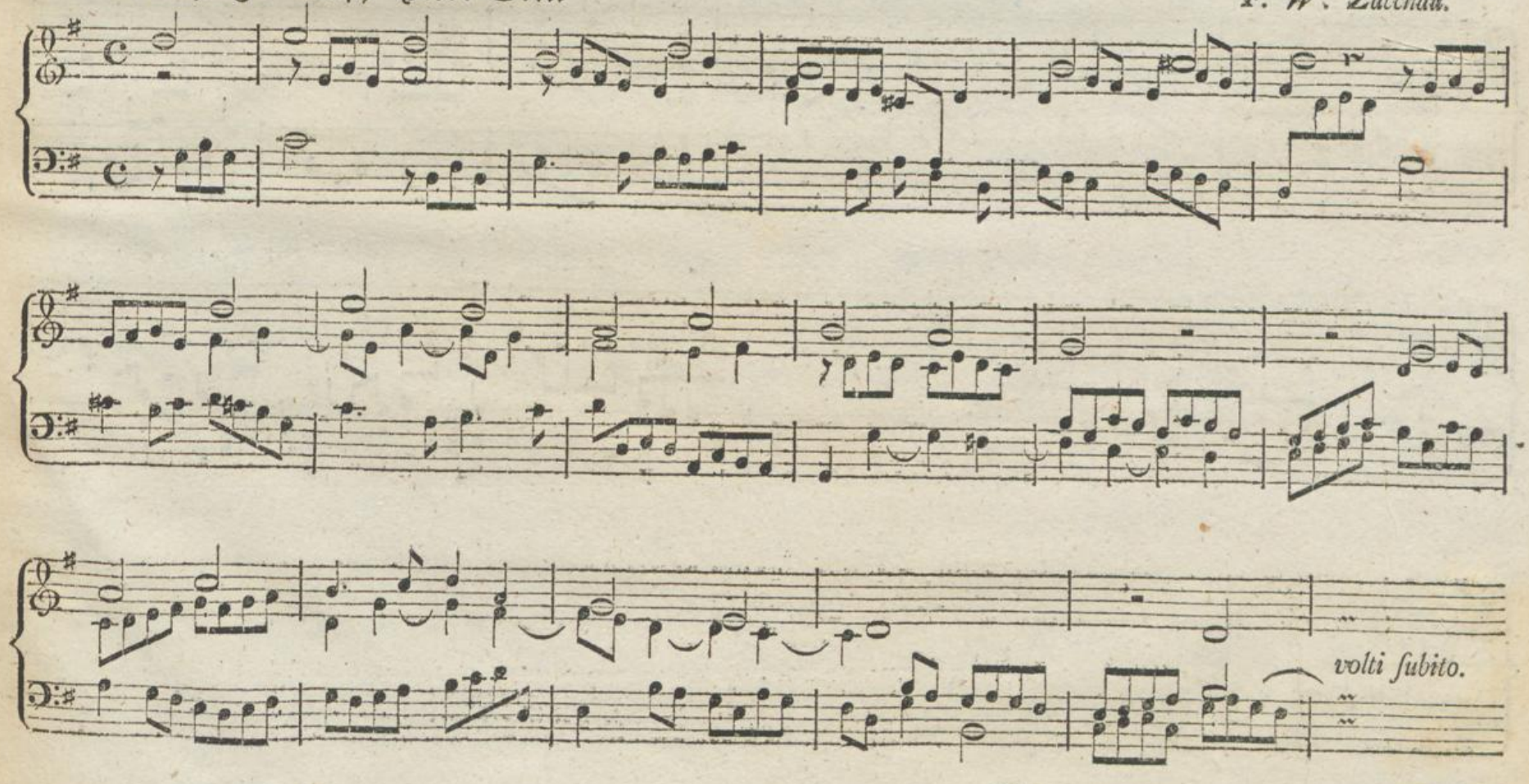

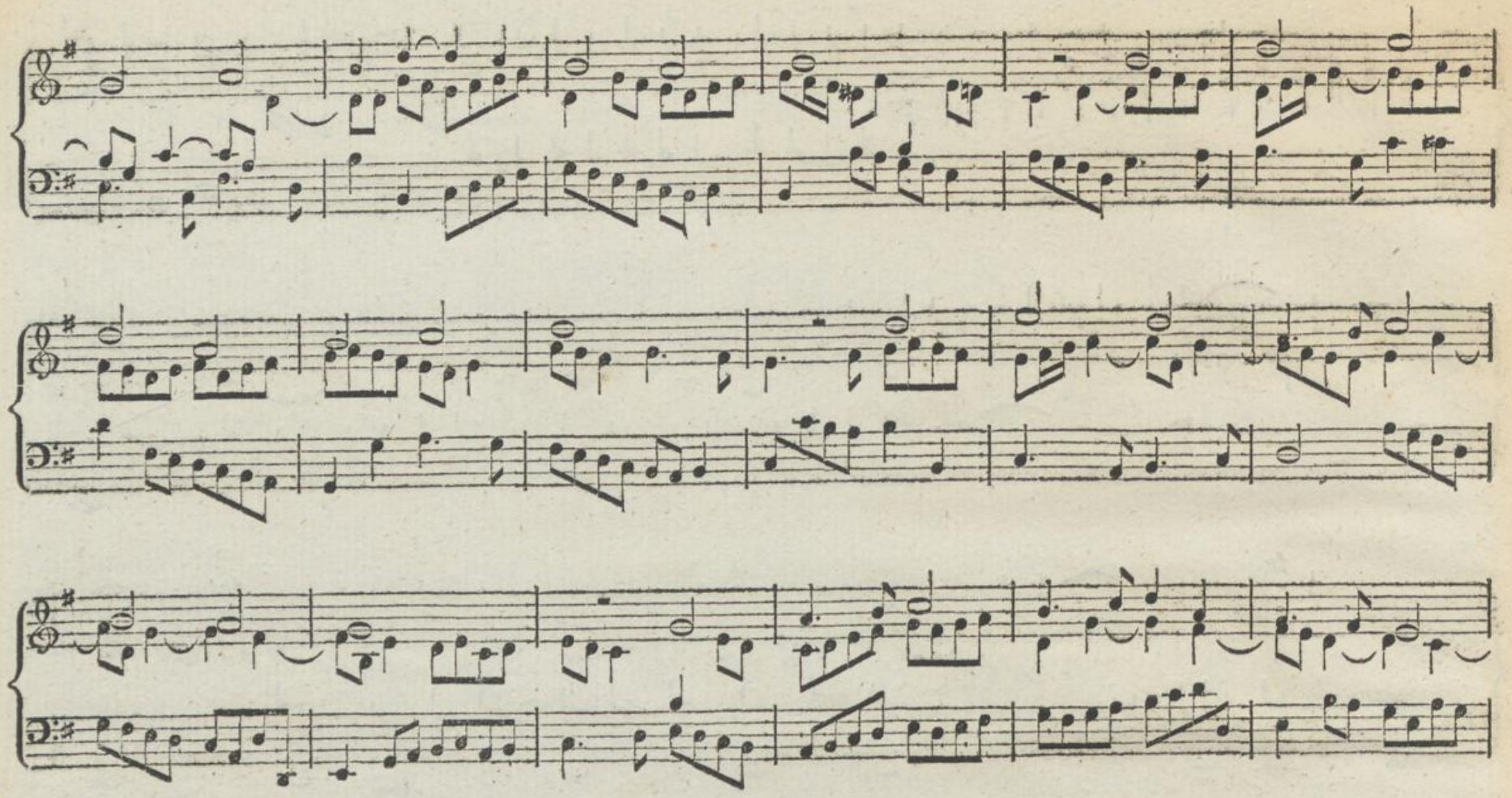

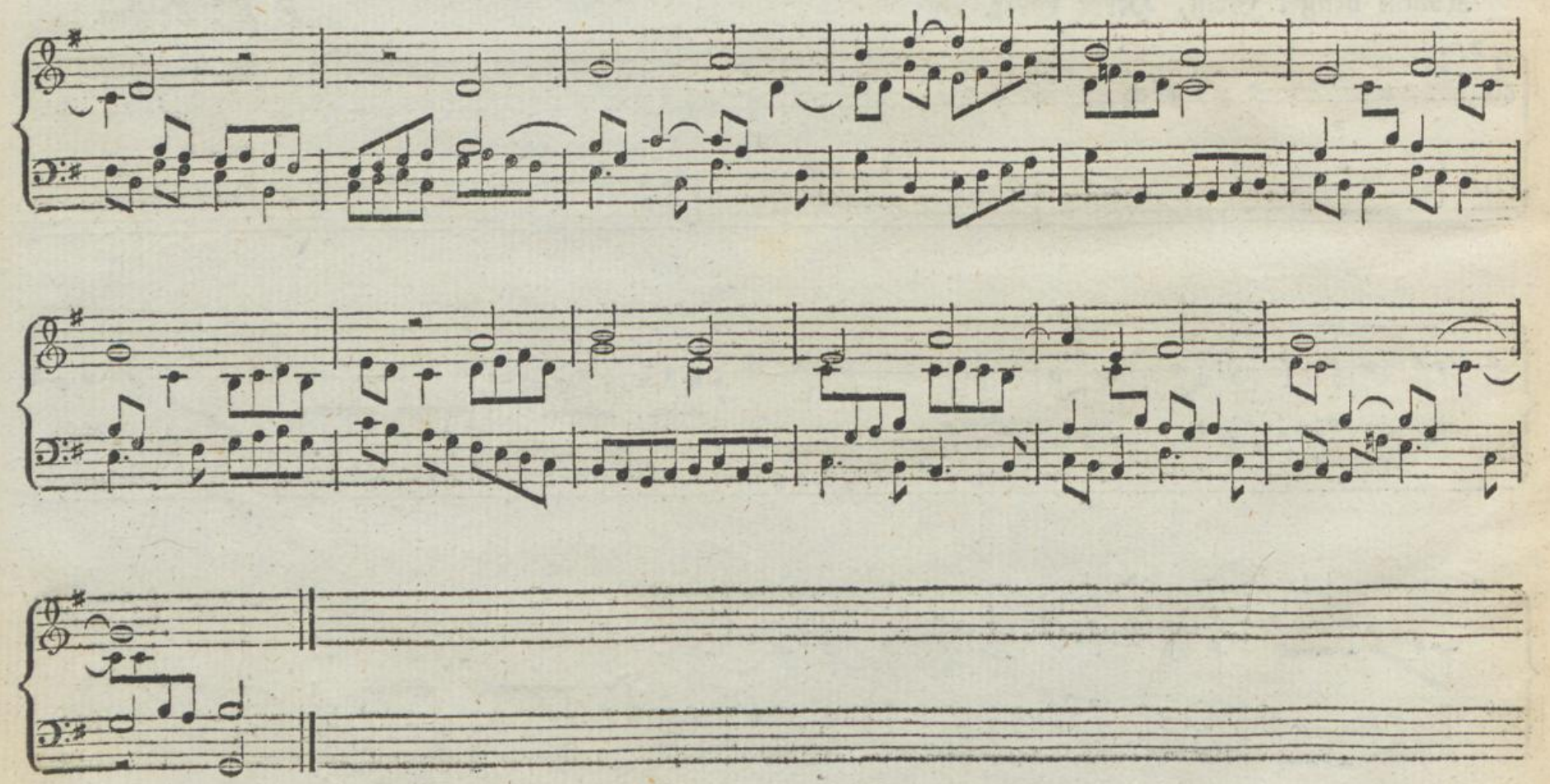

Praeludio con Fuga.

J. G. Walter.

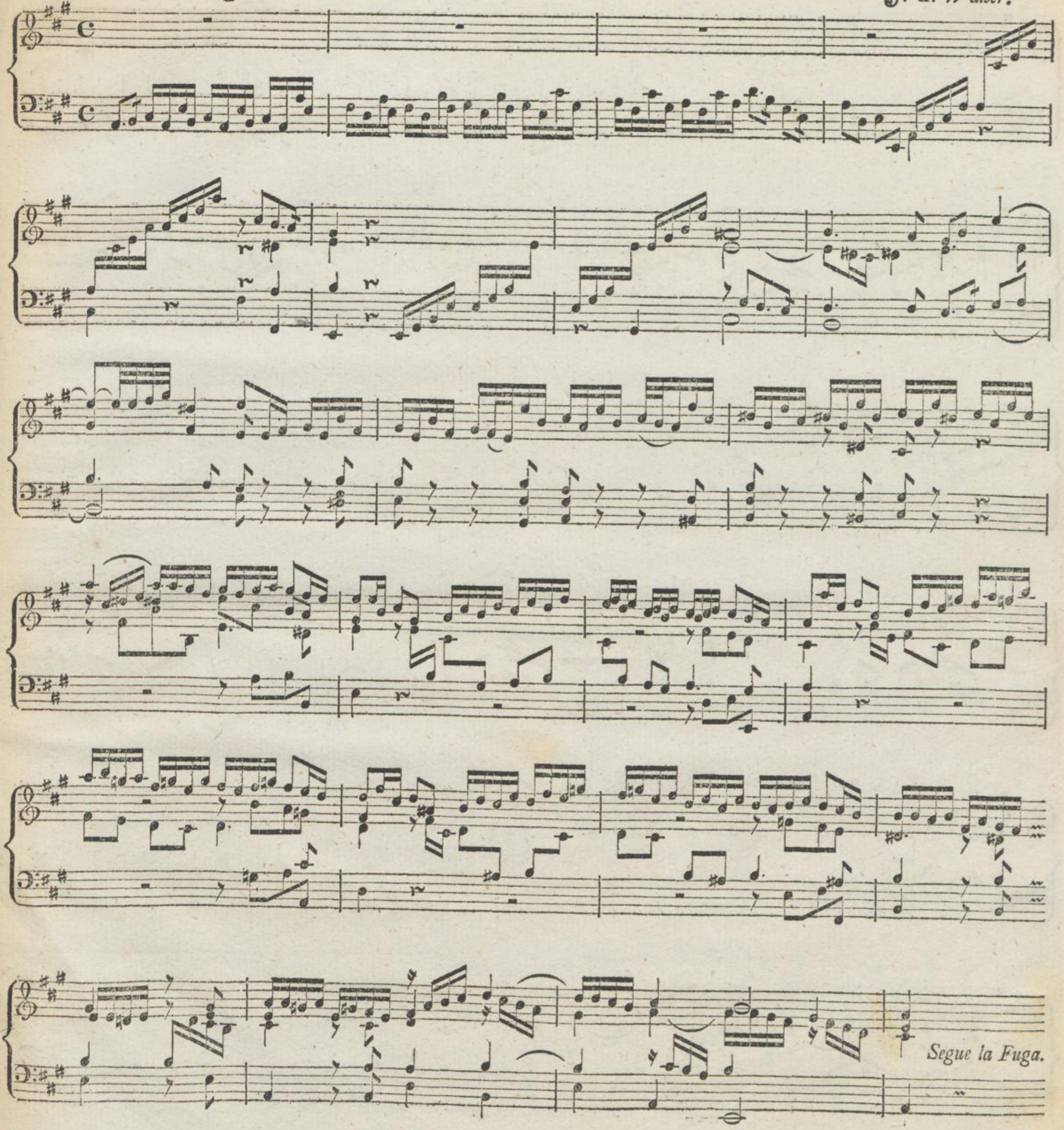

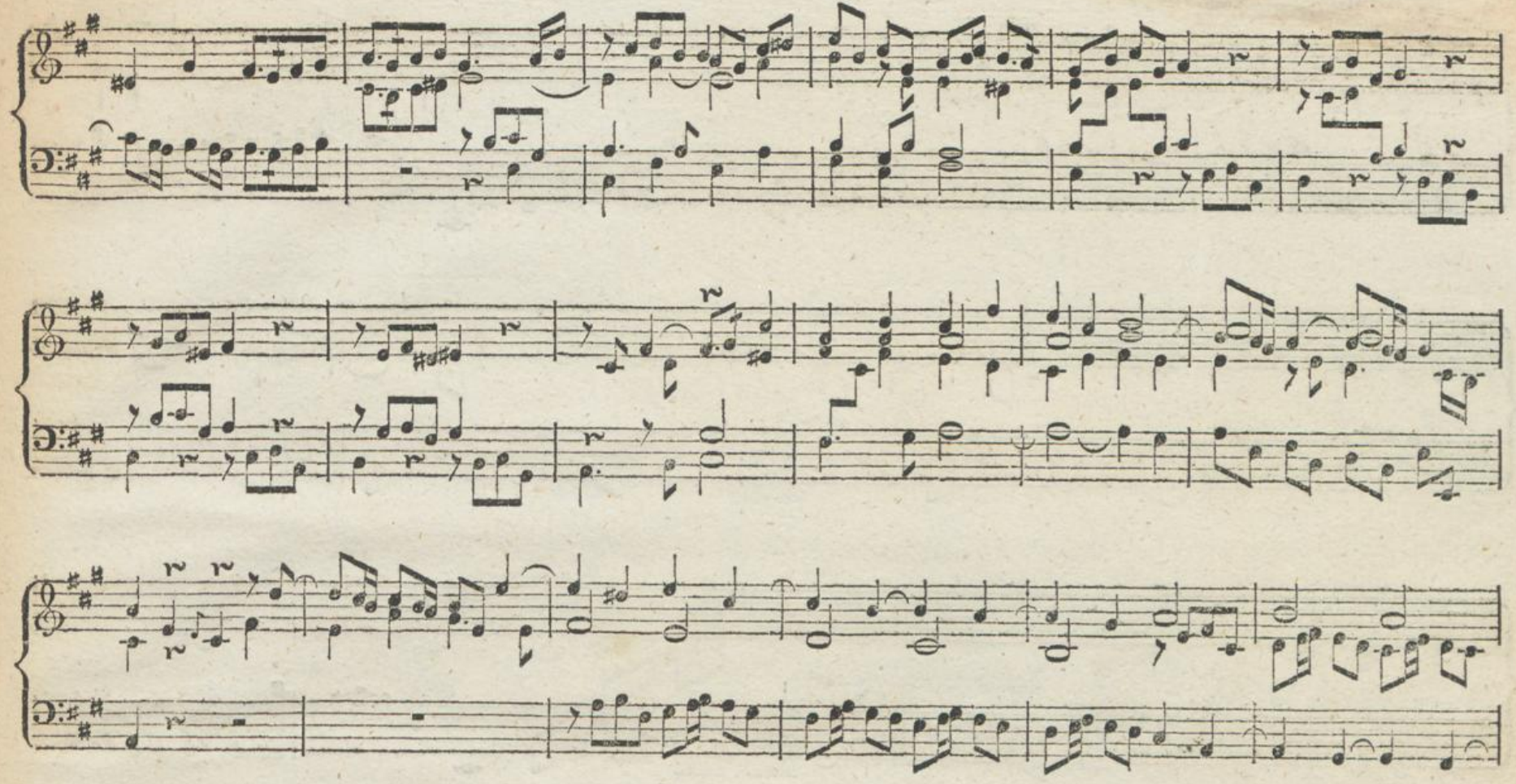

Jesus meine Zuversicht.

J. G. Walter.

Vers 1.

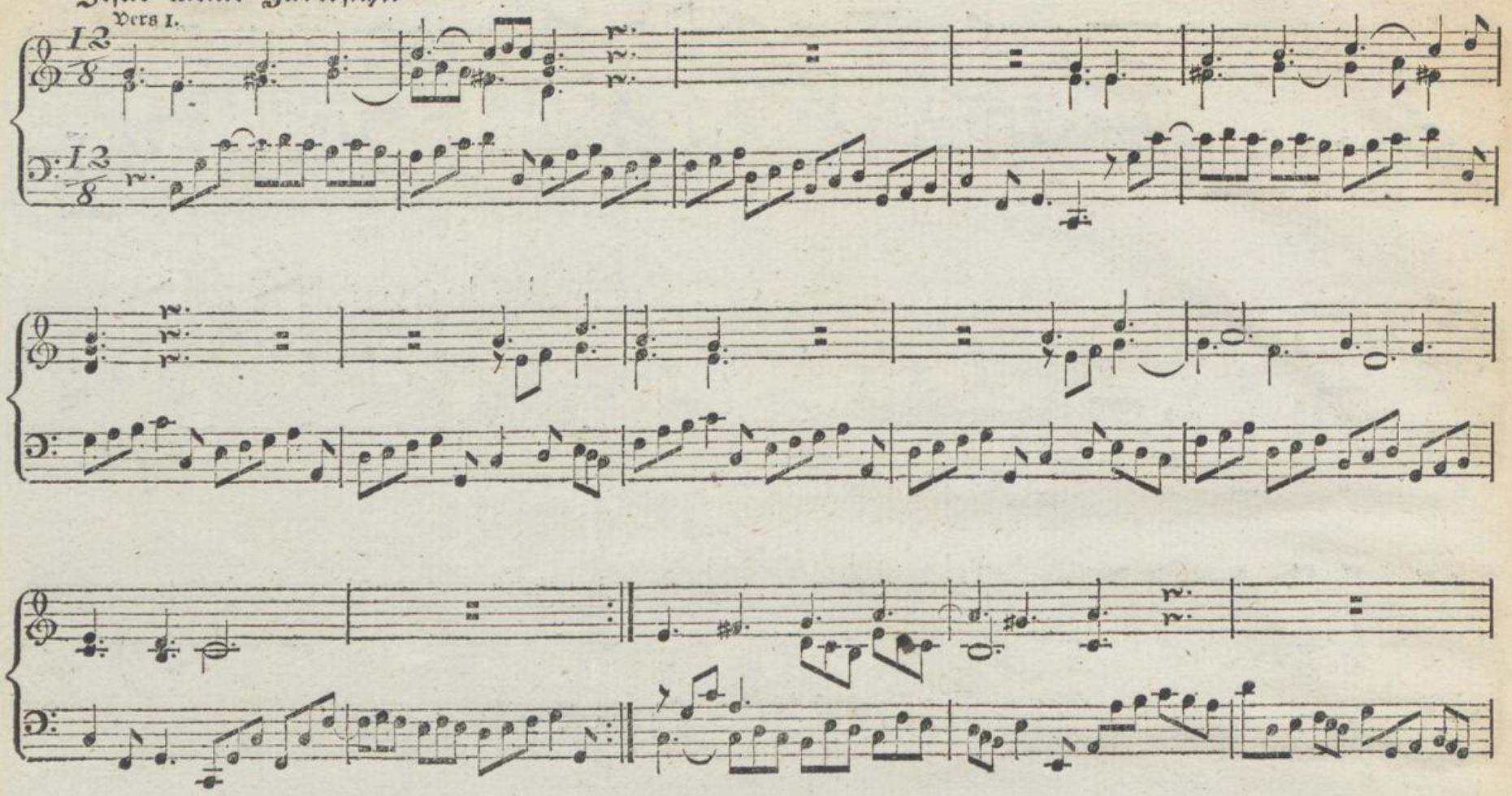

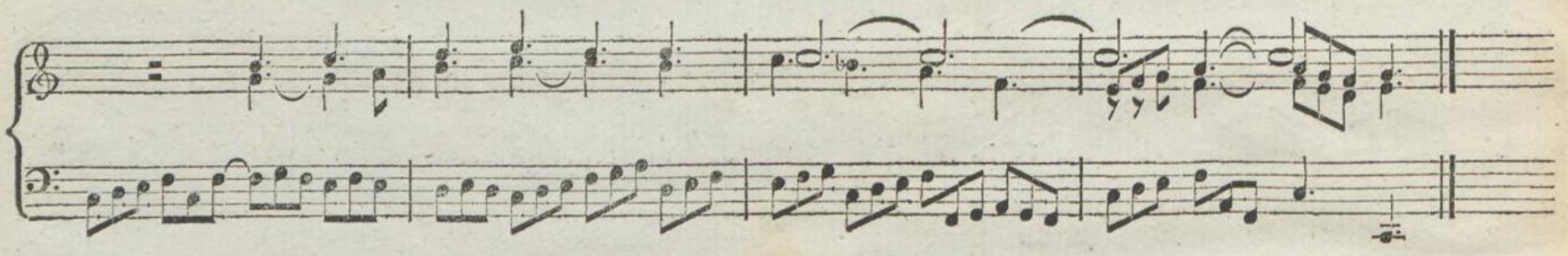

Vers 2.

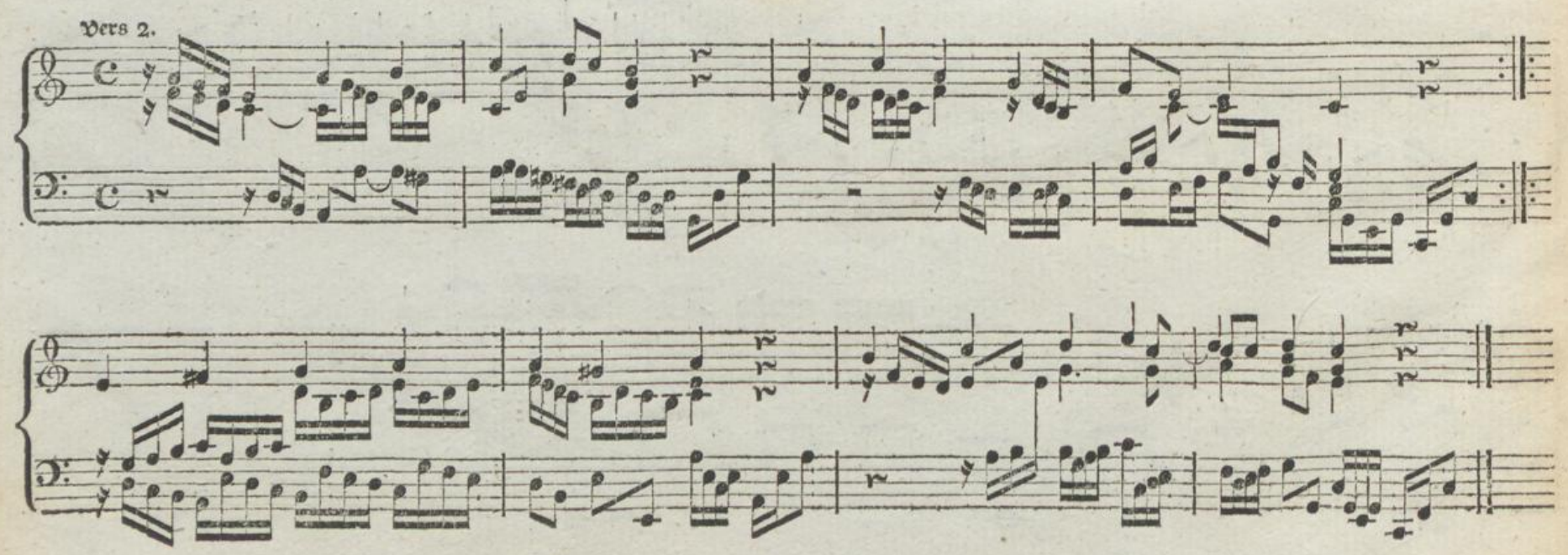

Vers 3.

Vers 4.

Vers 4.

Fuga.

Joſ. Seegr.

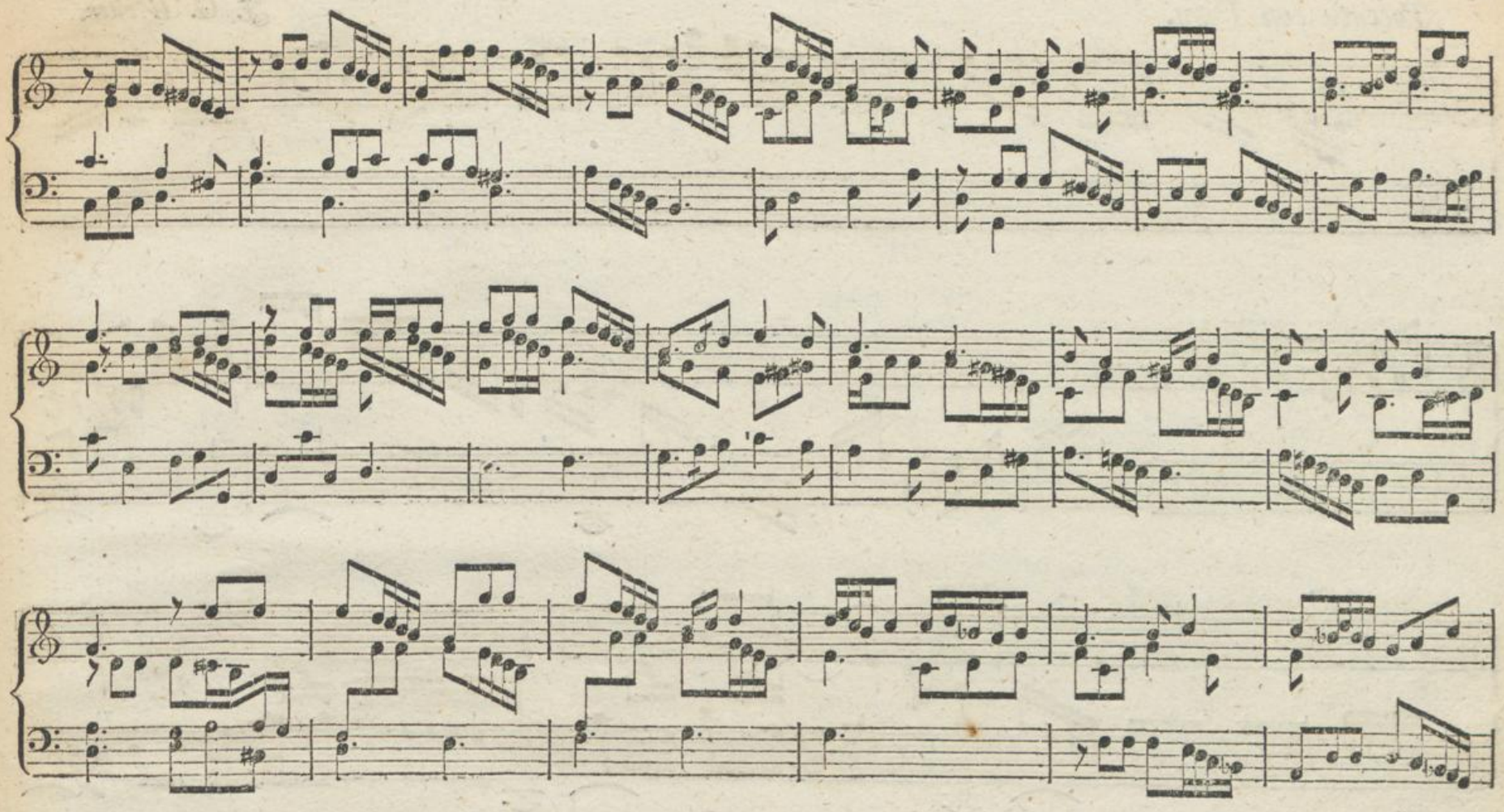

Toccata con Fuga. *J. G. Walter.*

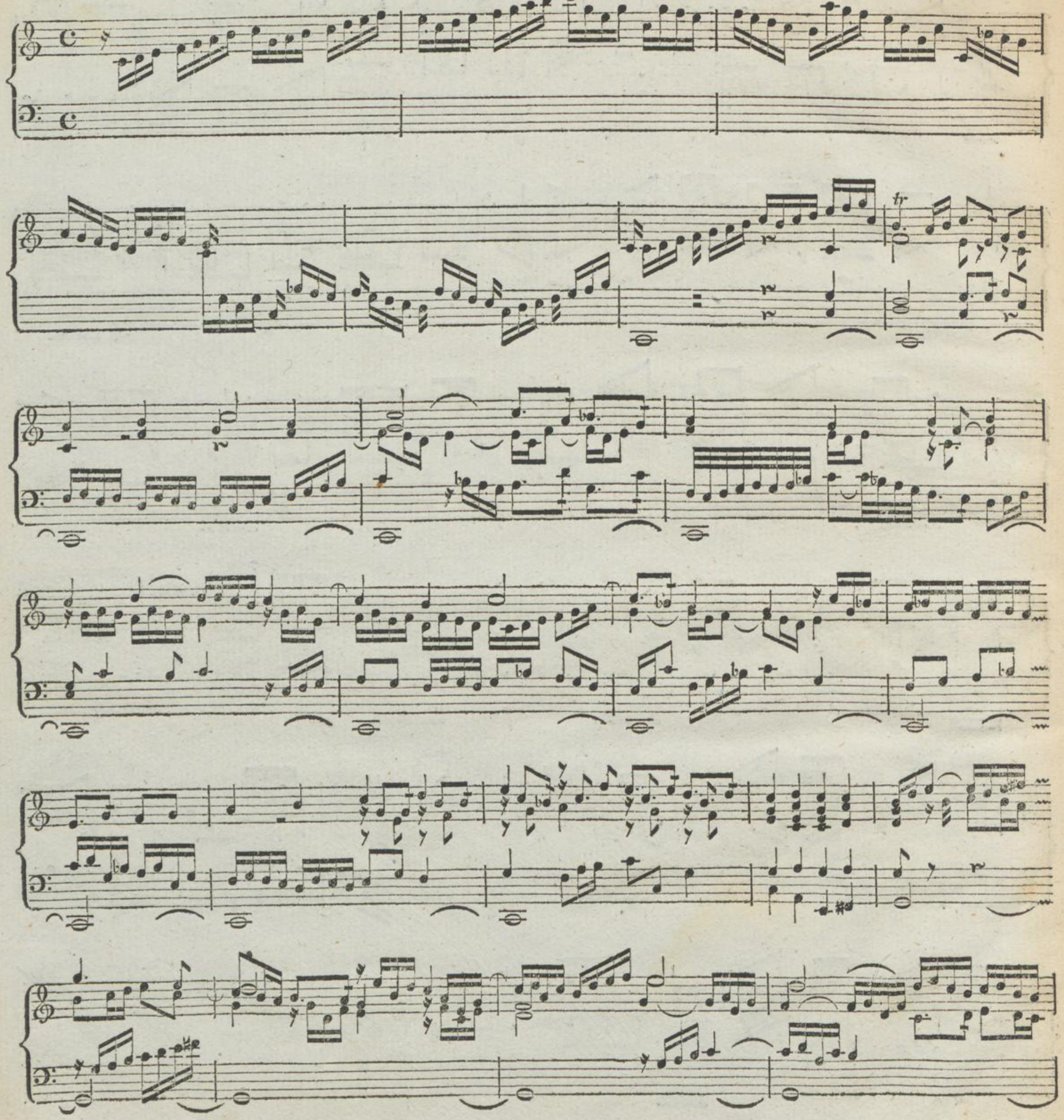

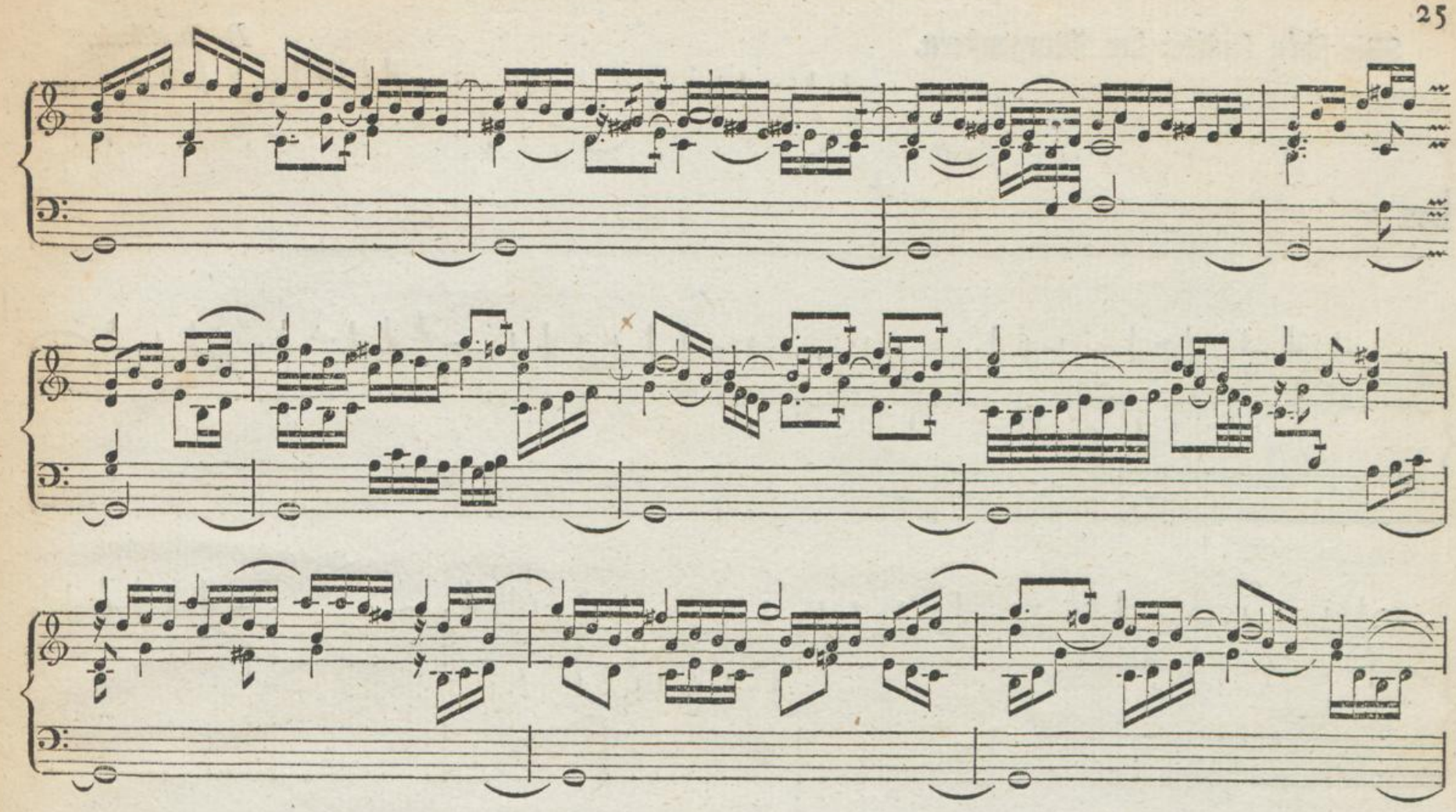

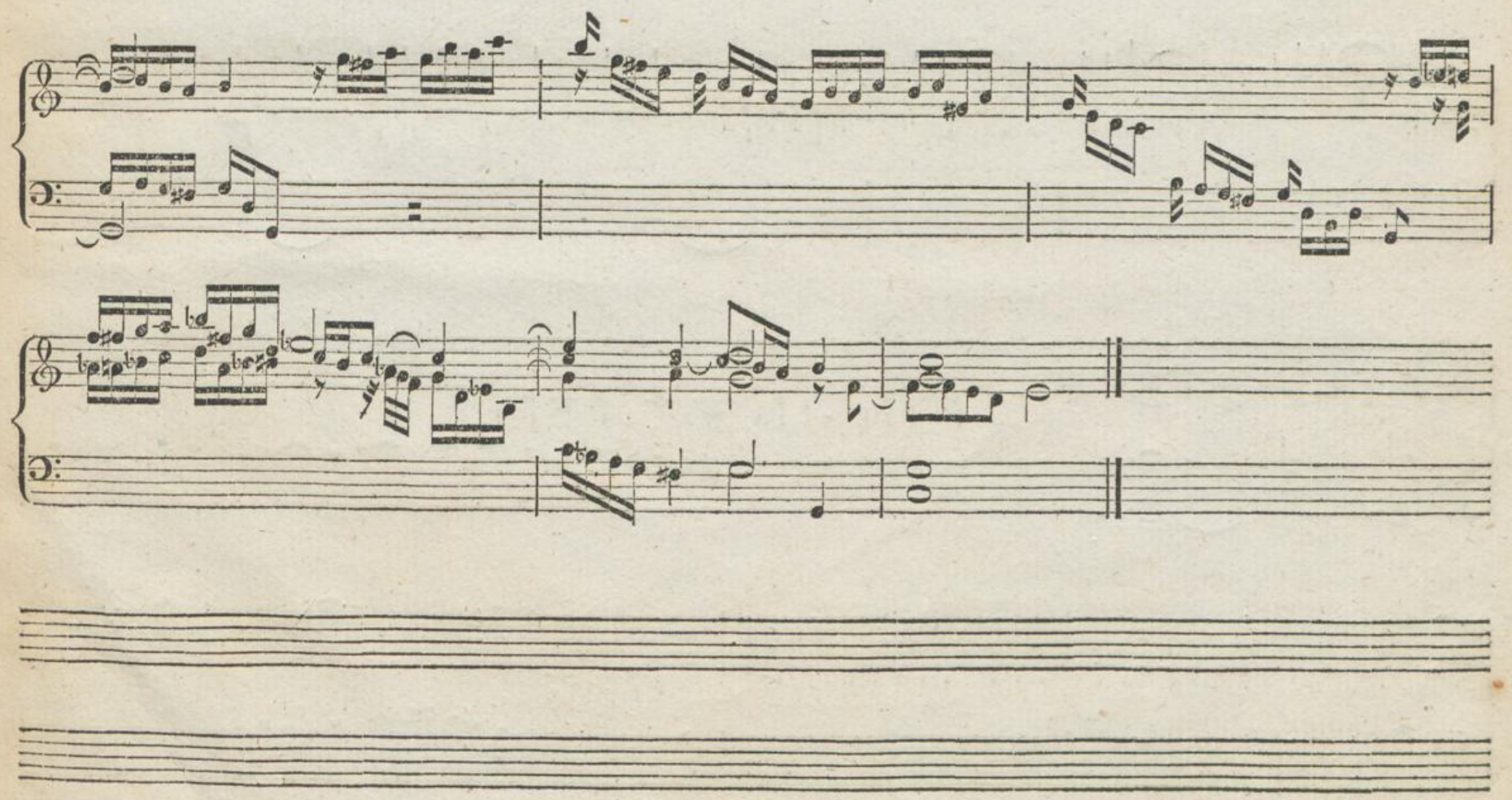

Wie schön leuchtet der Morgenstern.

D. Buxtehude.

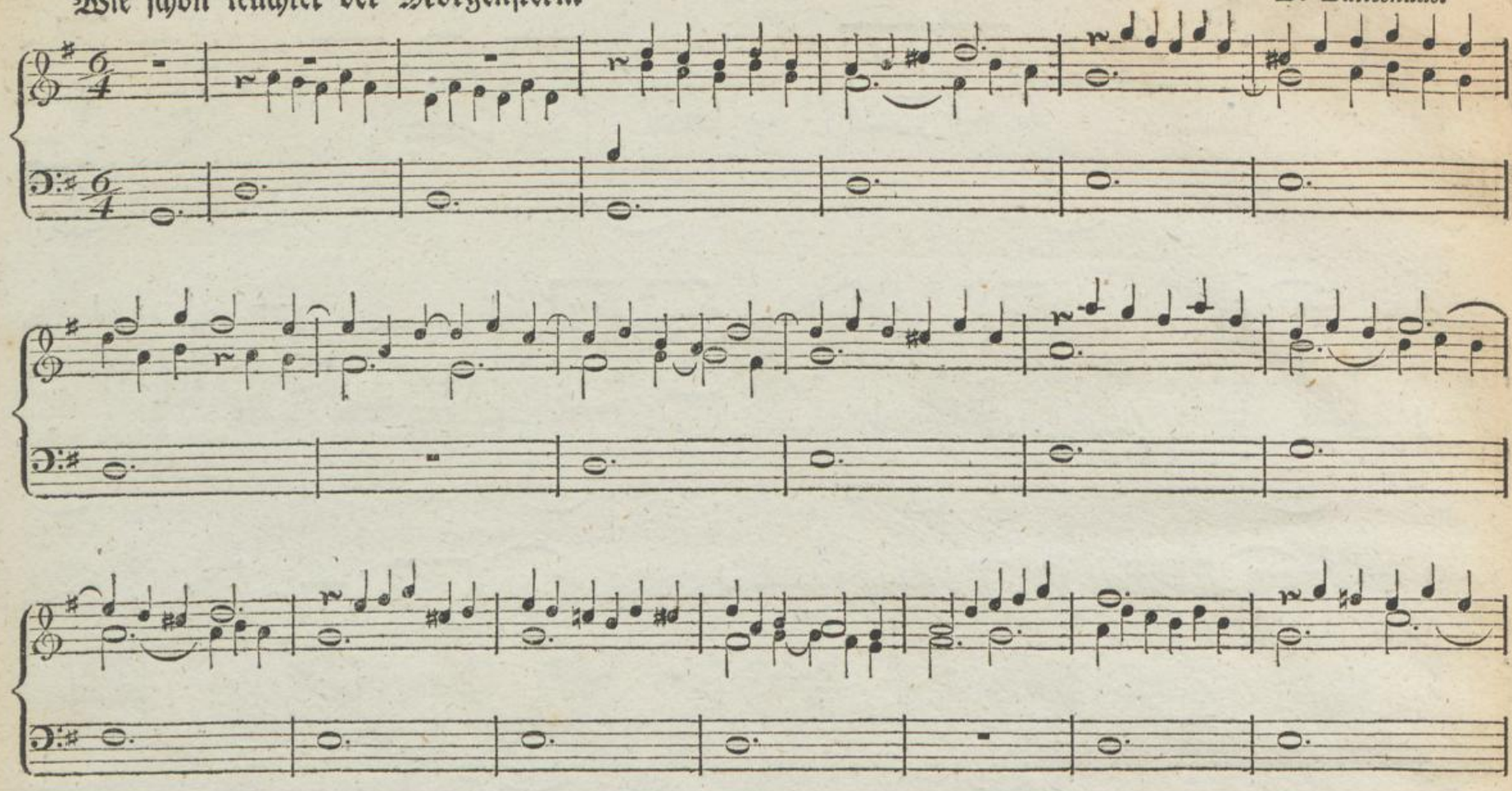

largo.

volti.

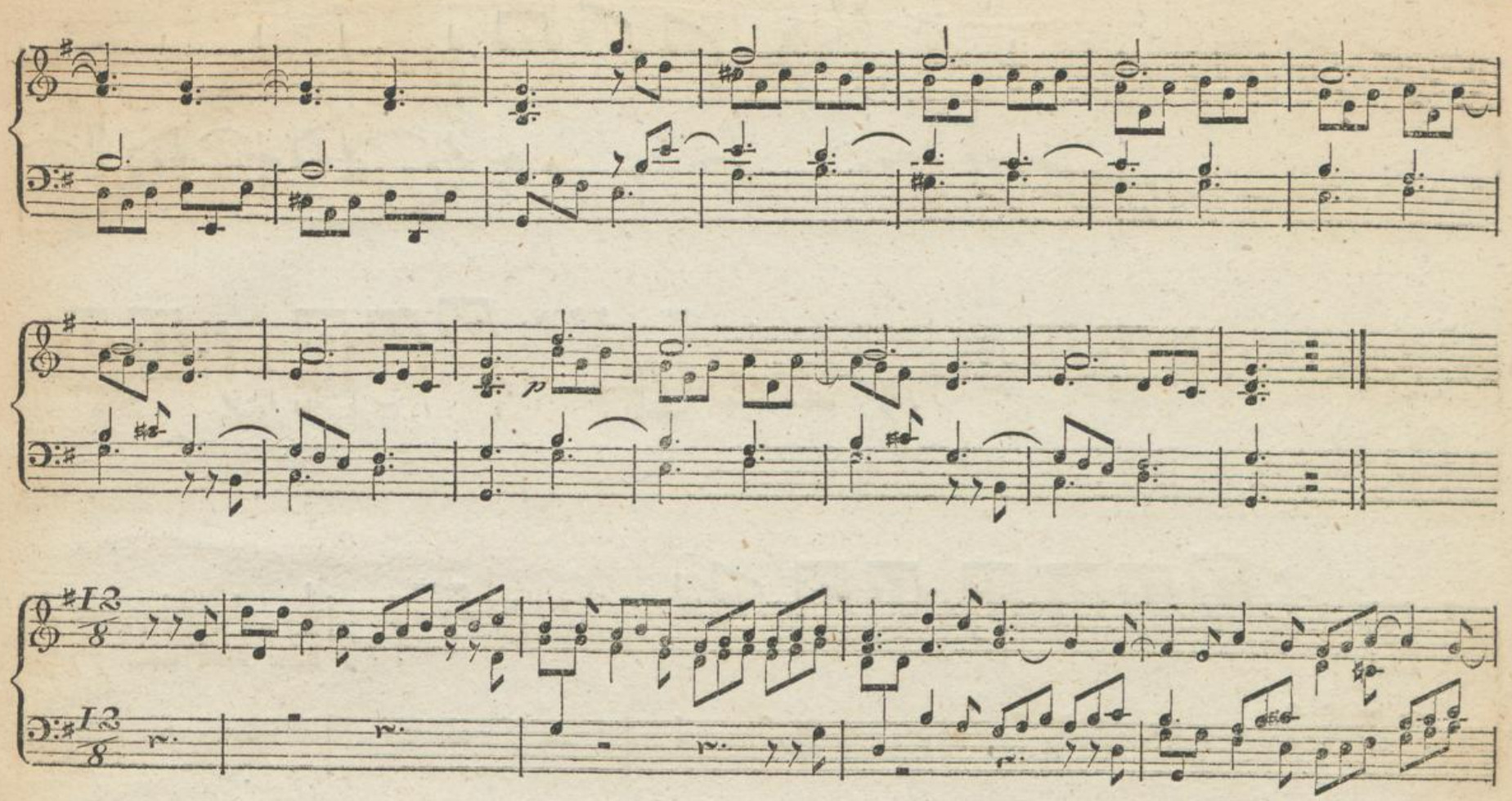
v. f.

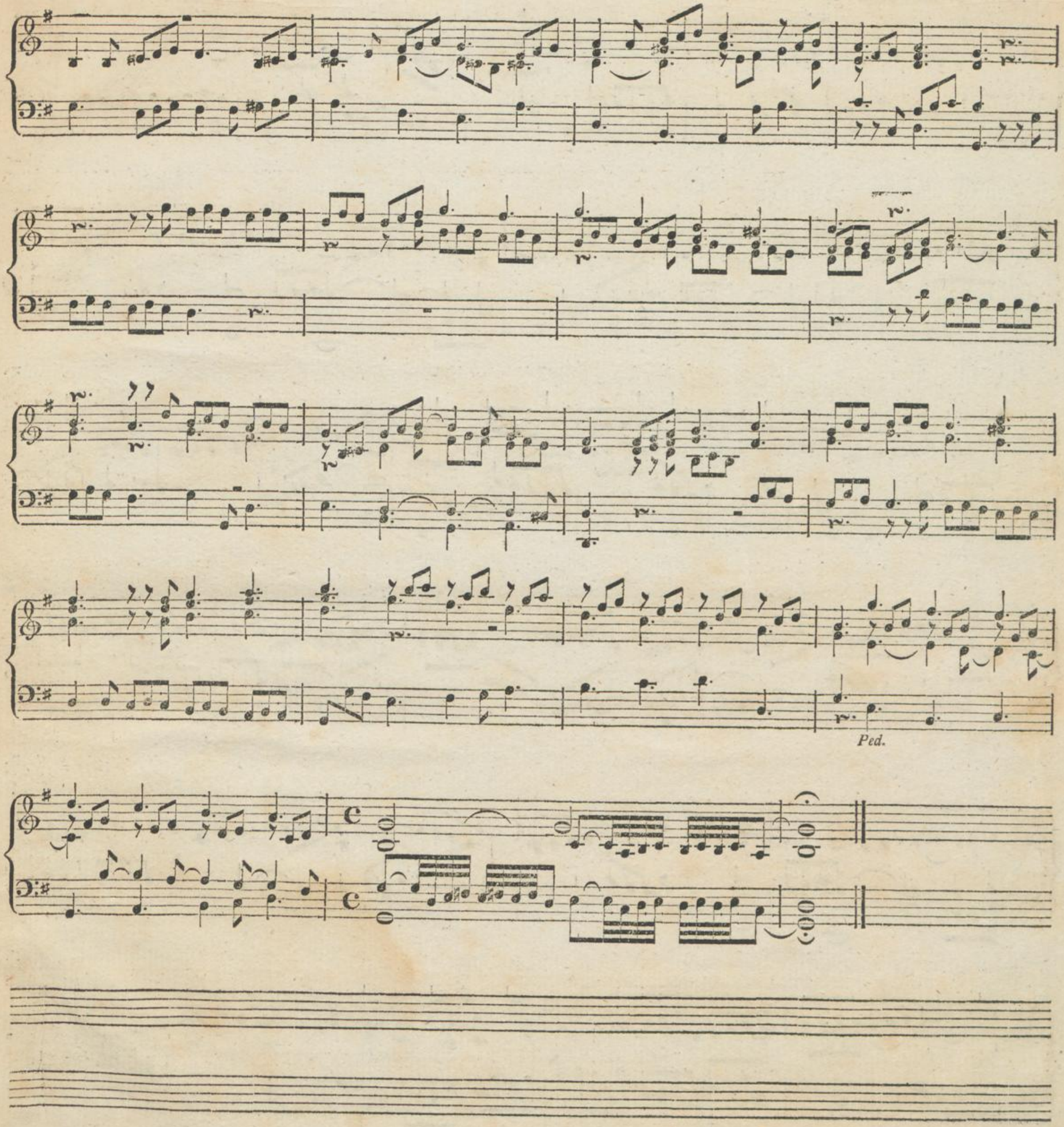
Ped.

Heut triumphiret Gottes Sohn.

J. Seb. Bach.

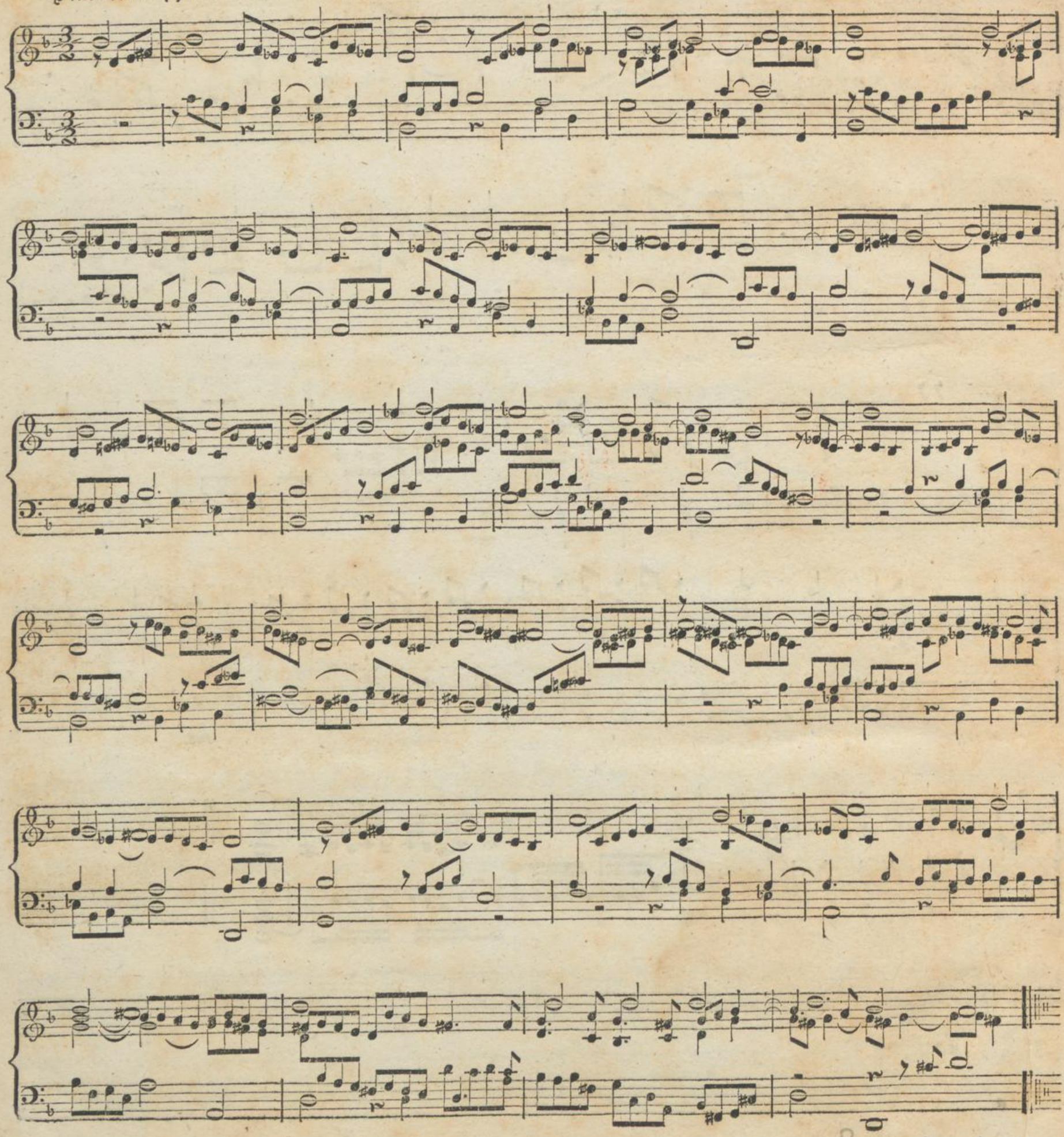

Ec 280.1.