

# Concertino

Para trombón y orquesta

Ferdinand David  
Op.4

Allegro maestoso ♩=126

## I

19 *f*

23

26

30

37 *molto cresc.*

42 **A** *ff* *p* *mf*

49 *cresc.* *f*

56

60 **B** *p*

66 *cresc.* *ff* 6 **2**

75

78

*poco ritardando* A tempo

82

90

97

103

107

113

118

124

129

**D**

135

140

146

150

154

**Ad lib. quasi recitativo**

159

164

**Lento**

## II

*pizz.* **Andante marcia funebre**  $\text{♩} = 76$

6 *f dim.* *p* *arco.* *pizz.*

12 *f dim.* *p* *f dim.*

18 *p* *mf* *p* *cresc. -* **E**

23 *cresc. -* *cresc. -* *ff* *p* *pizz.*

29 *p* *arco*

38 *pp* *sfz*

44 *f*

49 *f* *p* *pizz.*

54 *f* *p*

59 *f* *p* *pp*

## Allegro Tempo 1°

## III

arco

*pp* *poco a poco cresc*

9

13

*ff* *p*

19

*mf* *cresc.*

24

*f*

28

32

*p*

37

*cresc.* *f* 6 2

46

49

53

59

64

68

73

77

82

87

91

95

101

106

109

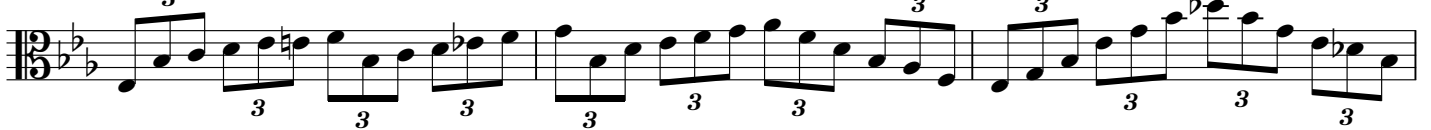

112

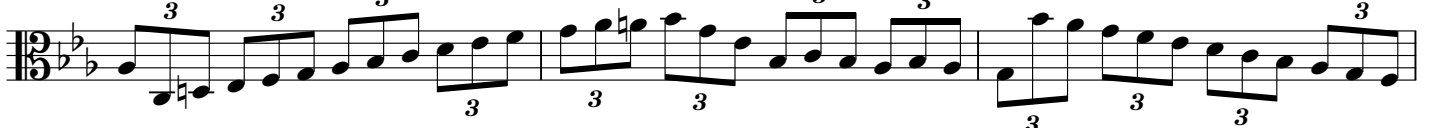

115

120

124

*poco ritard.**a tempo**dim.**p*