Bass Clarinet in B♭

Formigas
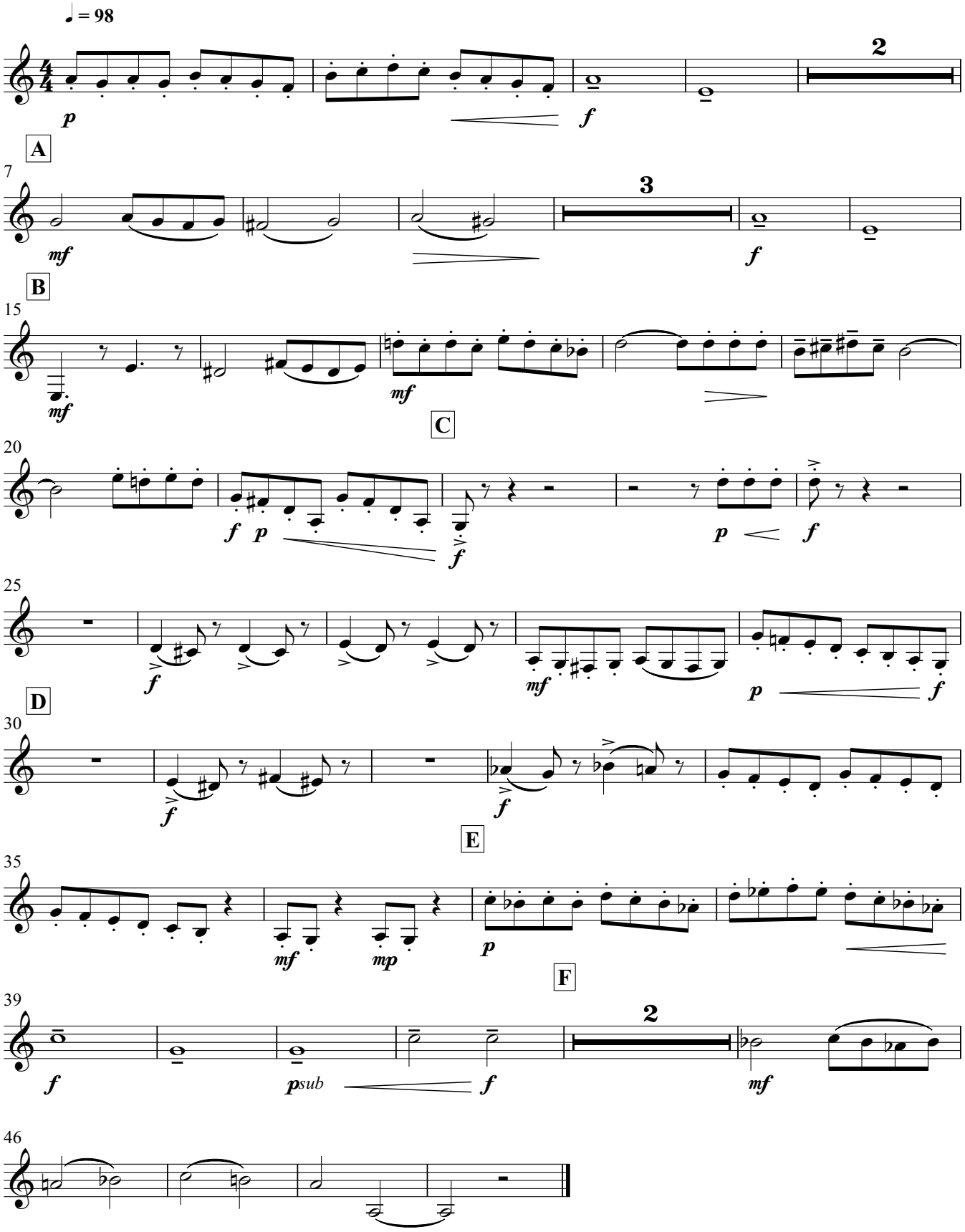
João Victor Bota [2014]