

Divertimento - 4. Ostinato (2nd violin, section 1)

Allegretto ostinato ♩ = 108

30 *non divisi!* ⁴¹ *gettato*

Adrian Hanke

34

38

42

46

50

54

58

62

66

70

74

Divertimento - 4. Ostinato (2nd violin , section 1)

2

78

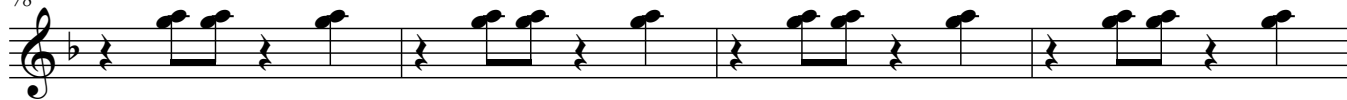

82

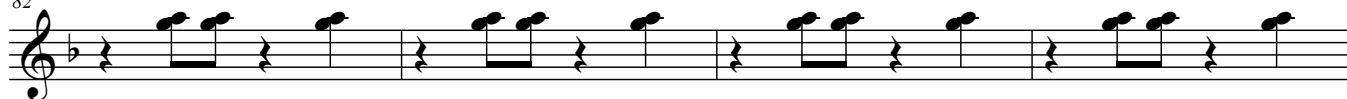

86

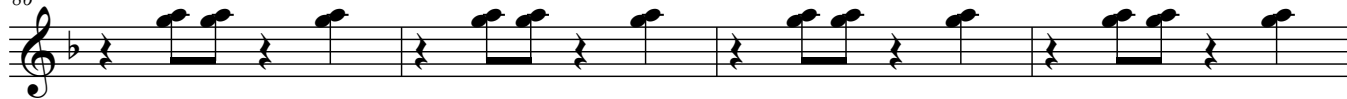

90

94

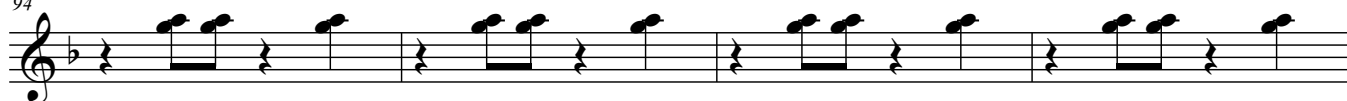

98

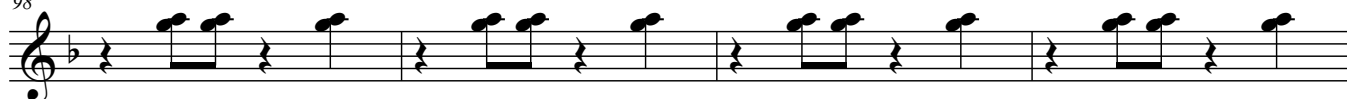

102

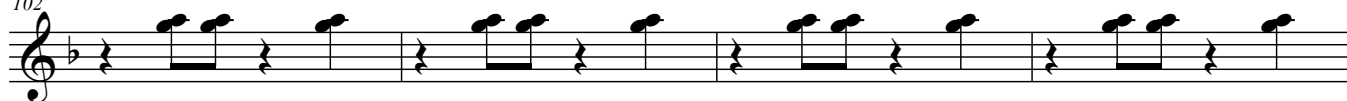

106

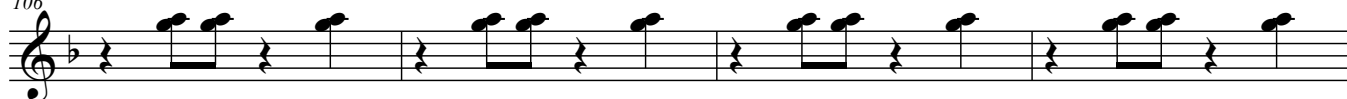

110

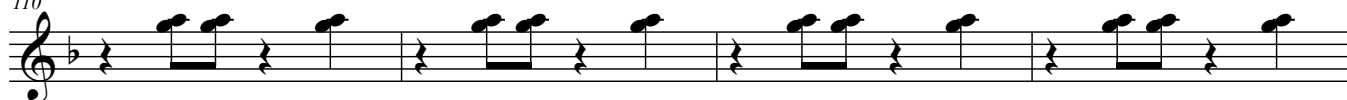

114

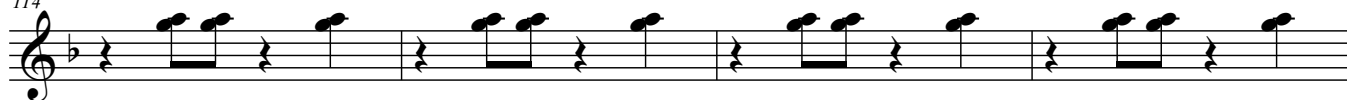

118

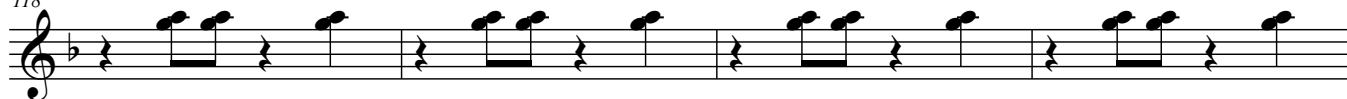

122

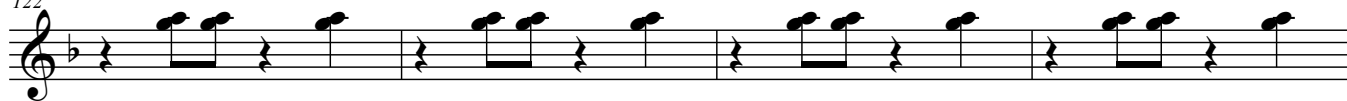

126

130

134

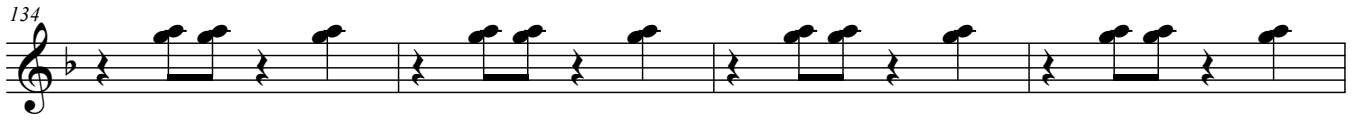

138

142

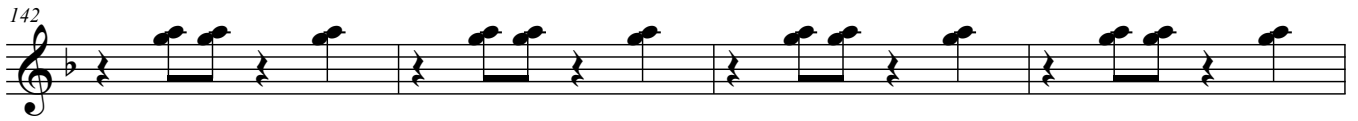

146

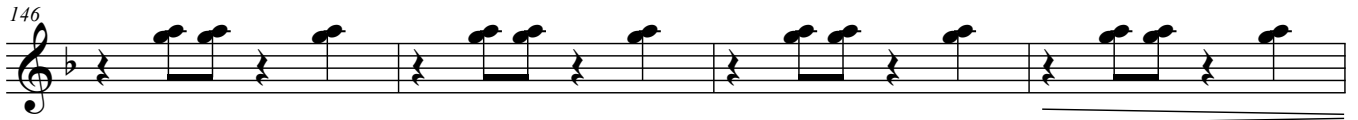

150

tacet al fine

