CONCERTO

pour le

Pianoforte

avec accompagnement de l'Orchestre

ad libitum

composé

par

J. L. DUSSEK.

Oeuv. 3. à Leipsic *Pr: 1 Rthlr: 16 gr.*

Chez Breitkopf & Härtel.

CONCERTO

Allegro maestoso

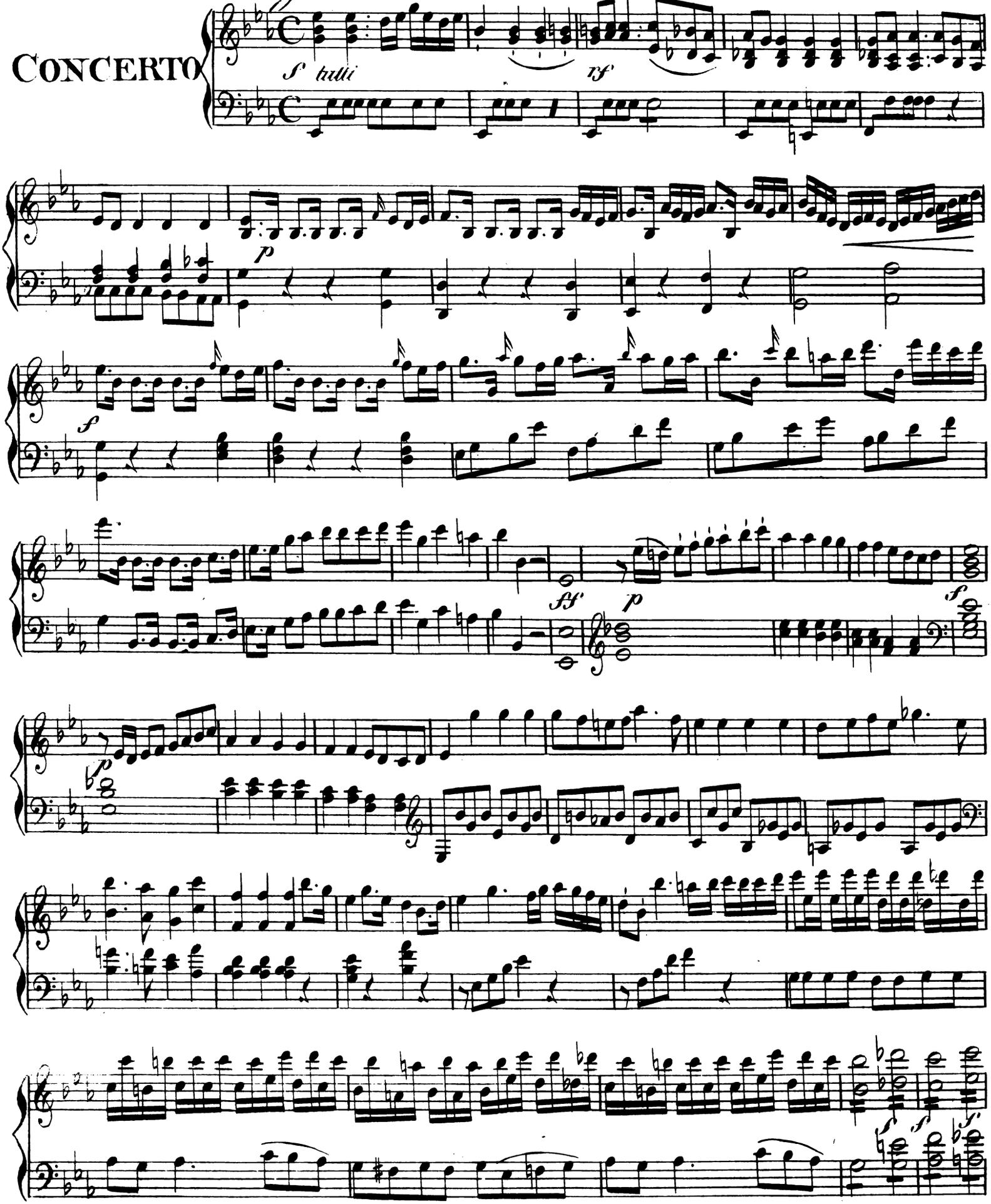

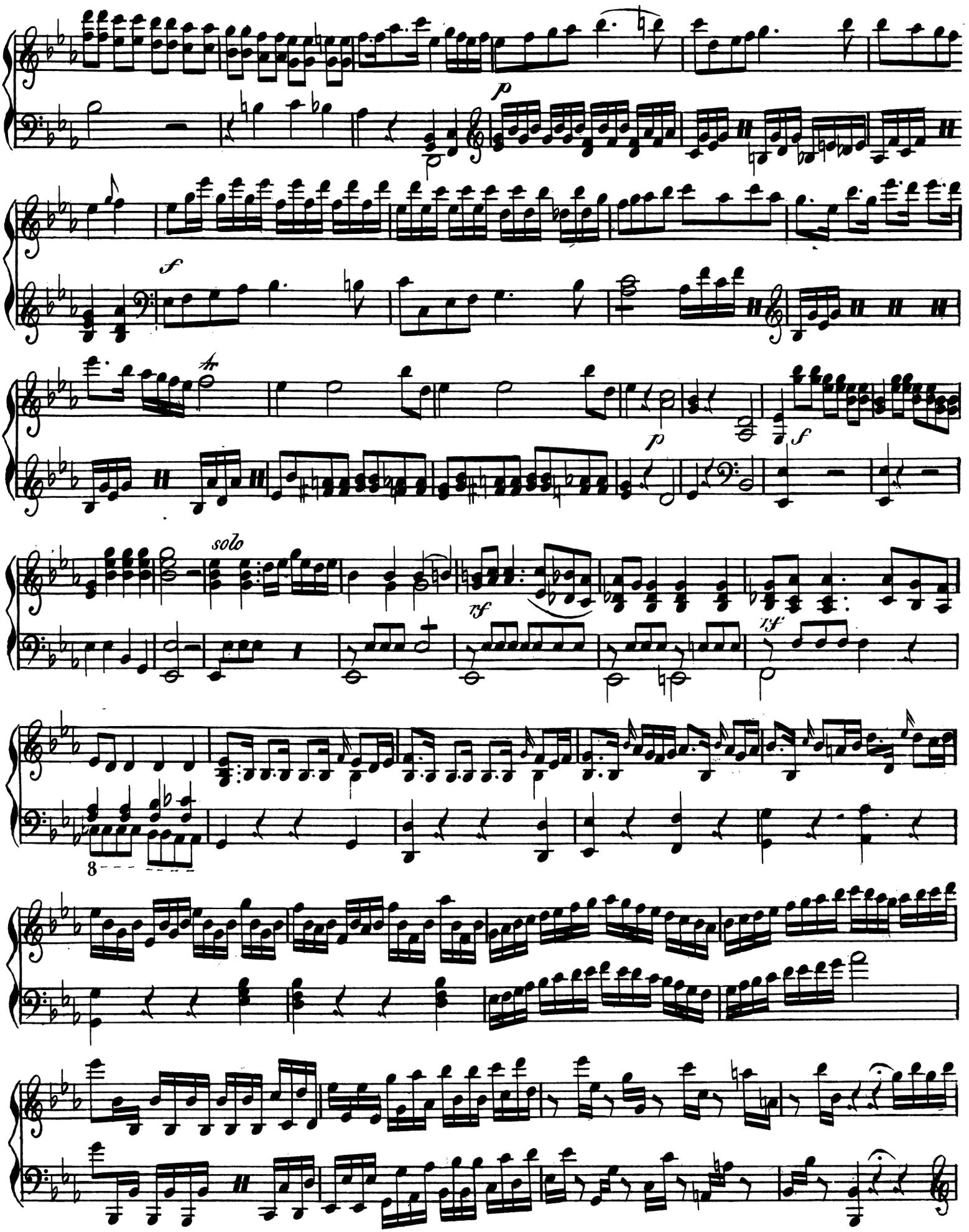
p
f
p
f
solo
rf
rf
8

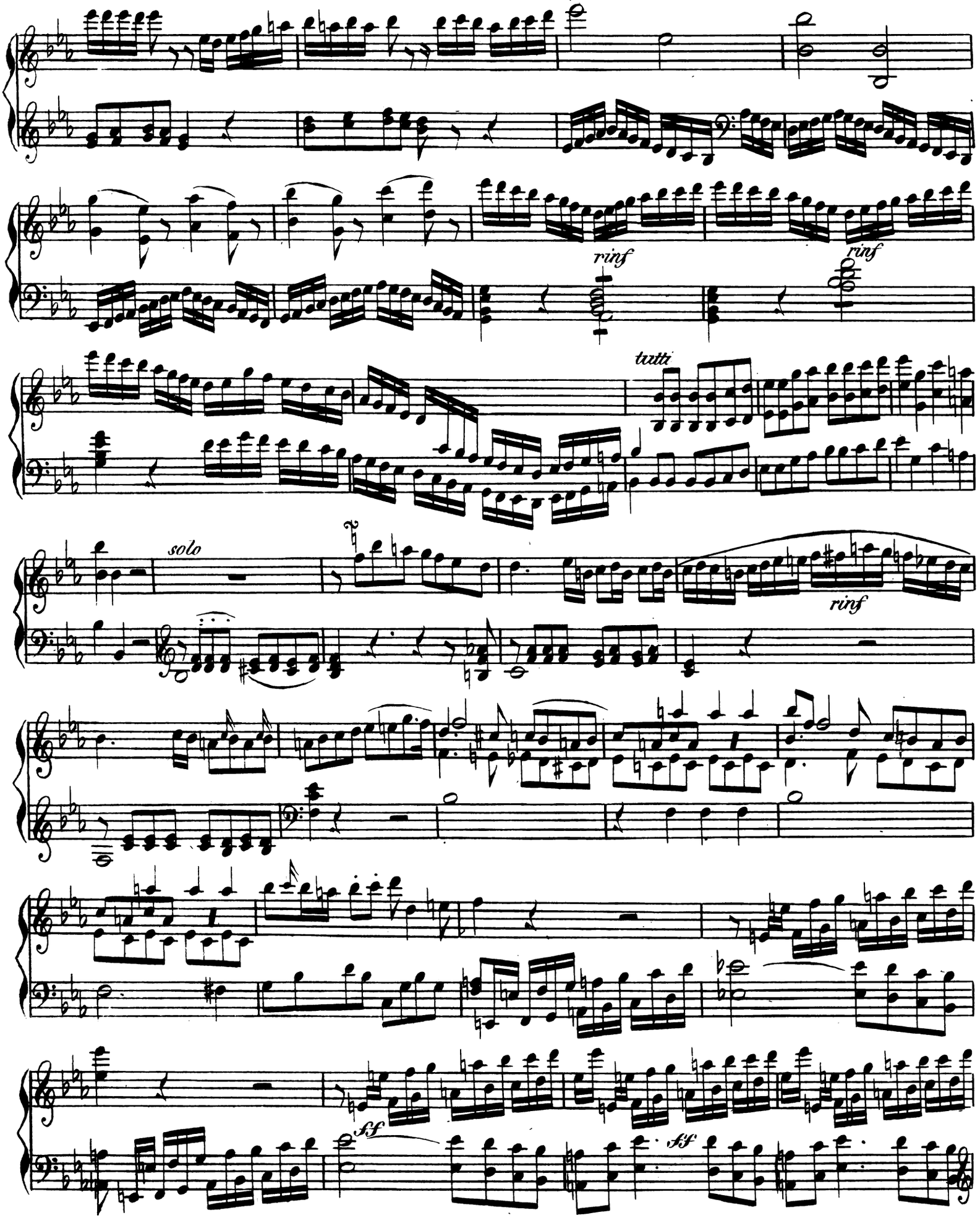
rinf
rinf
tutti
solo
rinf
ff
ff

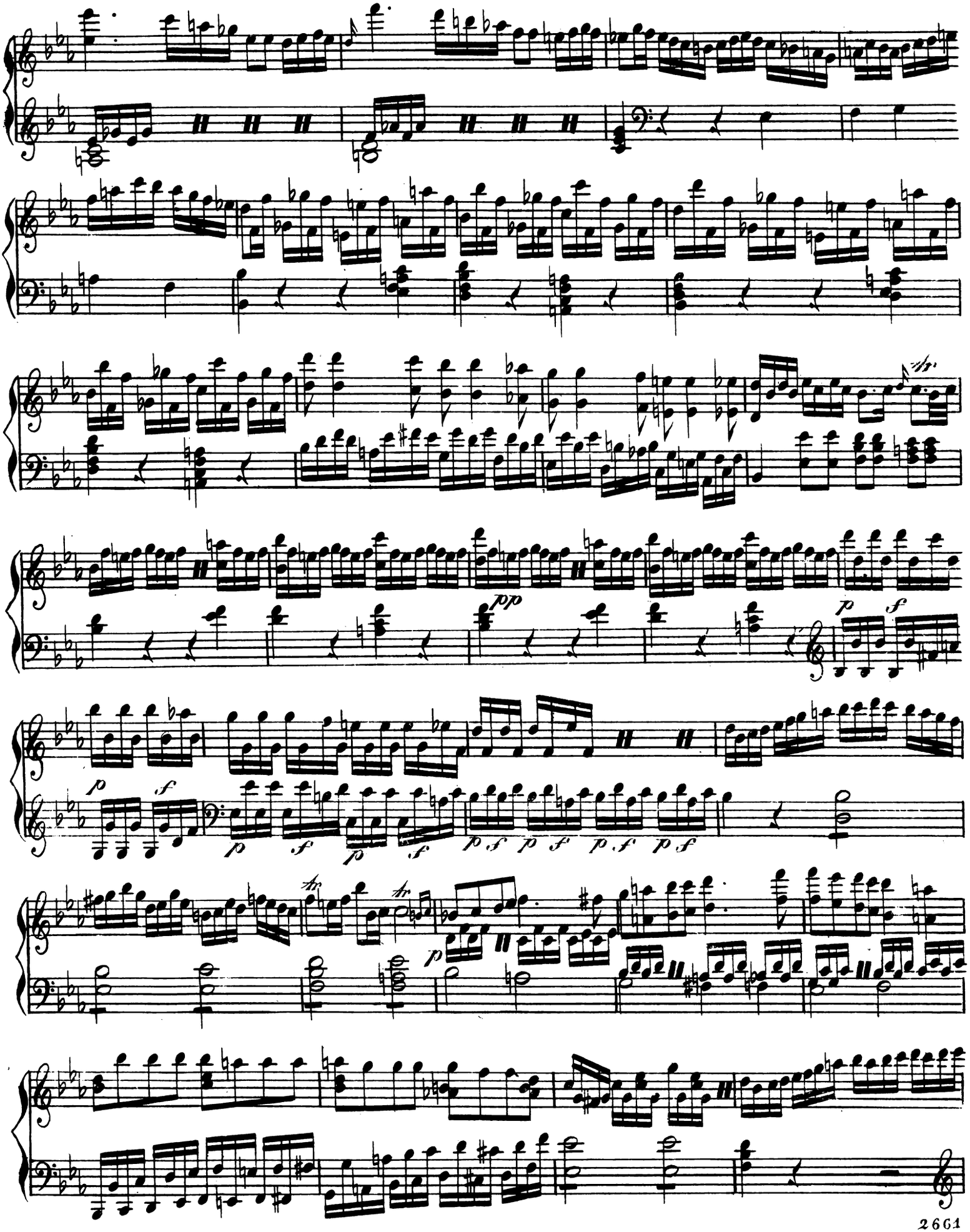
pp
p
f
p
f
p
f
p
f
p
f
p
f
p
f
p
f
p
f
p

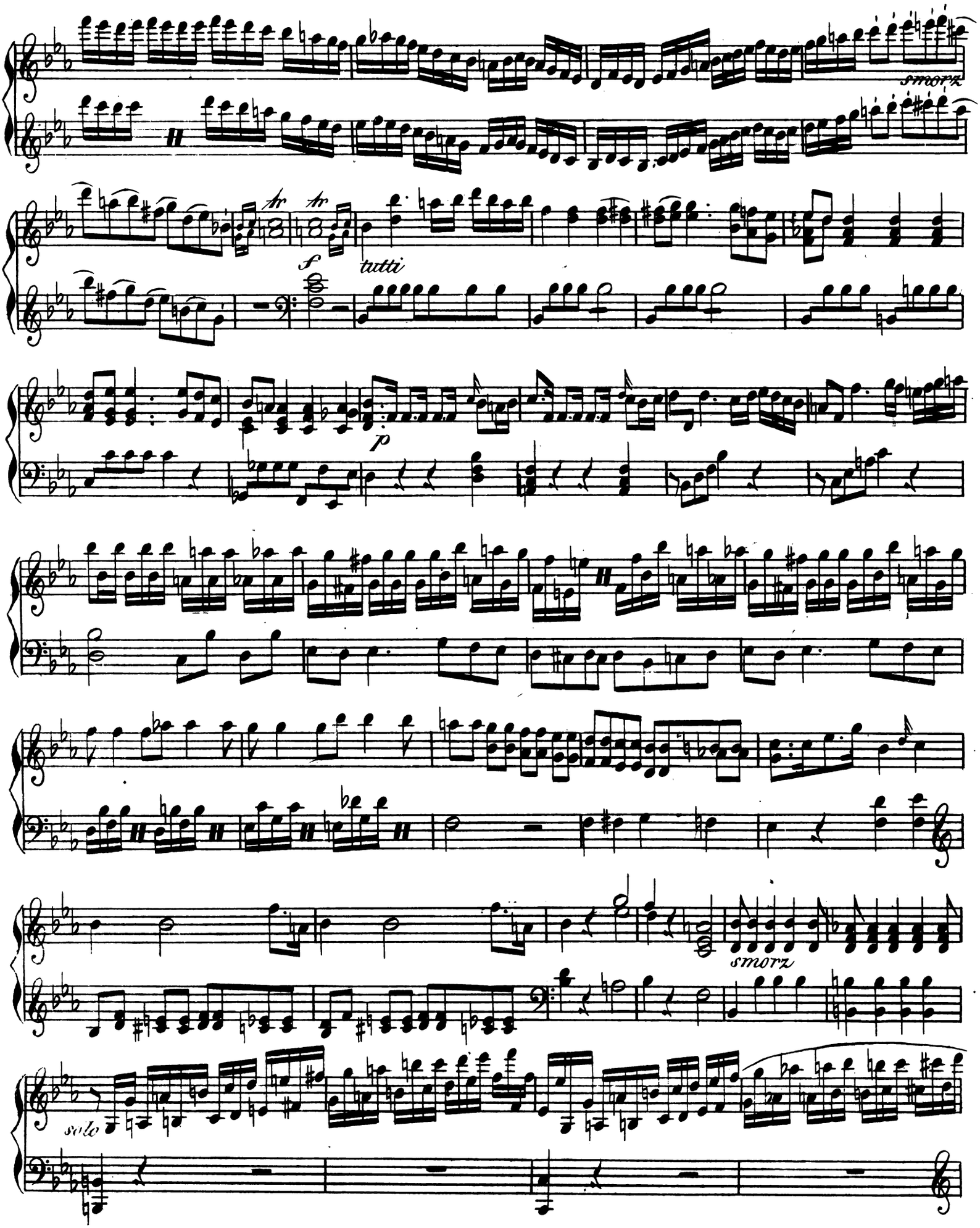
smorz
tr
tr
f
tutti
p
smorz
solo

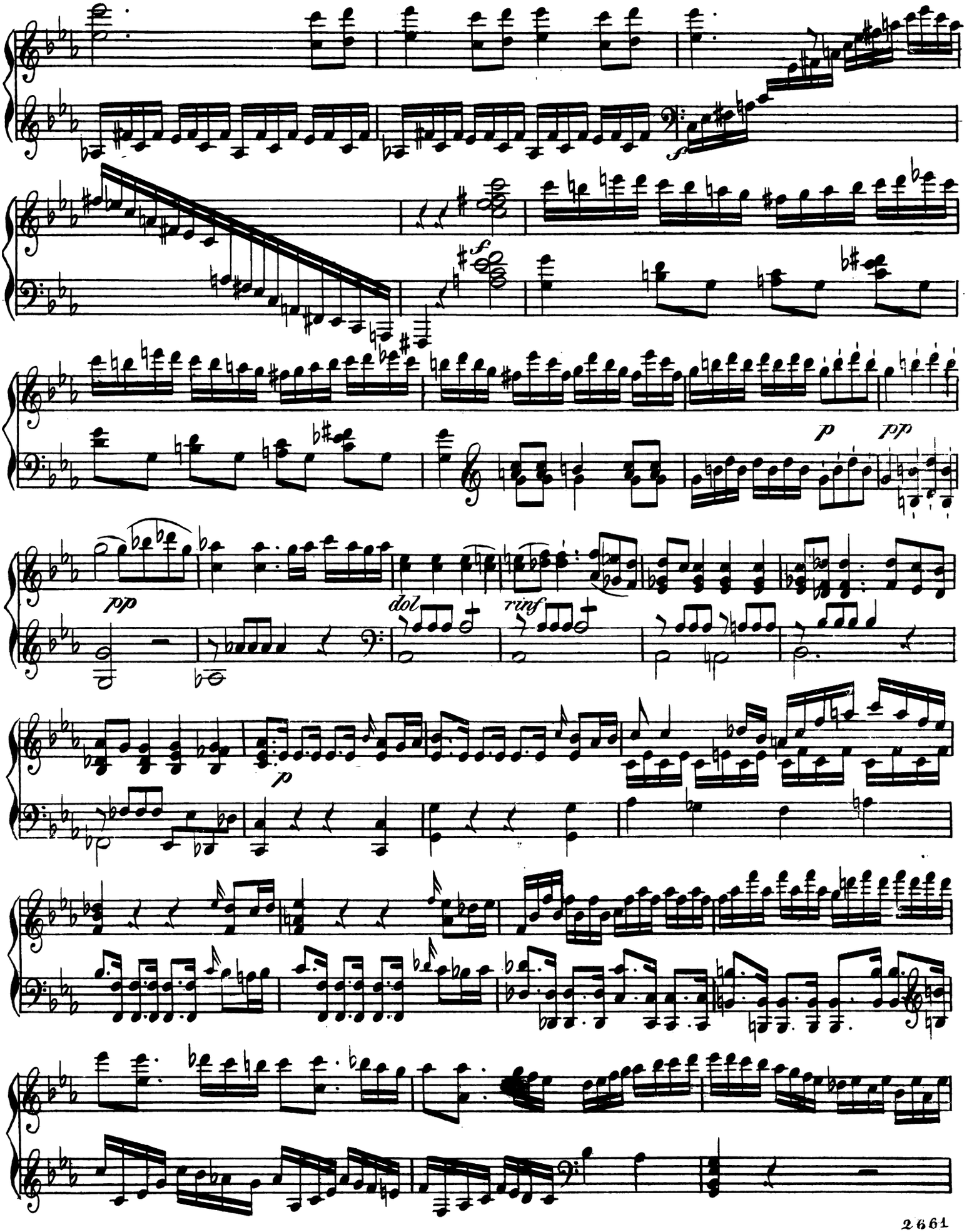
f
f
p
pp
pp
dol
rinf
p

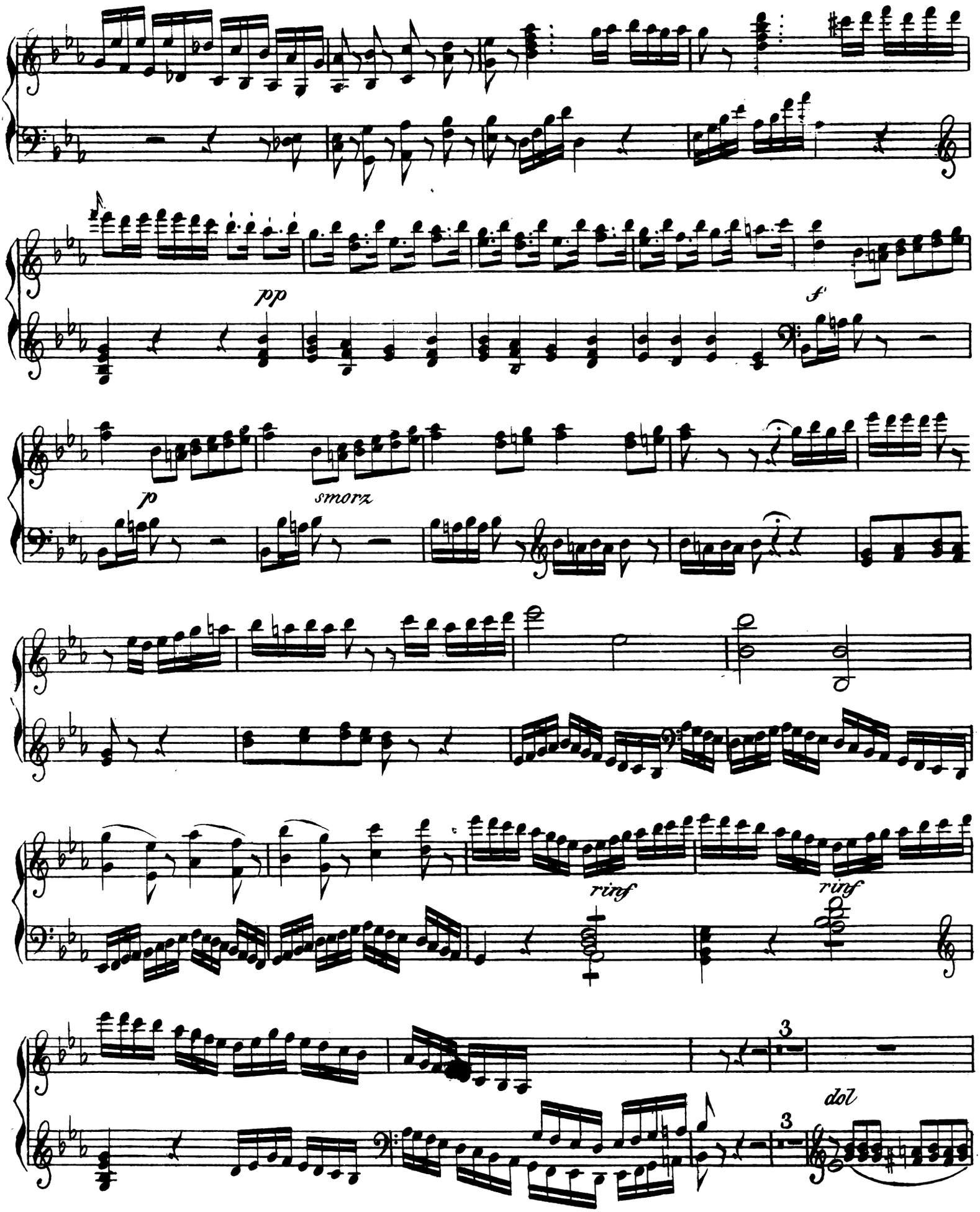
pp
f
p
smorz
rinf
rinf
3
3
dol

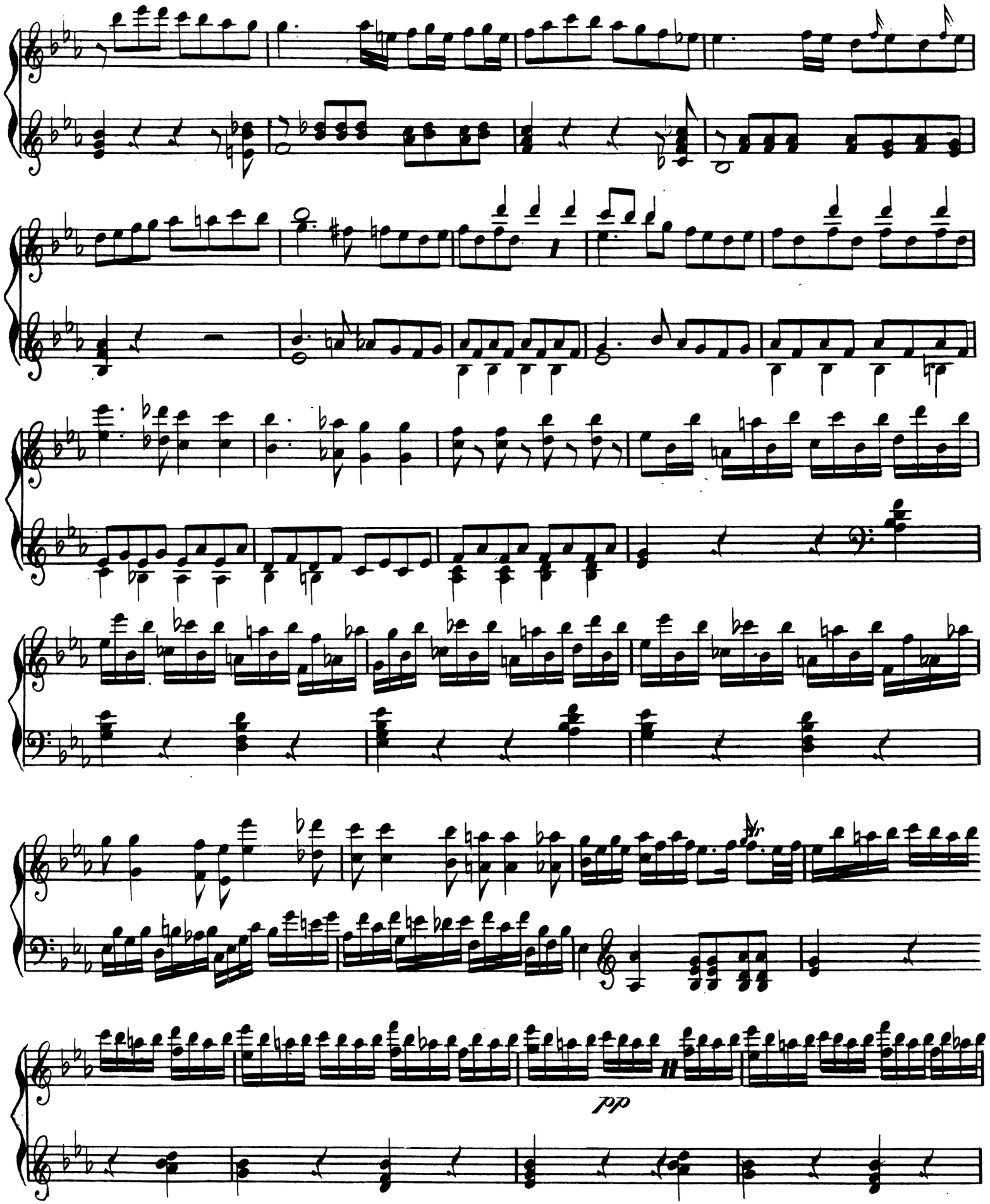
pp

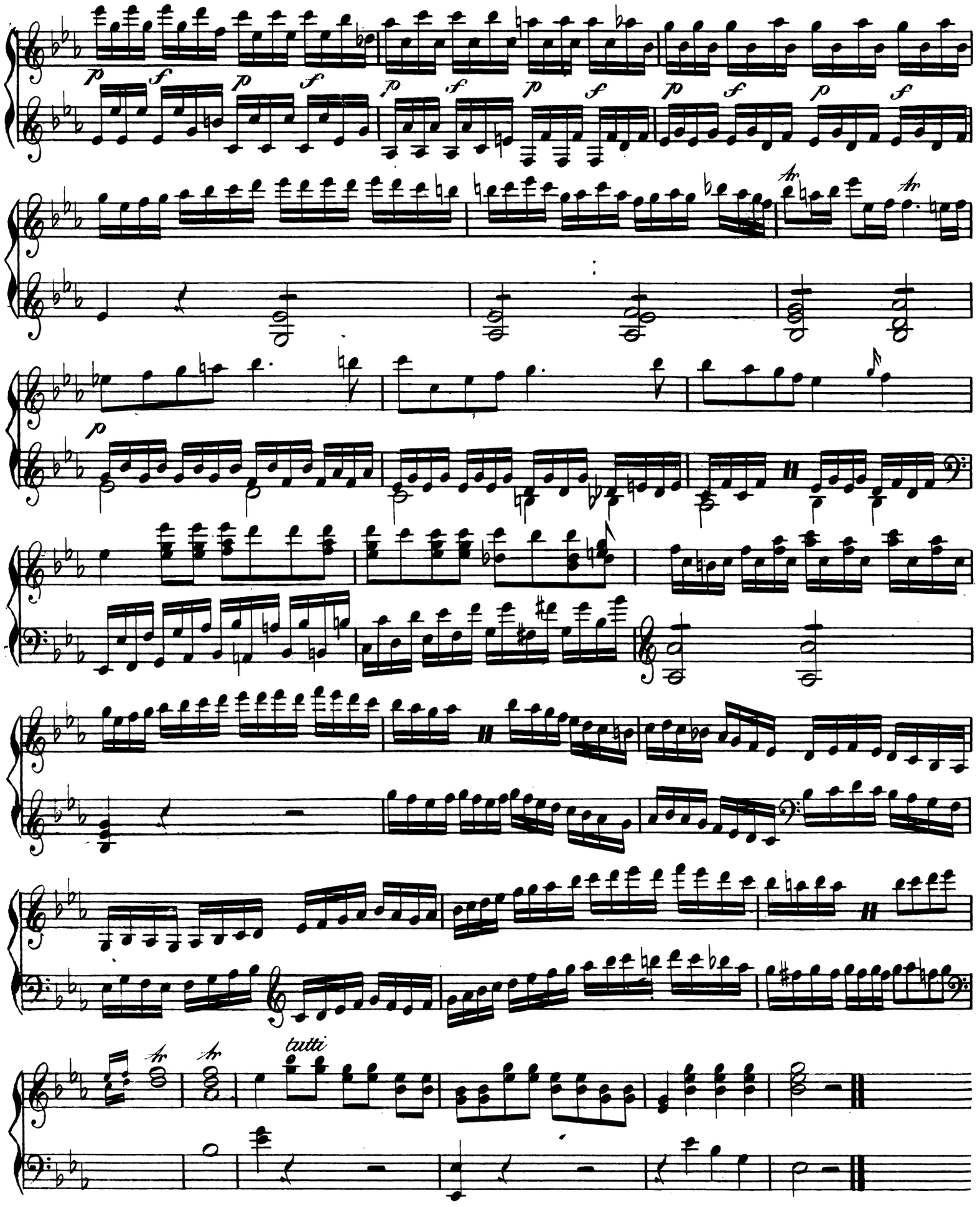
tutti

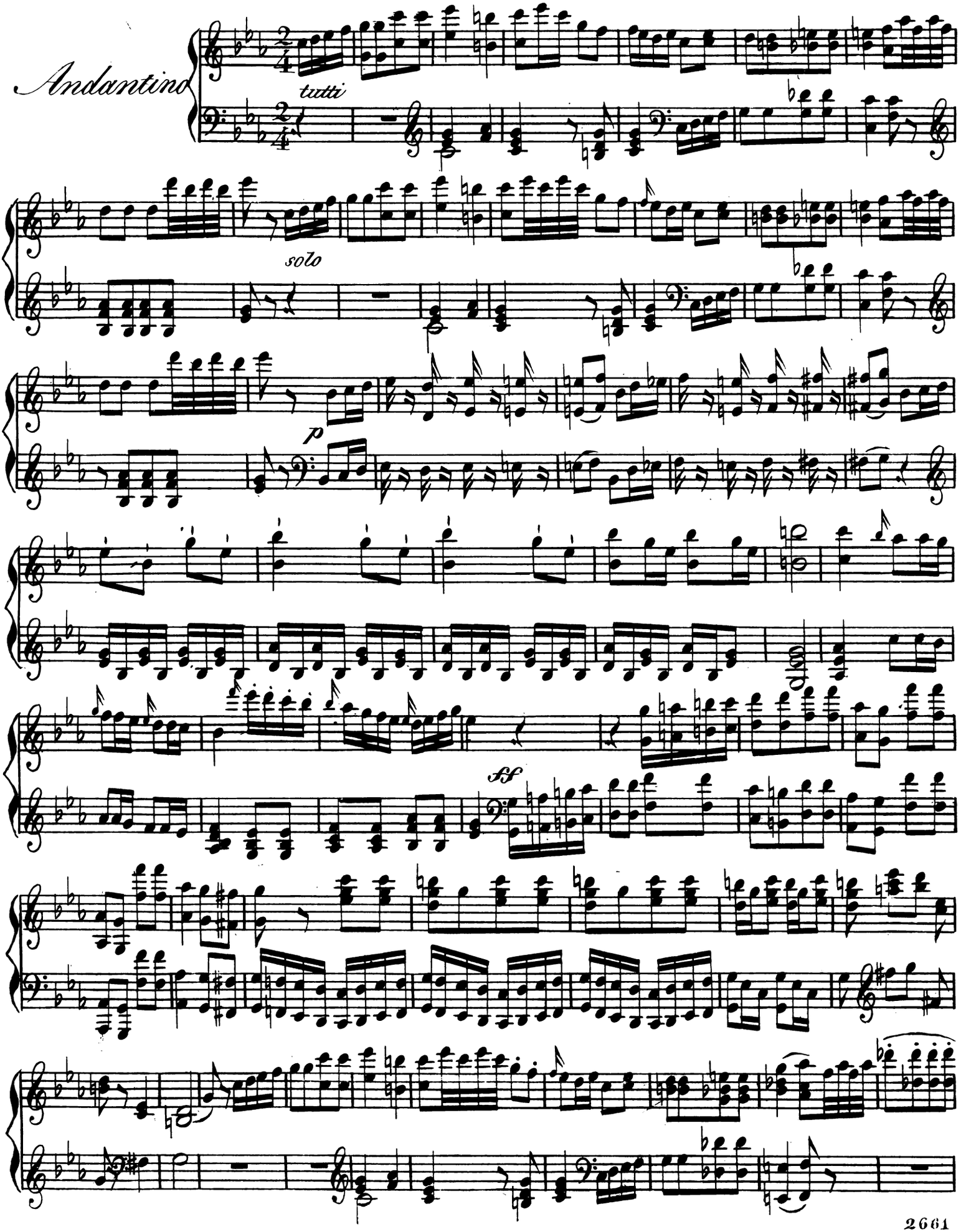
Andantino
tutti
solo
p
ff

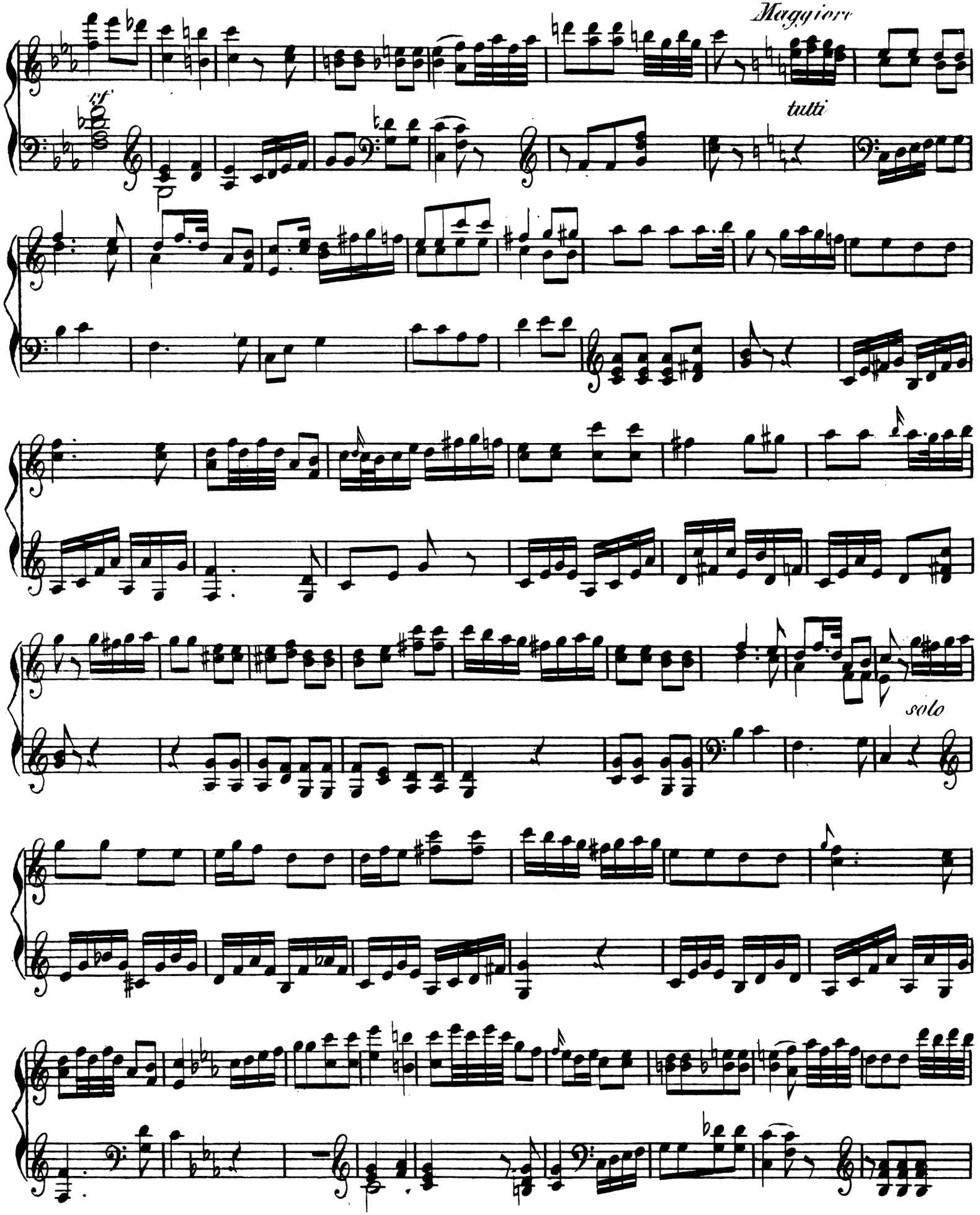
Maggiore
tutti
solo

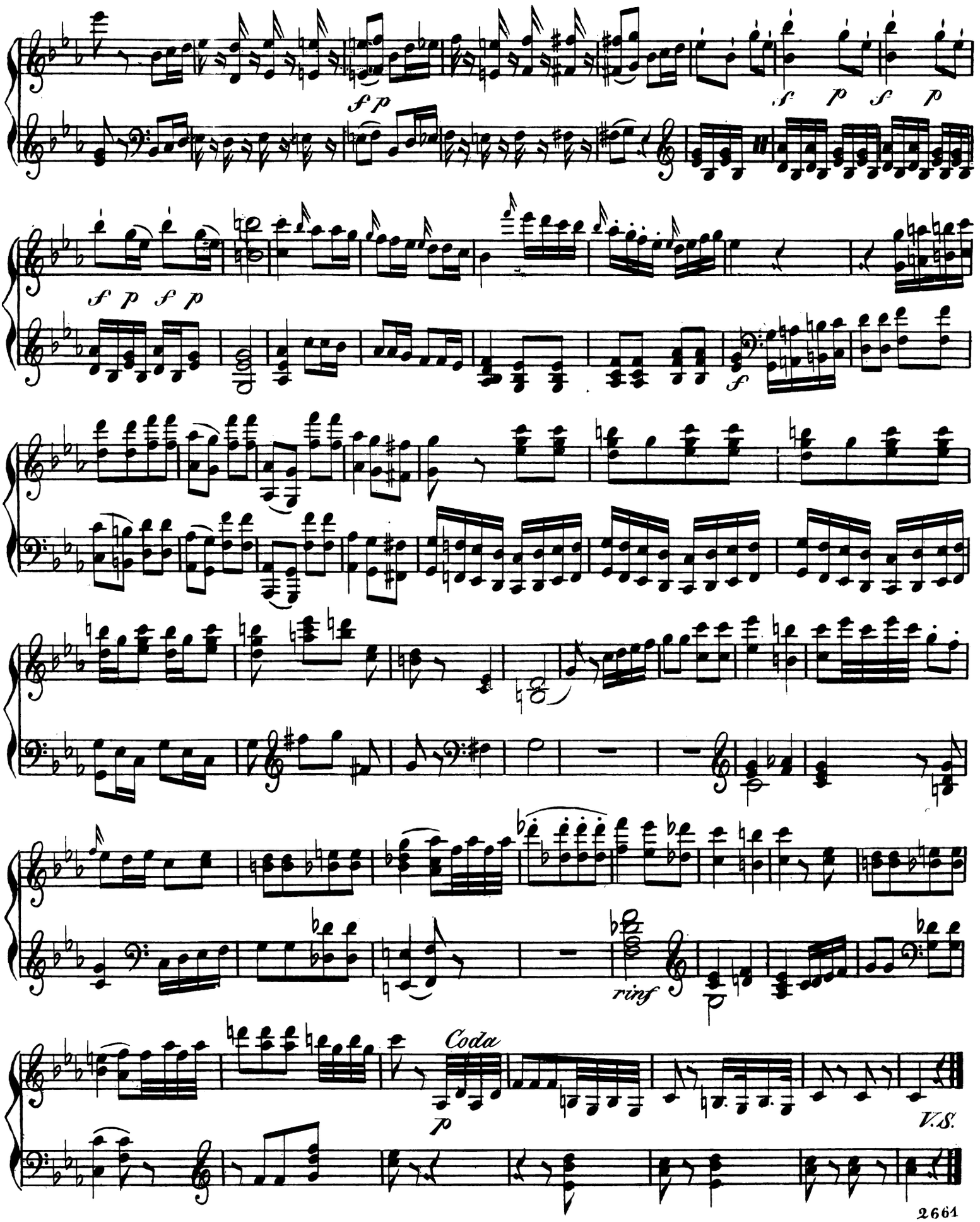
sf p
sf p sf p
sf p sf p
sf
rinf
Coda
p
V.S.

Allegro

Rondo

tutti

p

f

solo

p *f* *p* *f*

pp

tutti

p

f

solo

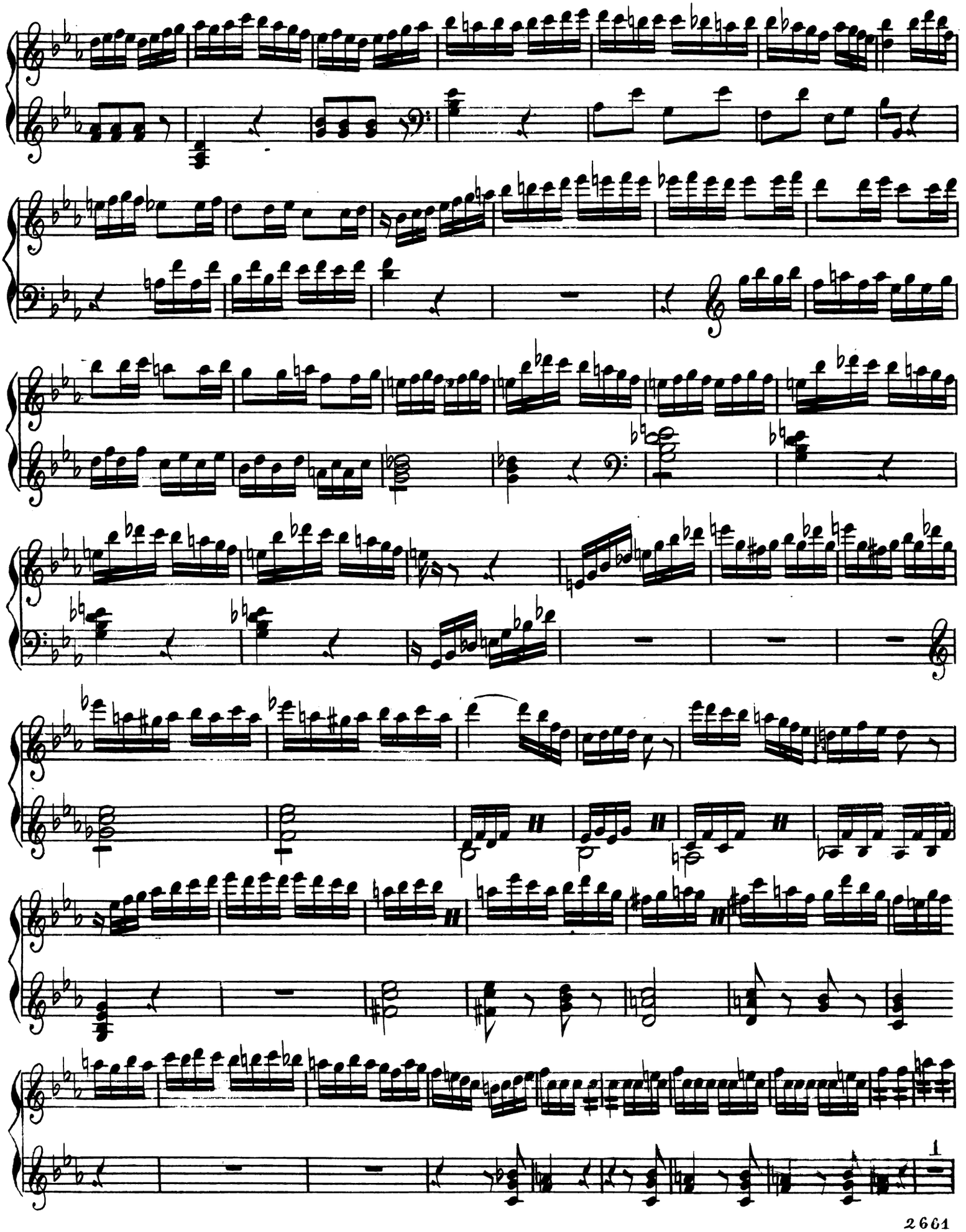

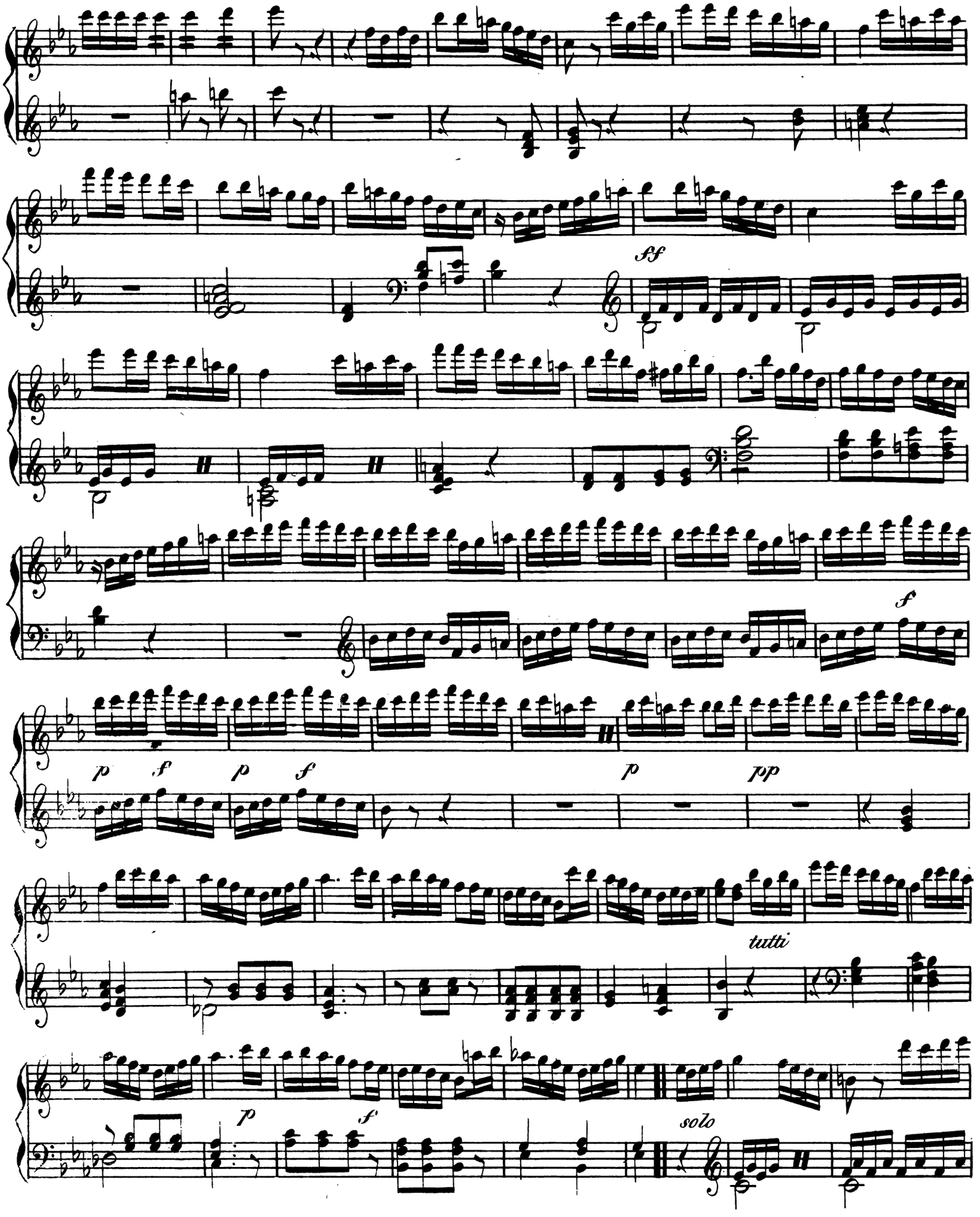
ff
p
f
p
f
p
pp
f
tutti
p
f
solo

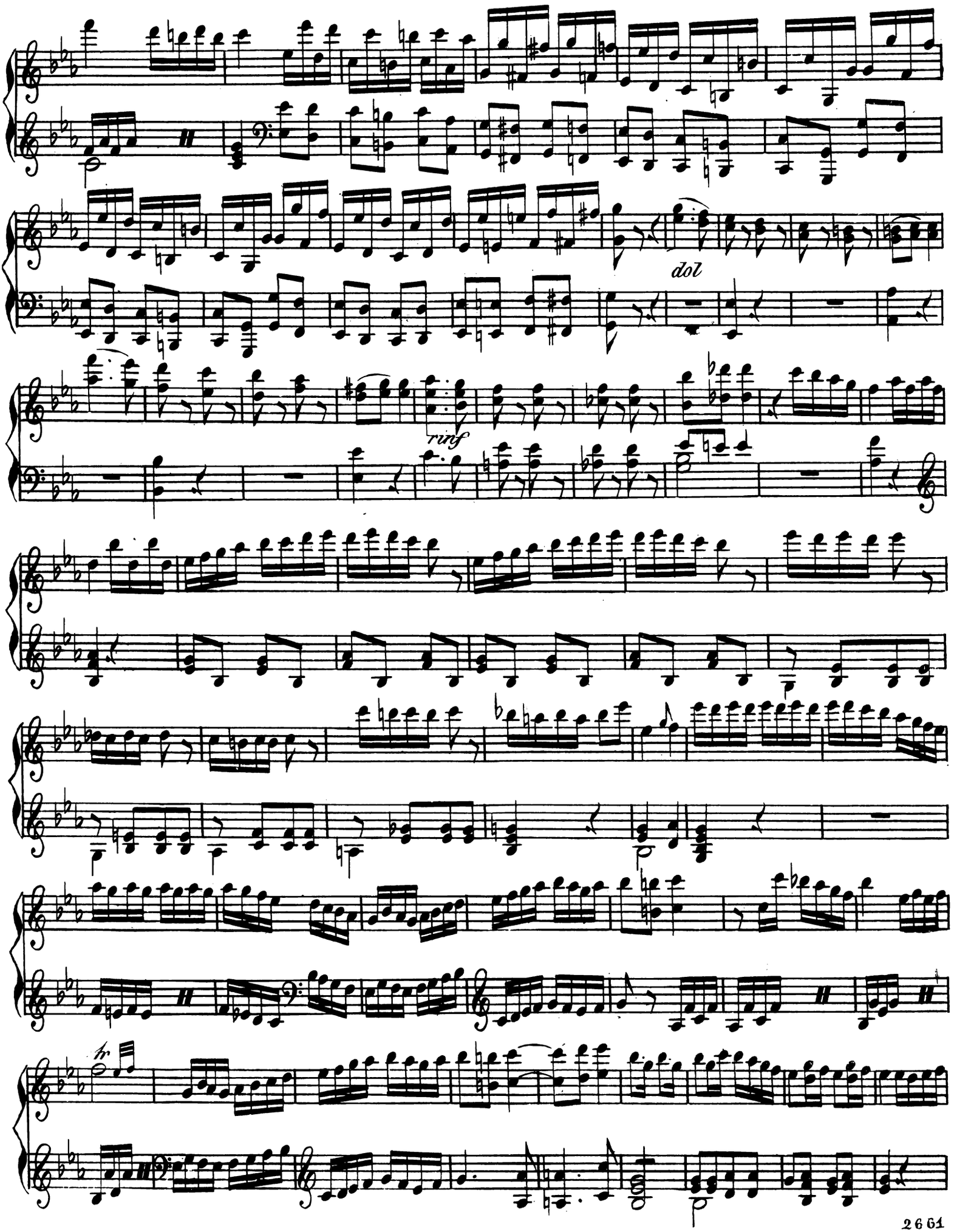
dol
rinf
fr

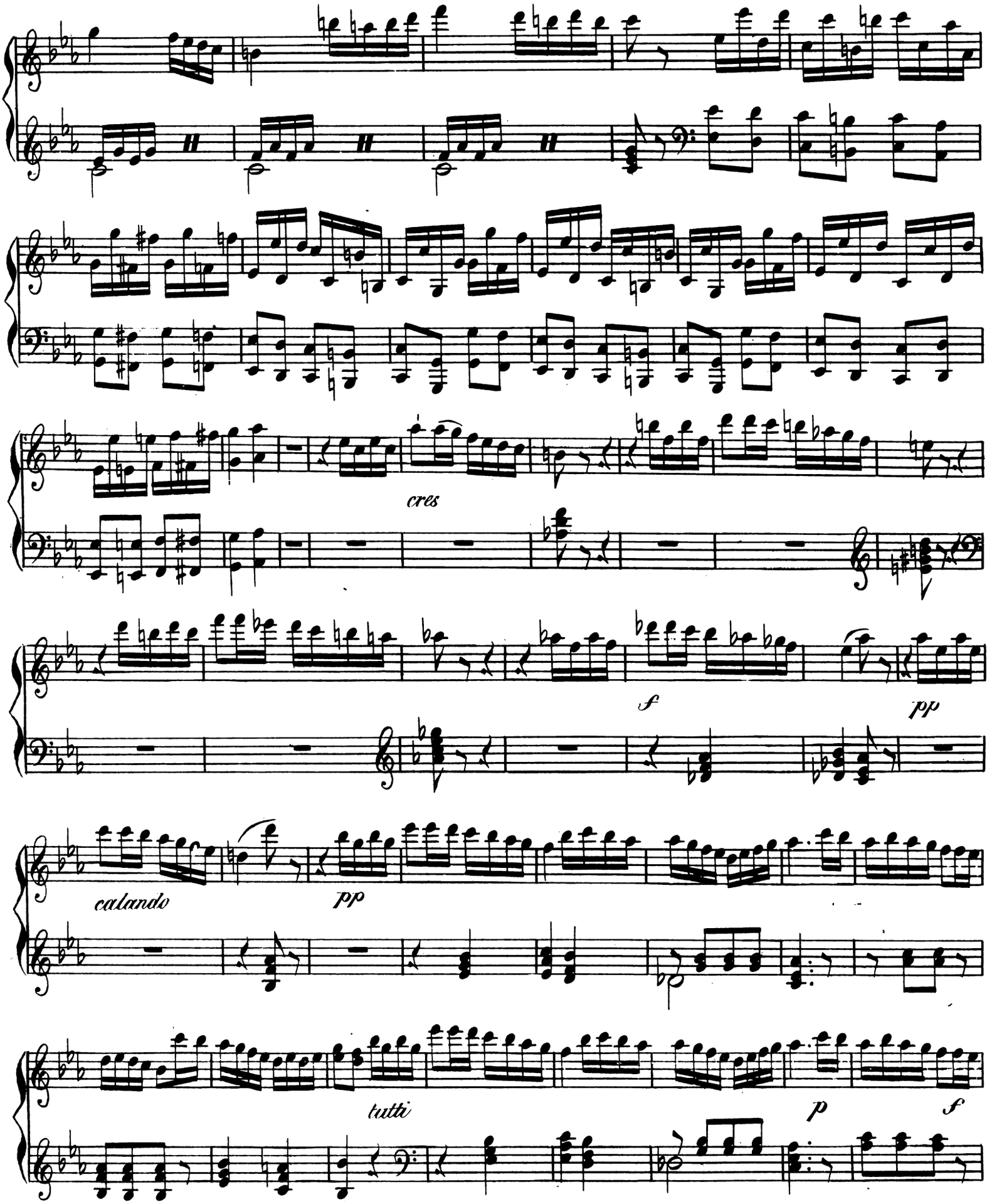
cres
f
pp
calando
pp
tutti
p
f

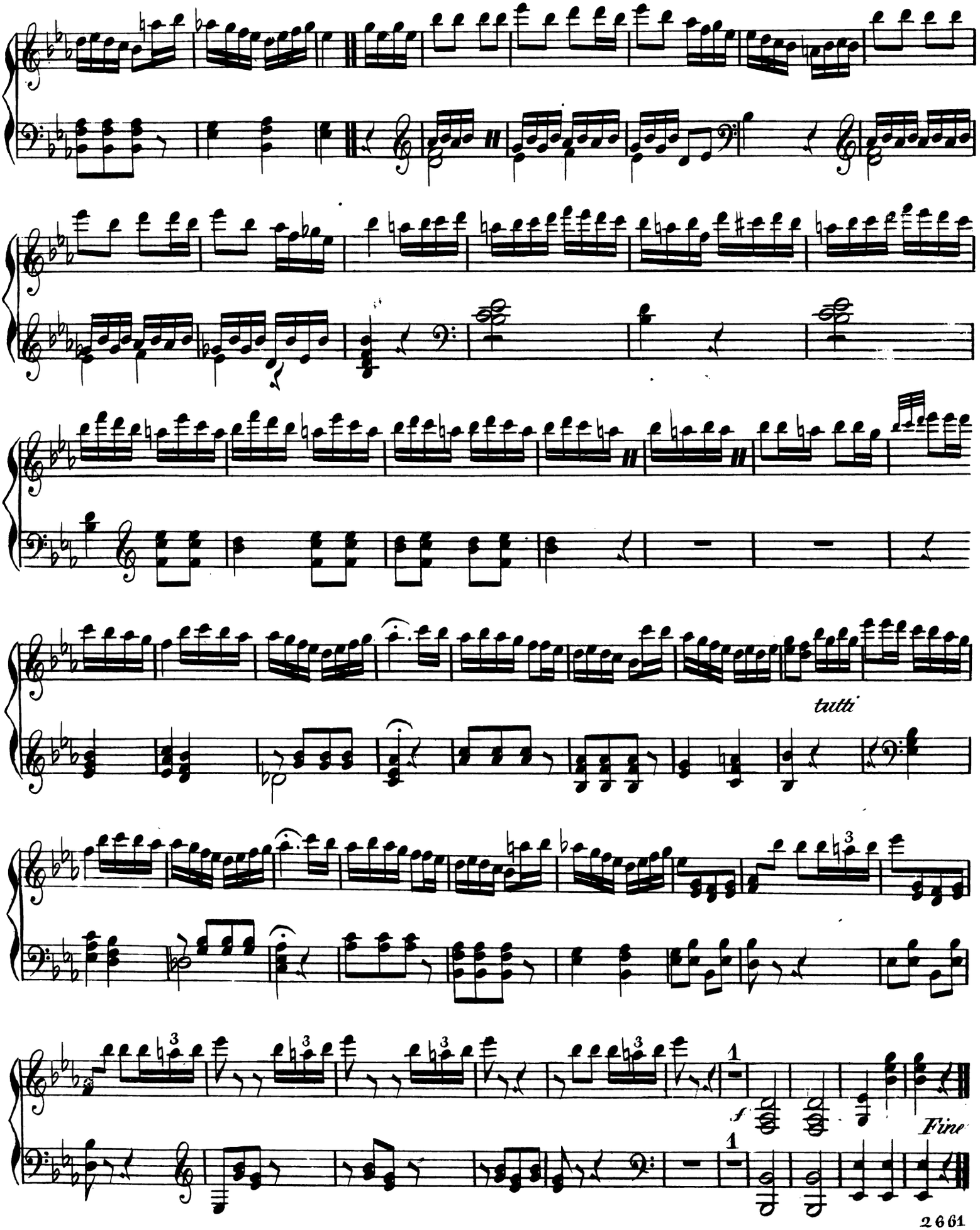
tutti
Fine