

Violoncello

String Quintet in D

Daniel Léo Simpson
San Carlos, California
2018年8月13号

Allegro ♩=136

7 *f* *mp*

12 *cresc.* *f*

19 *mp* *cresc.*

24 *f* *poco rit. . a tempo* *p*

31 *mp* *f* *mf*

37 *mp* *f* *rit. . a tempo*

41

44

48 *più forte*

50

53 poco meno mosso

rit.

6

63 a tempo

p

poco accel.

69

Tempo I ♩=136

74

79

mf

sf

84

sf

f

89

mp

94

99

mp

104

109

f

mp

114

f

118

p

mp

rit.

Violoncello

124 Allegro ♩=136

130

135

140

145

150

154

161

167

174

4 177 **Tempo I** ♩=136 Violoncello

177 *f* *p* *p* **2**

184 *mp* *mp*

190 *mp* *f* *mp*

196 **poco rit.** **poco meno mosso** ♩=126 **rit.**

202 **Tempo I** ♩=136 *f*

206 *f*

211 **più forte**

216

220

224

227

Violoncello

II

Daniel Léo Simpson
San Carlos, California
2018年9月4号

Lento ♩=60 *sord.* *mp* *rit.* *a tempo* *mp* *rit.*

9 *a tempo* *mp* *rit.* *a tempo* *p* *rit.*

17 *a tempo* *p* *rit.* *a tempo* *mp* *rit.*

25 *a tempo* *p* *a tempo* *rit.*

33 *a tempo* ♩=40 *sord.* *pizz.* *p* *arco* *dim.* *p* *mp*

43 *pizz.* *mp*

51 *arco* *f* *rit.*

59 *a tempo* *pizz.* *p* *cresc.*

67 *rit.* *arco* *f*

Violoncello

75 **a tempo**

p *mf* *p*

82

poco cresc. *mp* *p*

88

f

96

dim. *mf* *mp*

104

pizz. *arco* *cresc.* *f*

111

rit. *a tempo* *arco* *p* *mp* 4 4 4

119

pizz. *p*

128

cresc. *f* *rit.* *arco*

137 **poco meno mosso** ♩ = 35

p *dim.*

143

pp

Violoncello

III

Daniel Léo Simpson
San Carlos, California
2018年9月26号

Allegro ♩=144

rit. - -

11 3 *f* *f* *p* *p* 1. rit. - -

19 *f* *f*

25 *mf*

31 *f*

37 *mp* *mf* *f* 2 2

45 *f* *mp* *p* *mp* 3 3

56 *mf* *mp* *mf* *mp* *mf* 2.

62 *mp* *mf* *p* *cresc.*

67 *f* 1. 2.

Violoncello

73

78 rit. Fine

85 **Trio** $\text{♩} = 126$ mp pp

93 mp pizz. p mp arco

101 p cresc. mf mf

108 dim. poco rit. mp rit.

115 **a tempo** $\text{♩} = 136$ p p

124 mp f mp

130 f mp

134 mf mp

139 mf mp f

144 mp mp pp

151 mp mp pp

Violoncello

IV

Daniel Léo Simpson
San Carlos, California
2018年10月10号

Molto Allegro $\text{♩} = 132$

4 *f*

11 *poco rit.* *mf* *cresc.*

meno mosso $\text{♩} = 108$

2

20 *f* *mp*

30 *p* *p*

40 *p* *mp*

3

rit. *Andante* $\text{♩} = 90$

48 *p* *mp*

55 *p* *mp* *p*

63 *rit.* *dim.*

63 *a tempo*

3

66

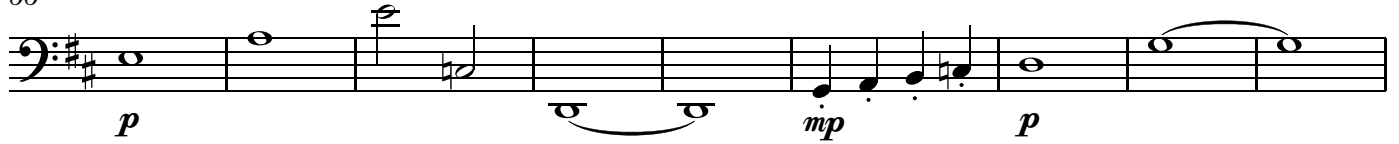

75

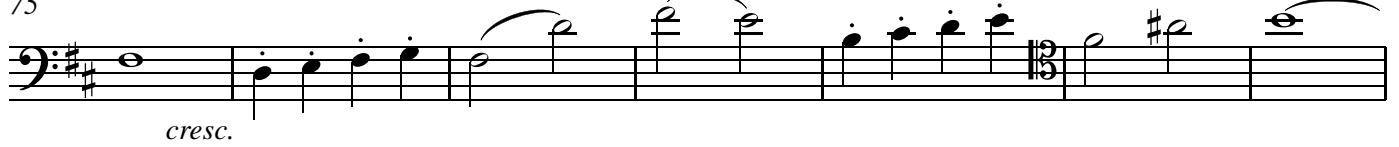

82

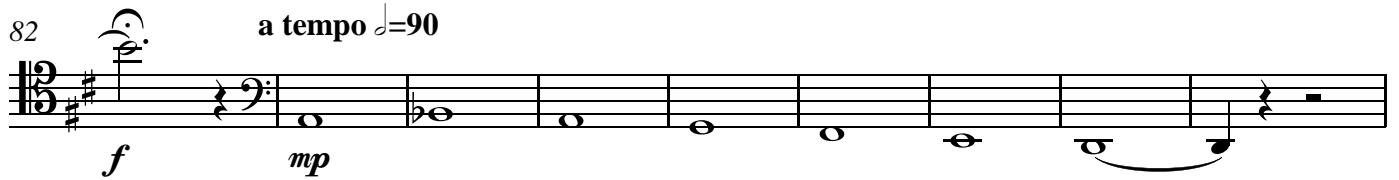
a tempo $\text{♩} = 90$ 

91

97

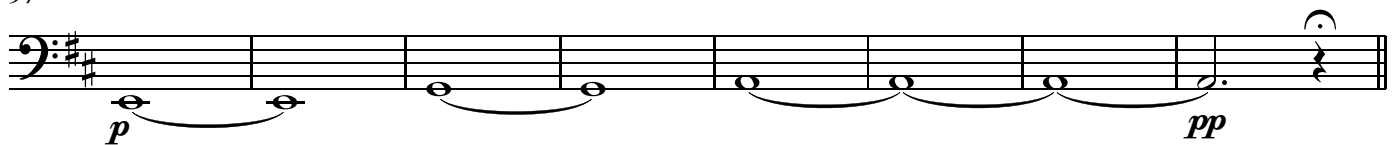

105

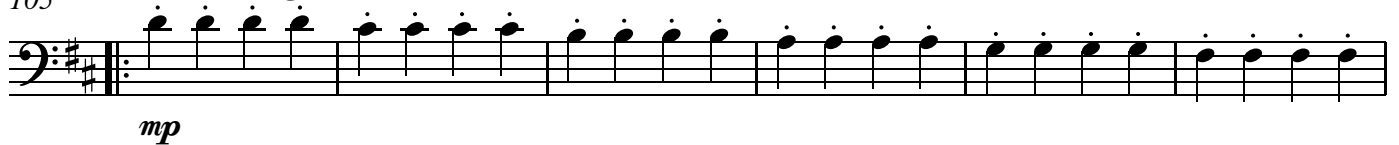
Molto Allegro $\text{♩} = 132$ 

111

117

124

pizz.

132

arco

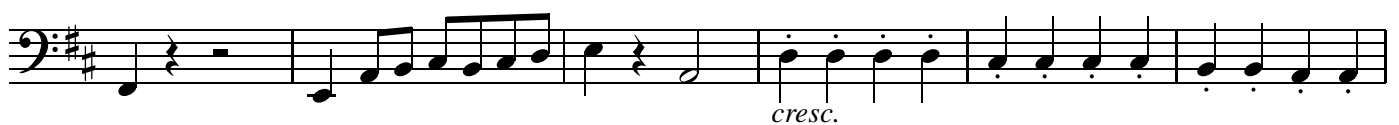

Violoncello

138

138 *f* *mp*

144

144 *mp* *mf* *mp*

151

151 *fp* *mp* pizz.

157

157

164

164

171

171 *p*

178

178 *arco* *mp*

185

185 *cresc.* *f*

192

192

197

197 **3**

Violoncello

203 pizz. arco

mp

210 tr

214 tr *f*

cresc.

220 tr *mp* *mf*

224 *mf* *f*

229 2 *f*

235

240

246 *f*

252 2 *mf*

257

260

266

271

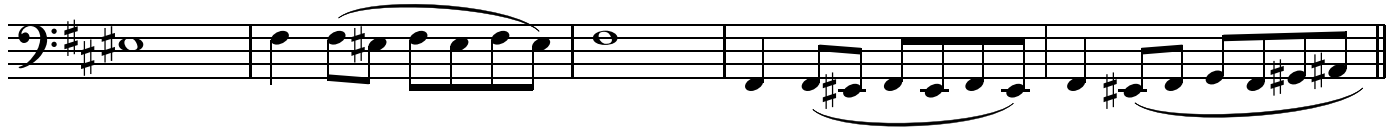

276 **Fuga**

299

305

311

316

6 322

Violoncello

328

336

343

349

359

366

372

378

383

390

395

Violoncello

401

406

Molto Allegro $\text{♩} = 132$

412

418

425

432

438

445

452

459

465

473 pizz.

480

486

492 a tempo
pizz.

499

507

514

520

526

Violoncello

532

538

544

555

560

565

569

573

578

583

589

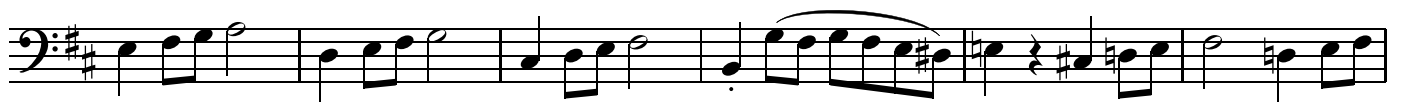

595

601

607

613

617

2018年11月19号