Etiuda nr 39 h-moll

Opracowanie na Fagot i Fortepian
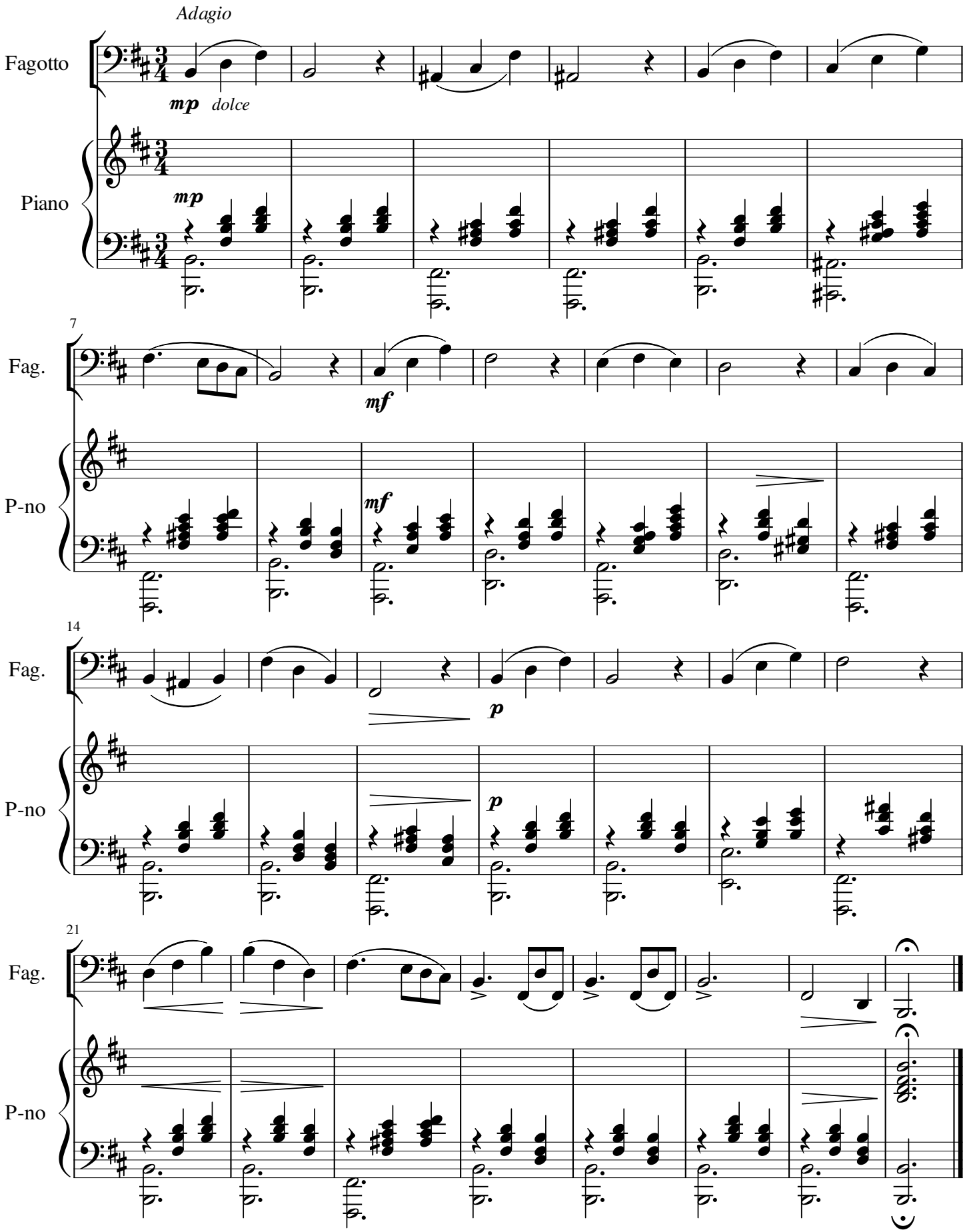
Henry Kling / arr. Jan Bolek