

NYMPH
DANCE
by
Joseph Speaight

price 2¹/₂ net

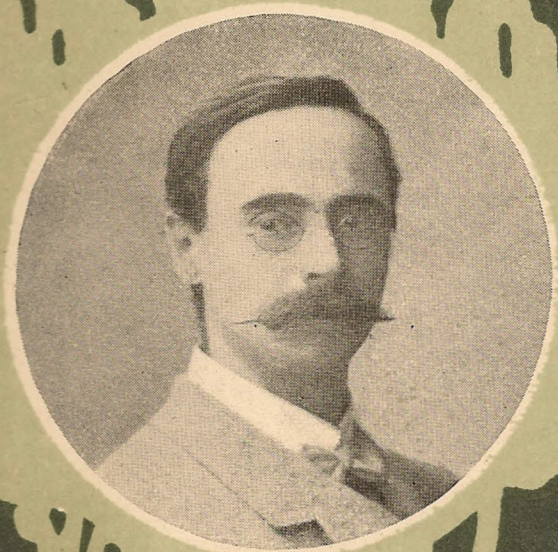

ASCHERBERG HOPWOOD & CREW Ltd
16, MORTIMER St. LONDON W1.

NEW YORK, LEO FEIST (inc).

NYMPH DANCE.

JOSEPH SPEAIGHT.

Con moto e dolente.

ff *dim.*

p dim. pp

Third system of the piano score. The right hand has a melodic line with some grace notes. The left hand continues with a steady accompaniment. Dynamics are not explicitly marked in this system.

pp 8 p pp mf

pp 8 pp pp

mf pp f con espress.

Sixth system of the piano score. The right hand has a melodic line with grace notes and slurs. The left hand has a steady accompaniment. Dynamics include mezzo-forte (mf), pianissimo (pp), and fortissimo (f) con espressione (con espress.).

ff *dim.*

dim. *pp*

pp *pp*

ppp
