Frau Wilhelmine Szarvady-Clauss

freundschaftlich gewidmet.

540
97

TRIO

für

Pianoforte, Violine und Violoncello

componirt

von

S. DE LANGE.

Op. 21. Pr. 10 Mk.

Eigenthum des Verlegers für alle Länder.

LEIPZIG, VERLAG VON F. E. C. LEUCKART
(CONSTANTIN SANDER).

Lith. Anst. v. E. Jul. Pickenhahn, Leipzig.

1274

TRIO.

I.

Allegro moderato.

S.de Lange, Op.21.

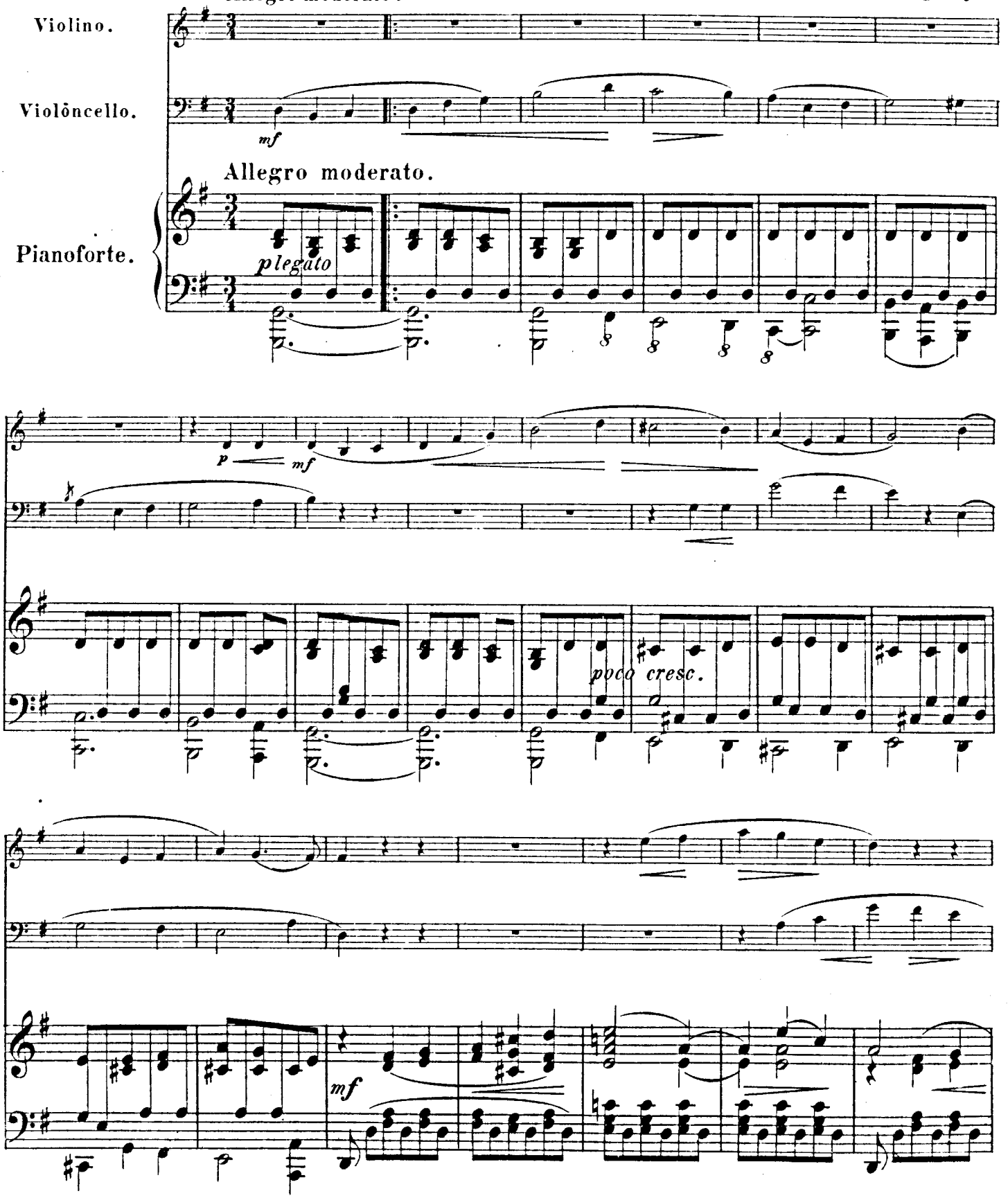

Stich und Schnellpressendruck von E. Jul. Pickenhahn, Leipzig

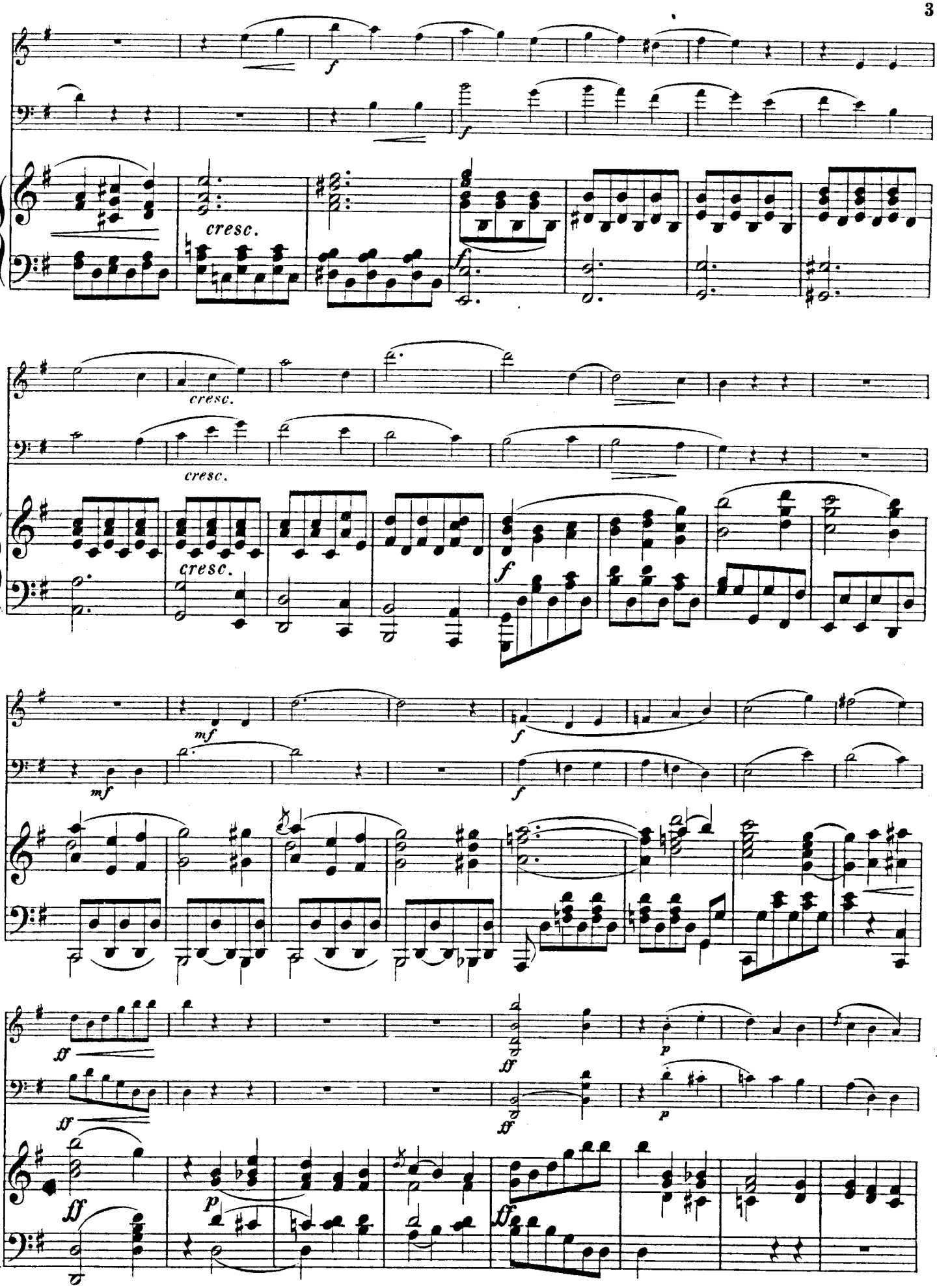
f
cresc.
f
cresc.
cresc.
cresc.
f
mf
mf
f
f
ff
ff
p
ff
ff
p
ff
p
ff

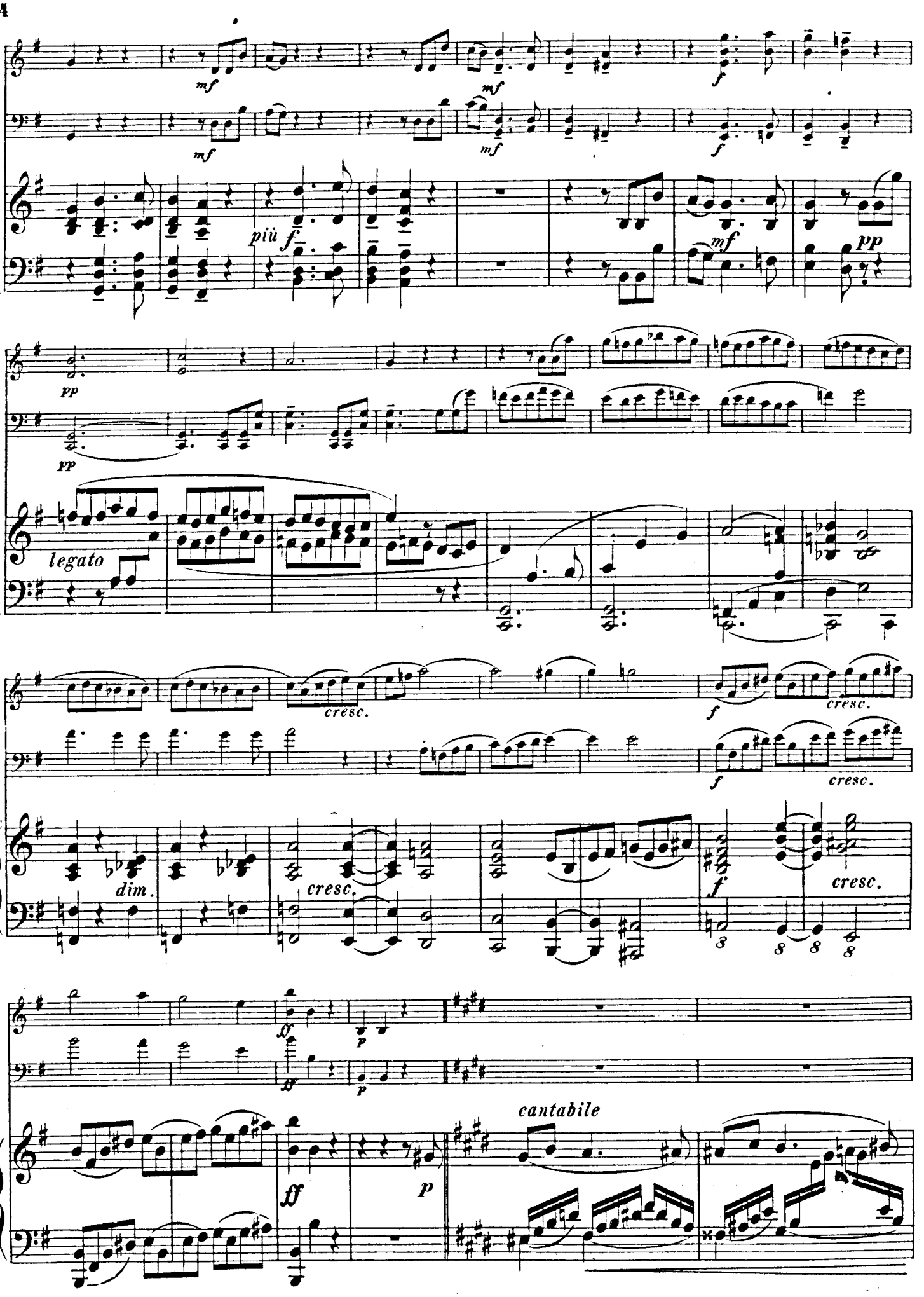
mf
mf
mf
mf
f
f
più f
mf
pp
pp
pp
legato
cresc.
f
cresc.
f
cresc.
dim.
cresc.
f
cresc.
8
8
8
8
ff
p
ff
p
cantabile

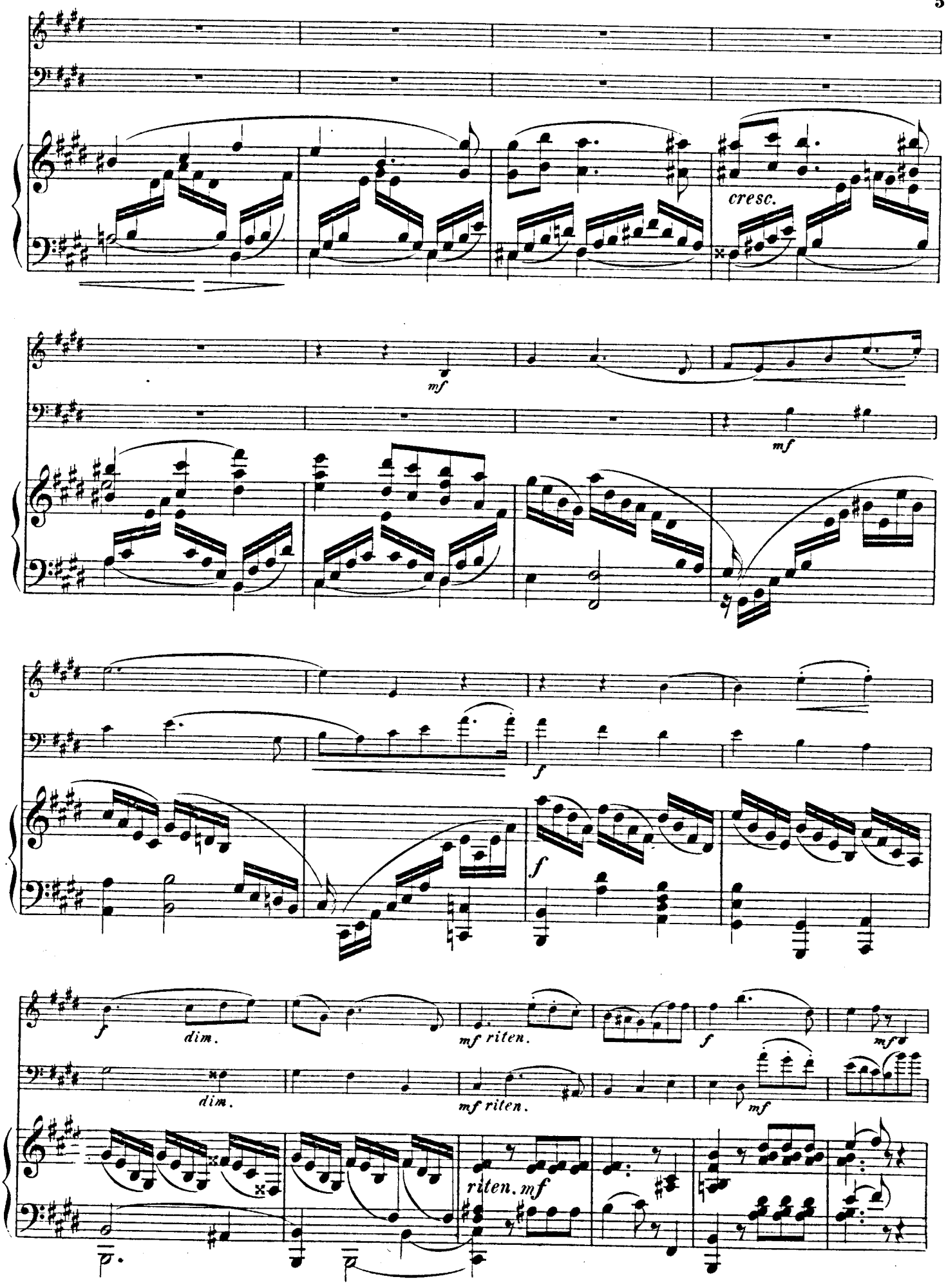
cresc.
mf
mf
f
f
f
dim.
mf riten.
f
mf
dim.
mf riten.
mf
riten. mf
p.
p.

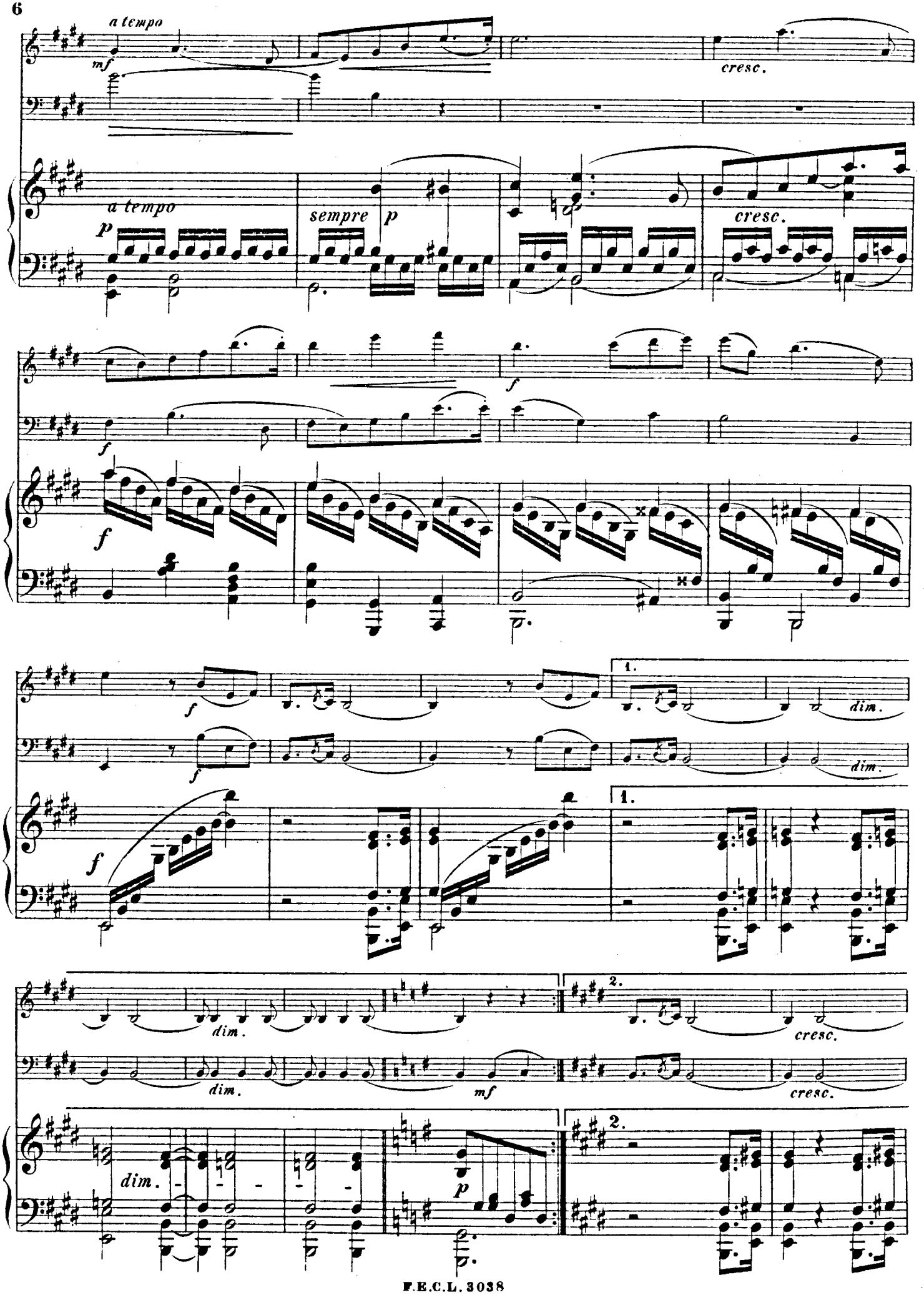
a tempo
mf
cresc.
a tempo
p
sempre p
cresc.
f
f
f
f
dim.
dim.
1.
1.
dim.
dim.
mf
cresc.
2.
cresc.
2.
dim.
p

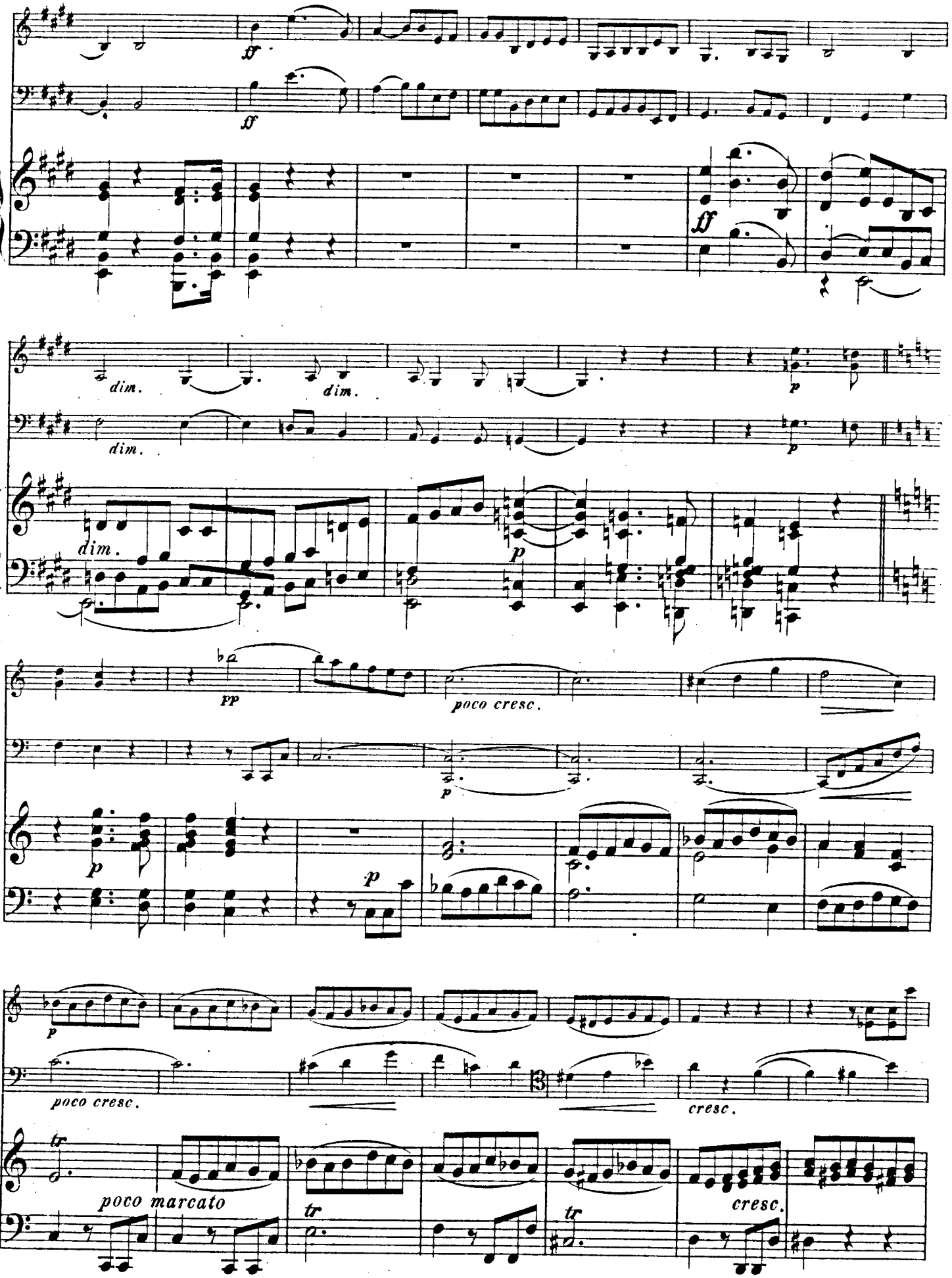
ff
ff
ff
dim.
dim.
dim.
p
p
pp
poco cresc.
p
p
p
poco cresc.
cresc.
poco marcato
tr
tr
tr
cresc.

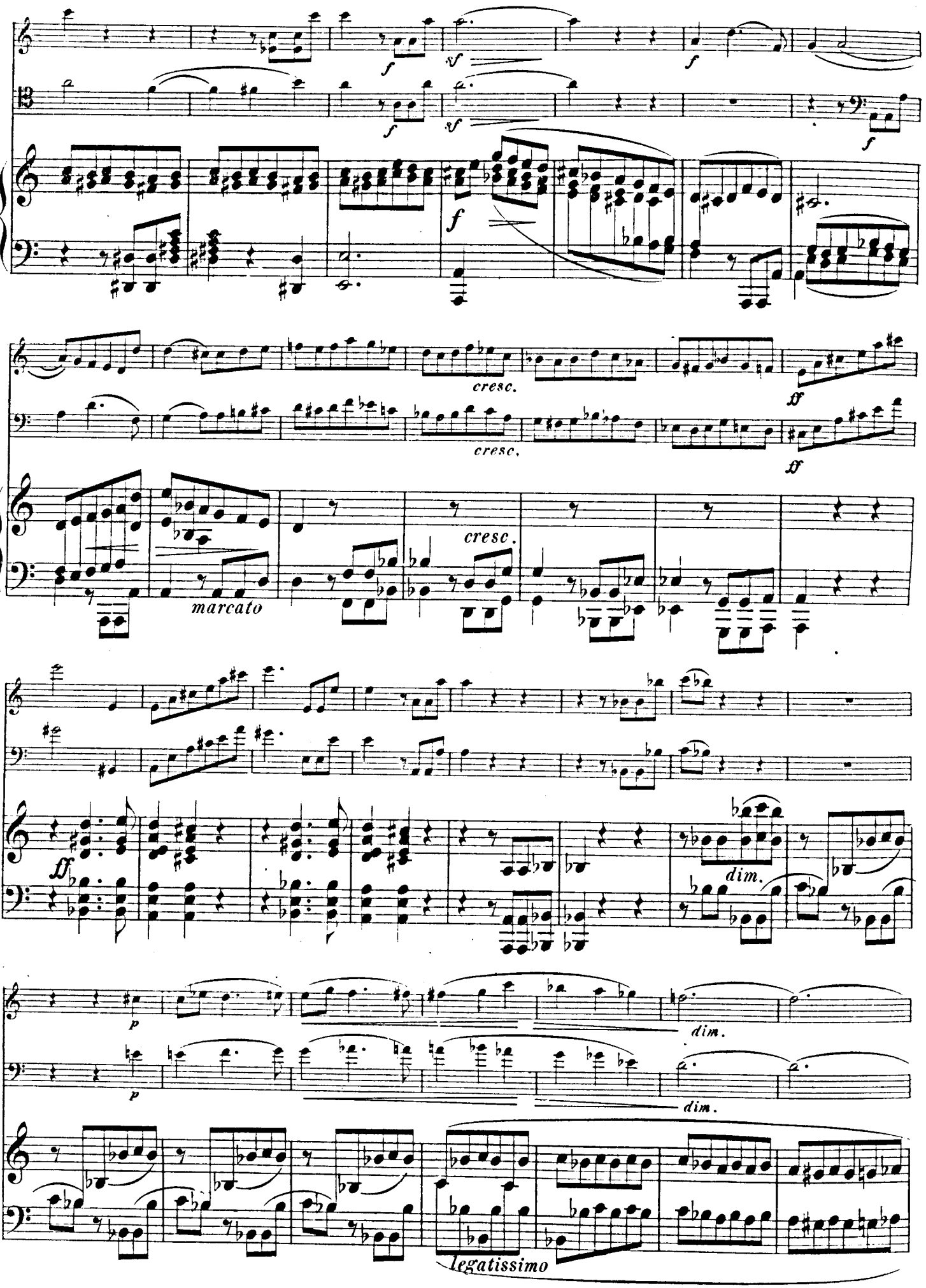
f
sf
f
sf
f
f
cresc.
ff
cresc.
ff
cresc.
marcato
ff
dim.
p
dim.
p
dim.
legatissimo

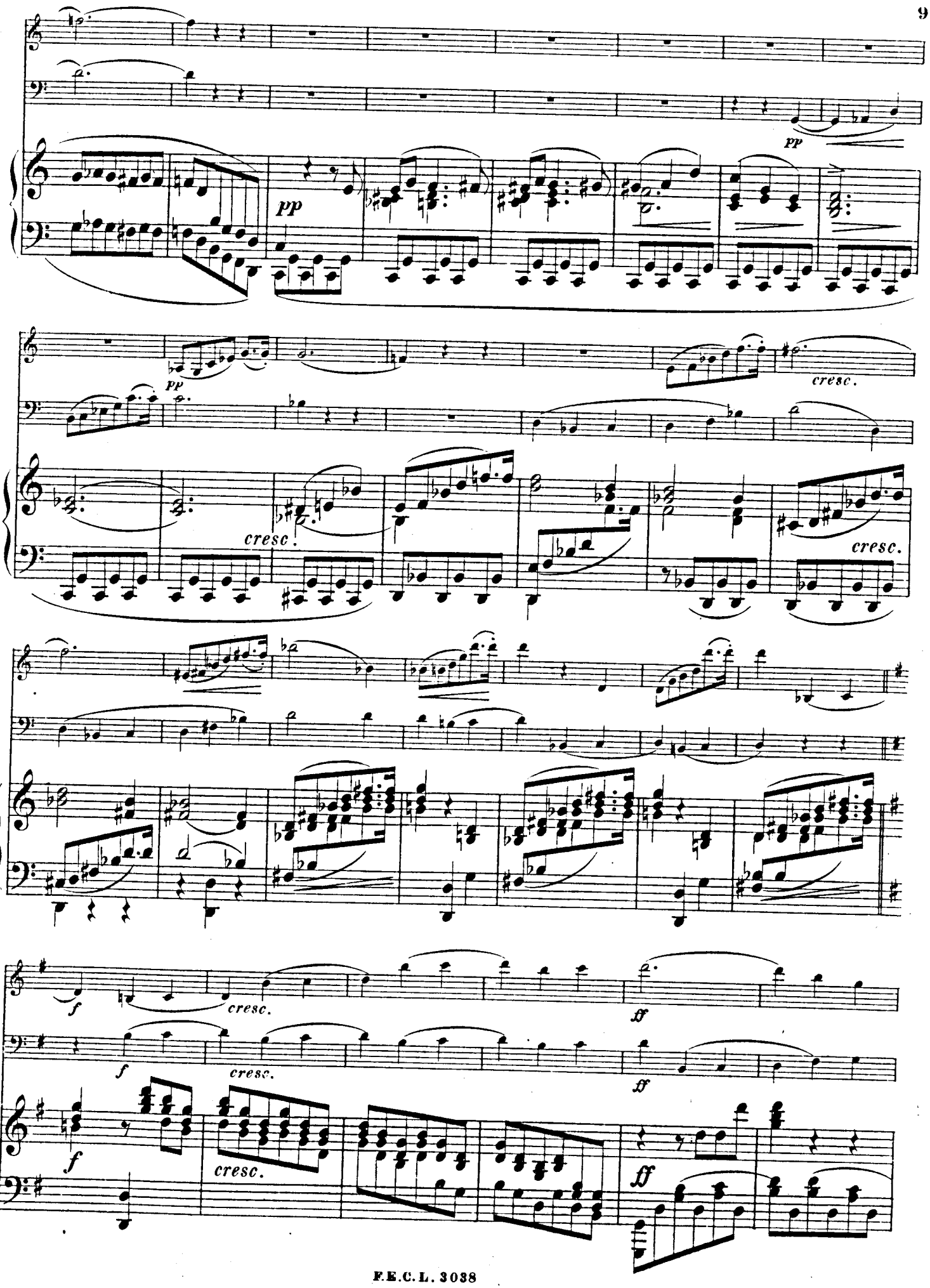
pp
pp
cresc.
cresc.
cresc.
f
cresc.
ff
f
cresc.
ff
f
cresc.
ff

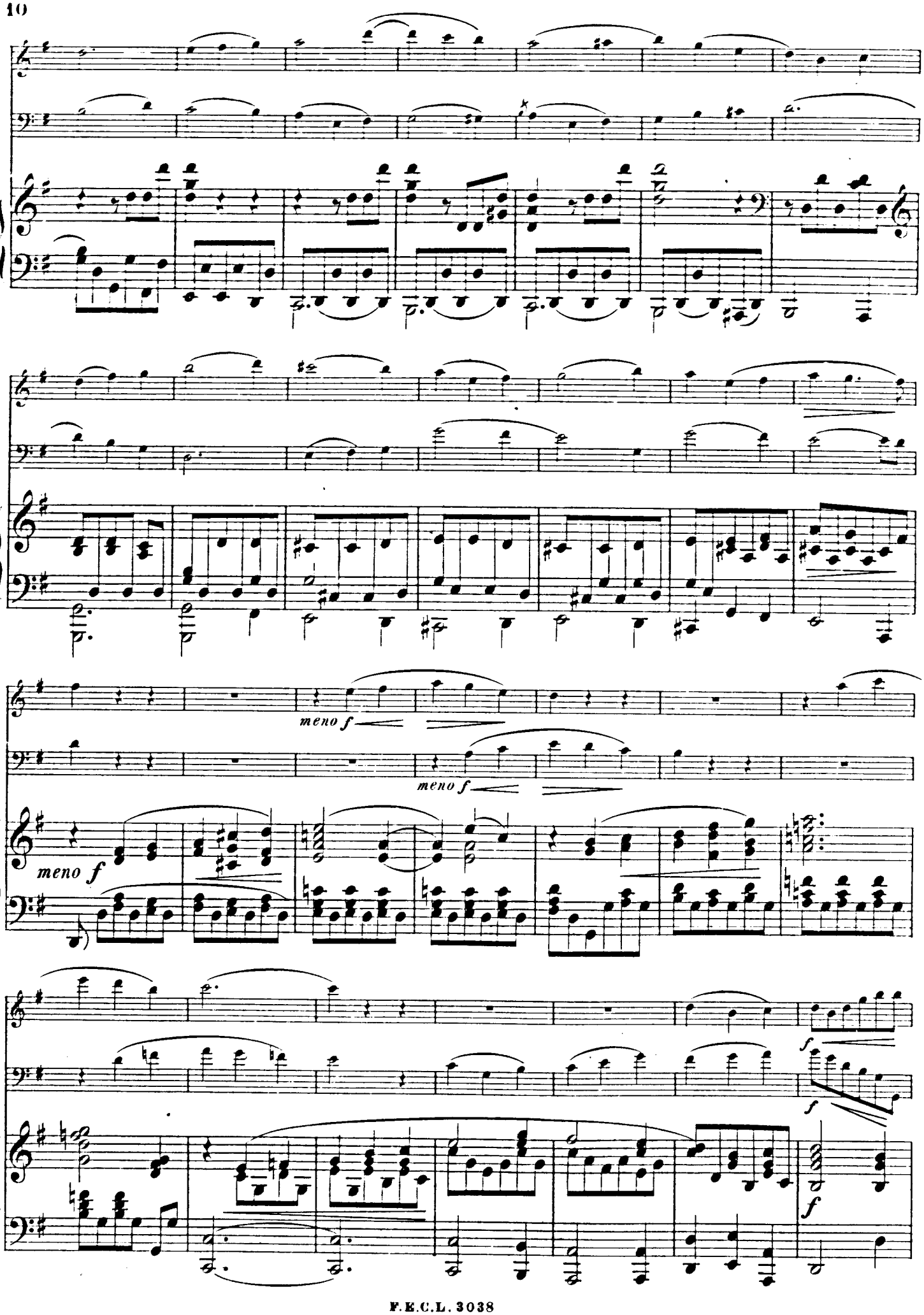
meno f
meno f
meno f
f
f
f

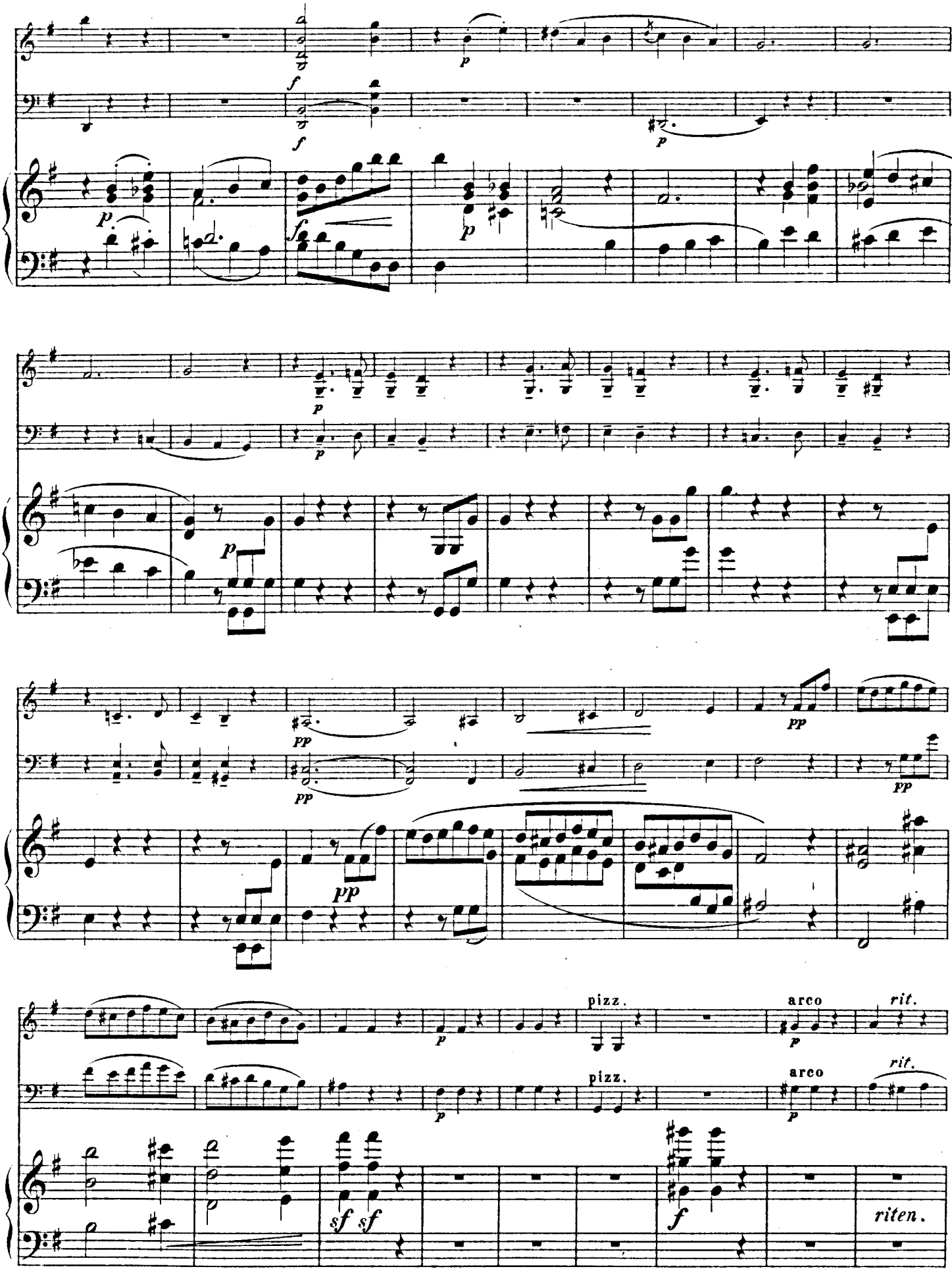
pizz.
arco
rit.
pizz.
arco
rit.
riten.

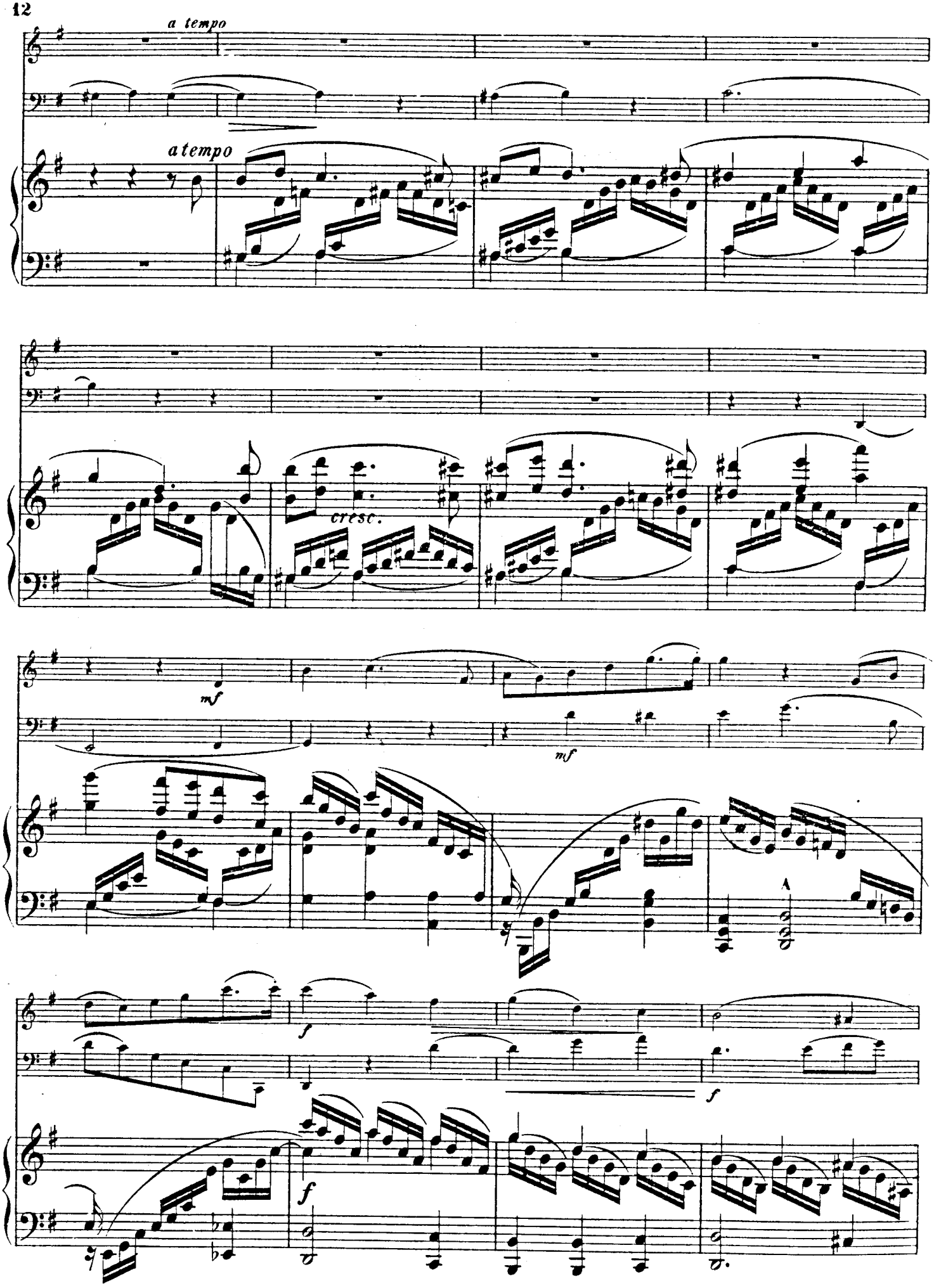
a tempo
a tempo
cresc.
mf
mf
f
f
f

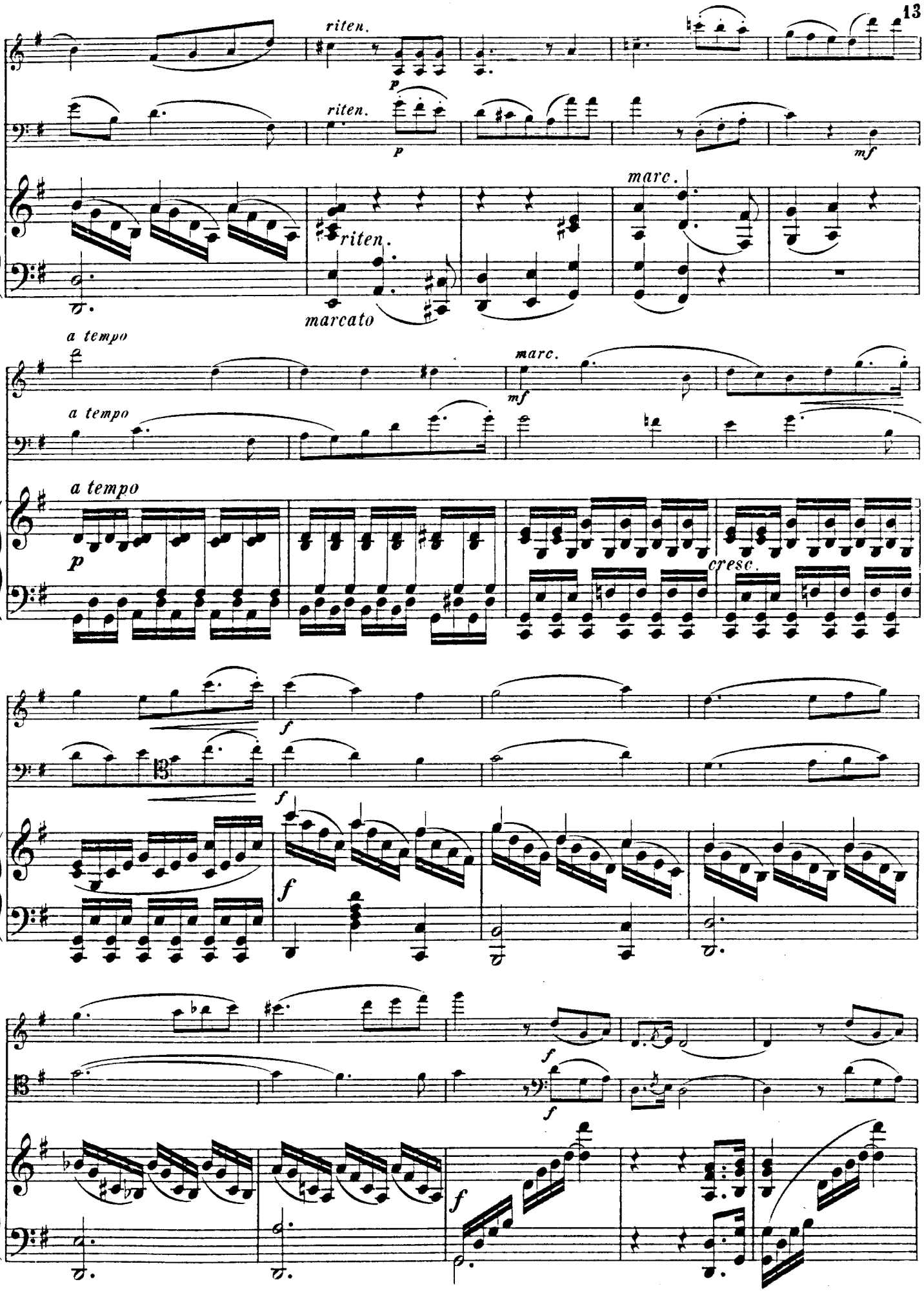
riten.
p
riten.
p
mf
marc.
riten.
marcato
a tempo
marc.
mf
a tempo
a tempo
p
cresc.
f
f
f
f
f
f

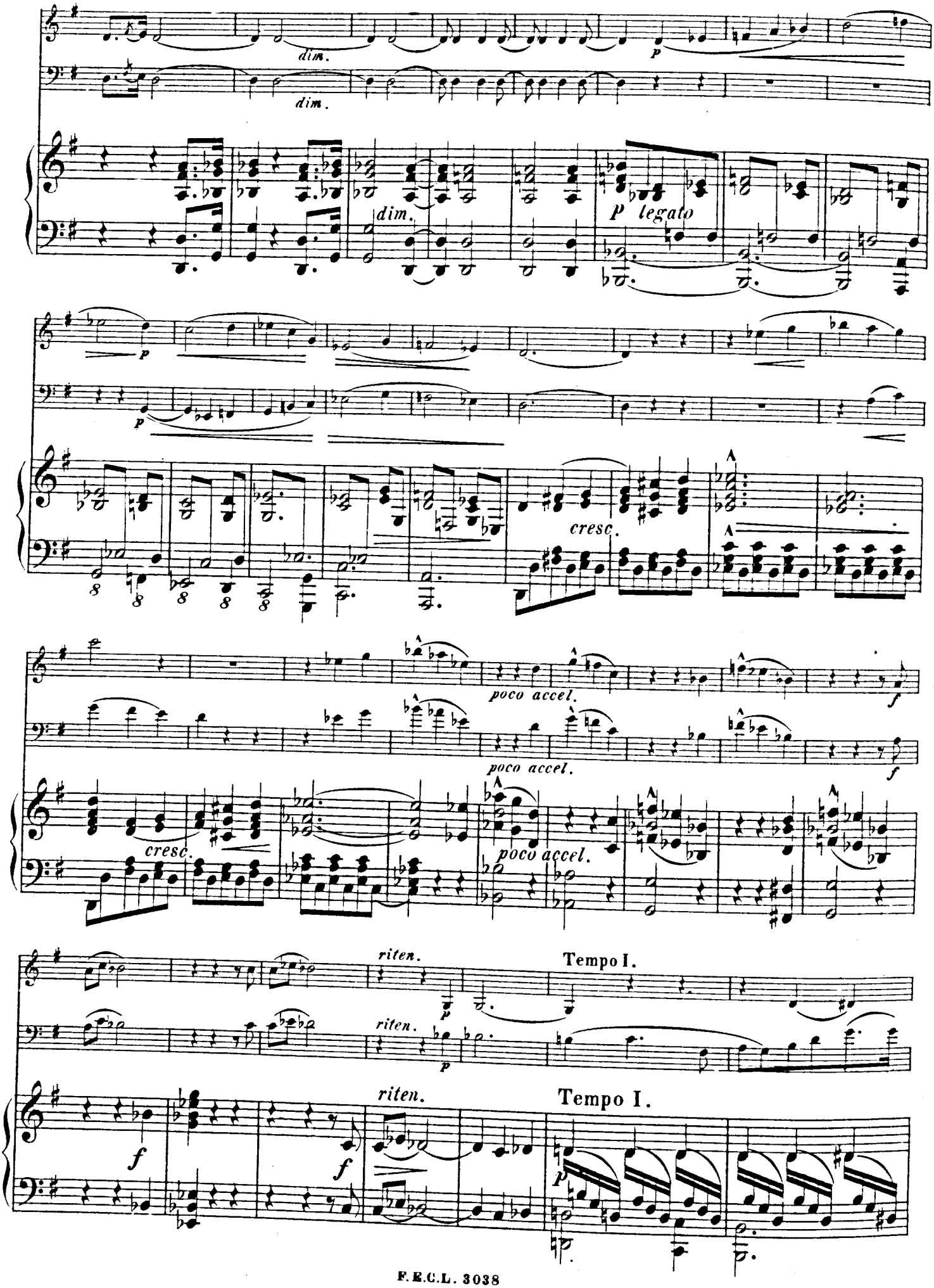
dim.
dim.
dim.
p
p legato
p
p
cresc.
poco accel.
poco accel.
f
f
cresc.
poco accel.
riten.
Tempo I.
riten.
riten.
Tempo I.
f
f
p

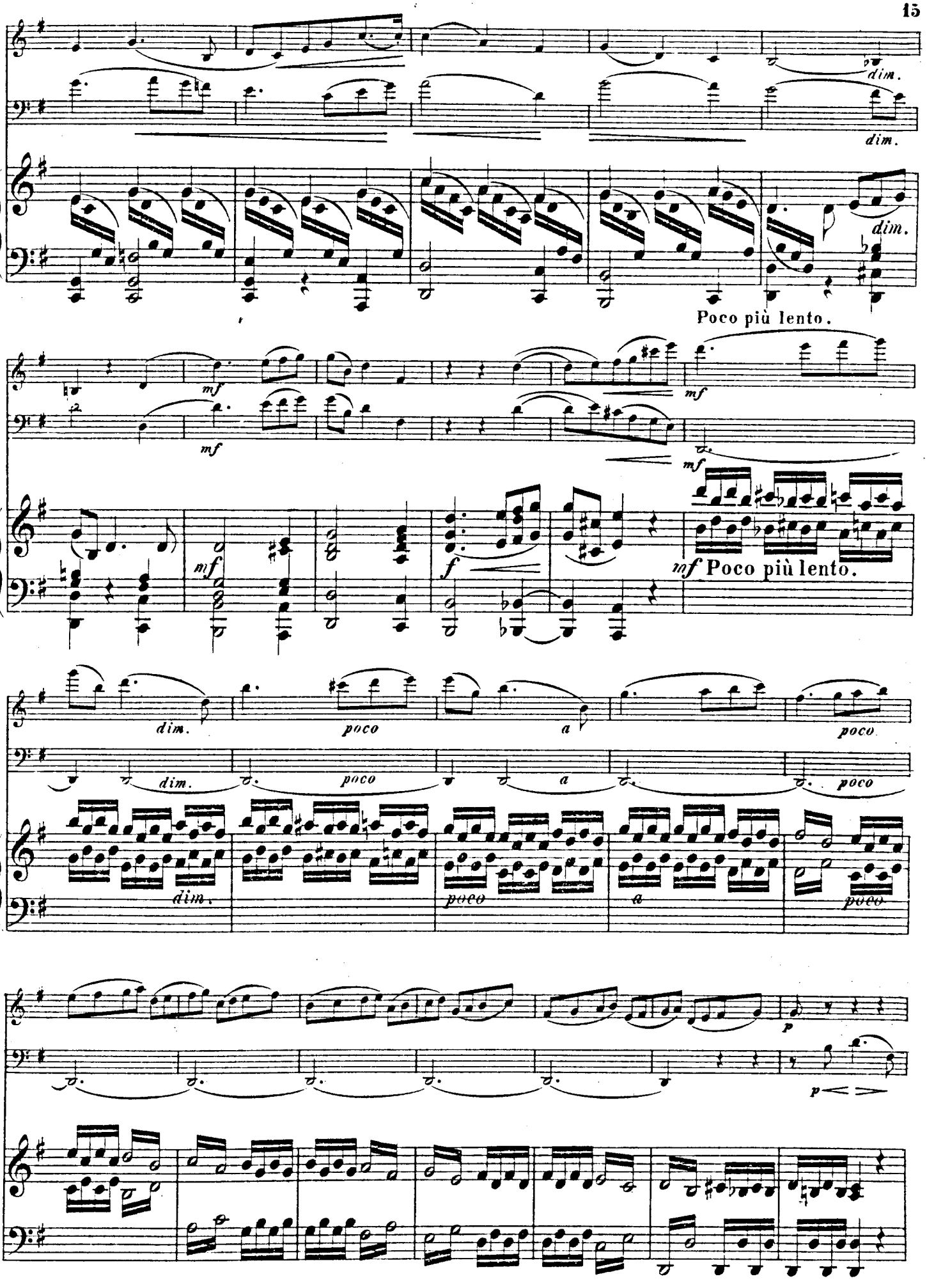
dim.
dim.
dim.
Poco più lento.
mf
mf
mf
mf
f
mf Poco più lento.
dim.
poco
a
poco
dim.
poco
a
poco
dim.
poco
a
poco
p
p

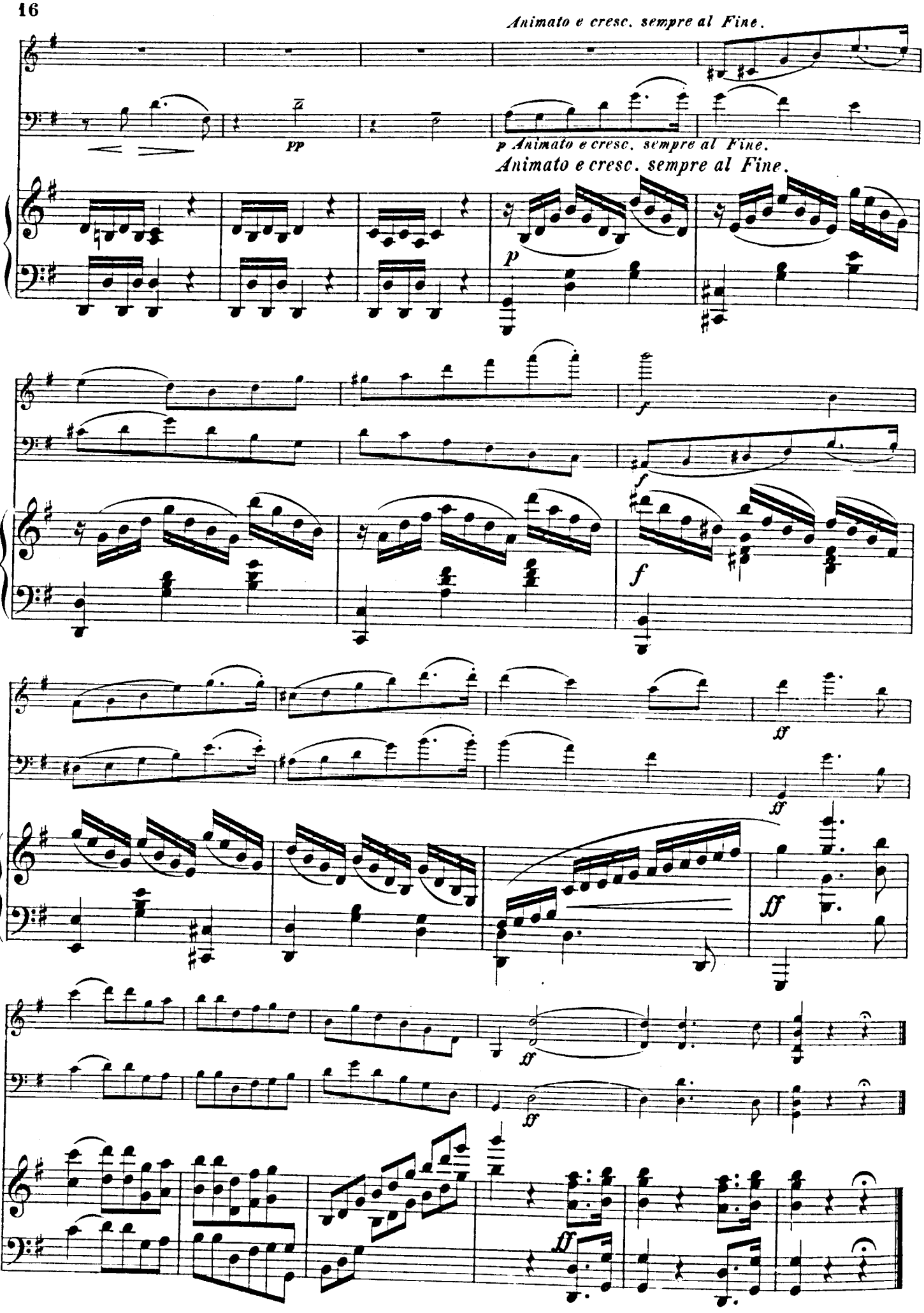
Animato e cresc. sempre al Fine.
pp
p Animato e cresc. sempre al Fine.
Animato e cresc. sempre al Fine.
p
f
f
f
ff
ff
ff
ff
ff
ff

II.

Andante.

p *p cantabile*

Andante.

p

cresc. *cresc.* *f* *p* *f* *p*

cresc. *f* *f*

cantabile

p *p* *p* *f* *p*

pp *pp* *dim.* *dim.*

p *dim.* *pp*

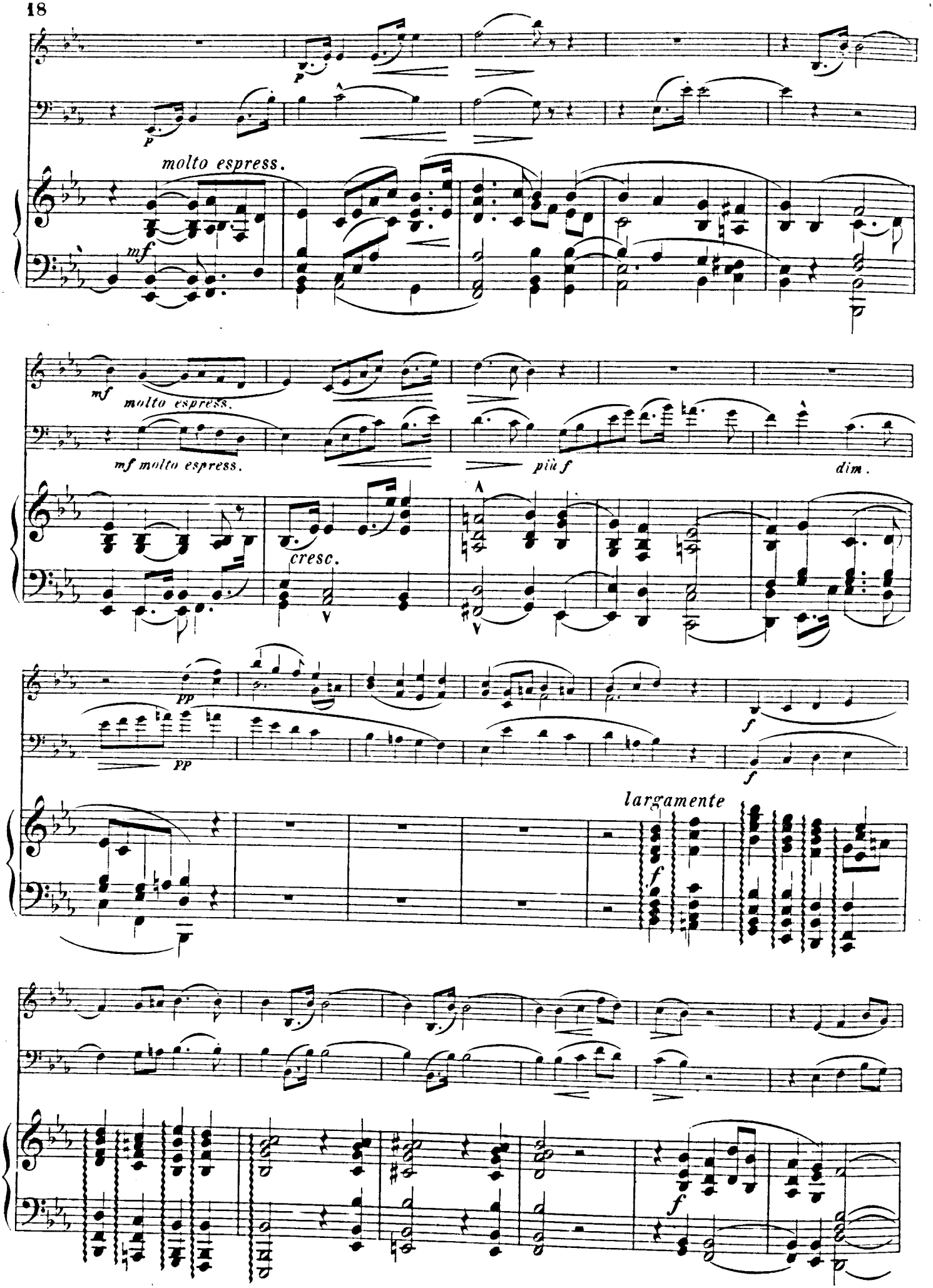
molto espress.
mf molto espress.
più f
dim.
cresc.
largamente

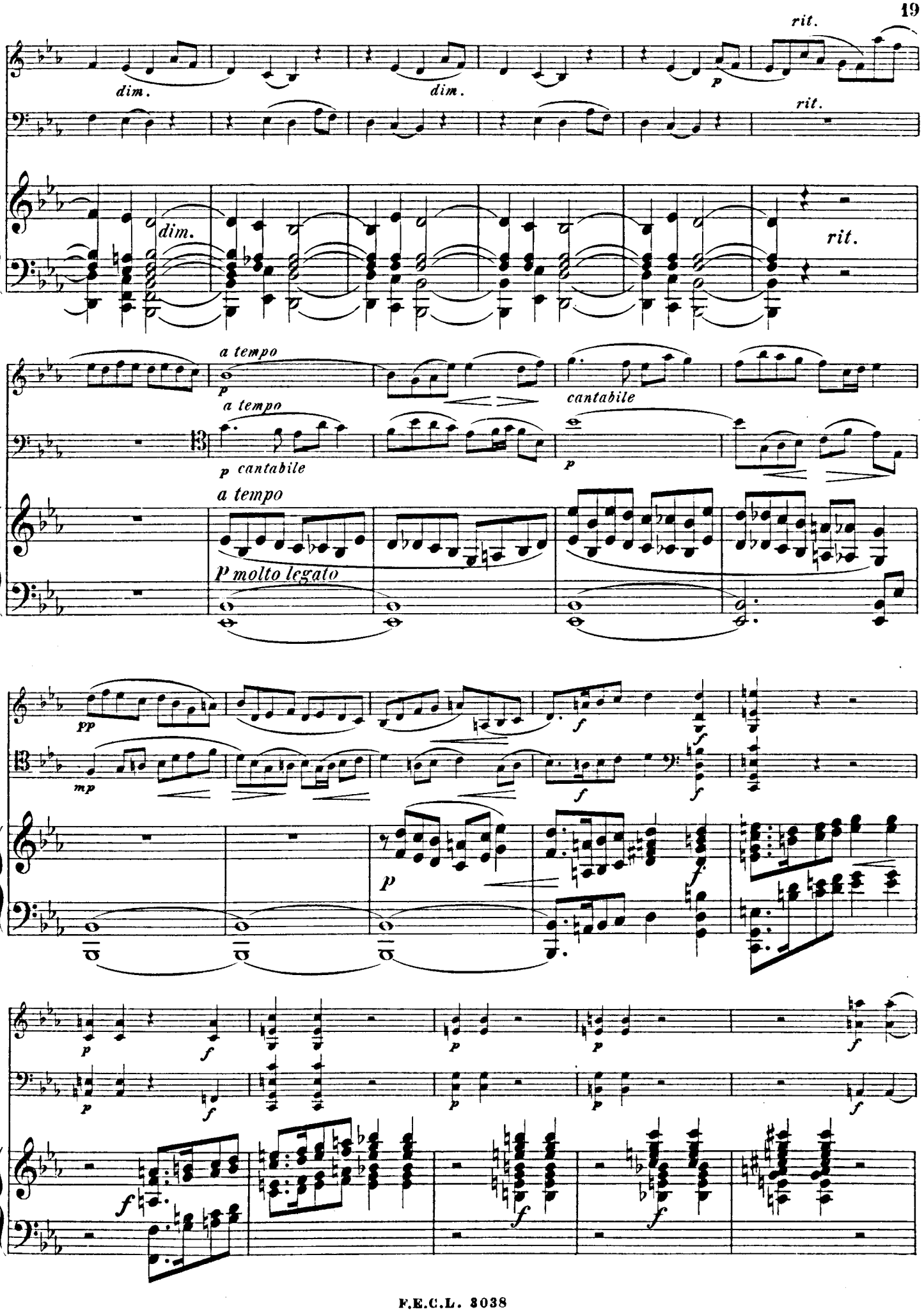
rit.
dim.
dim.
p
rit.
dim.
rit.
a tempo
p
a tempo
p cantabile
cantabile
p
a tempo
p molto legato
pp
mp
f
f
f
p
f
p
f
p
f
p
p
p
f
f
f
f

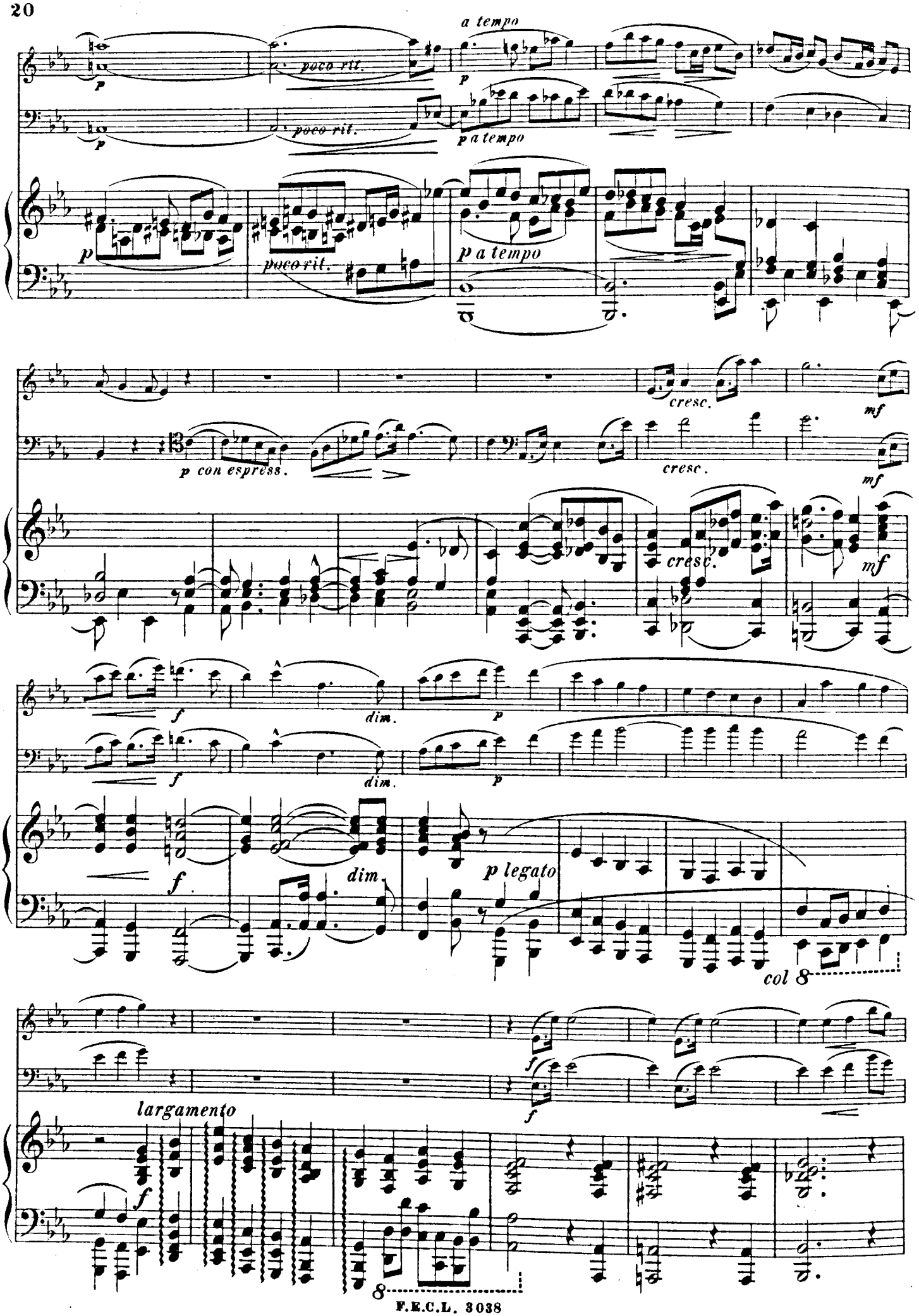
a tempo
p
poco rit.
p a tempo
cresc.
mf
p con espress.
dim.
f
p legato
col 8
largamento
8

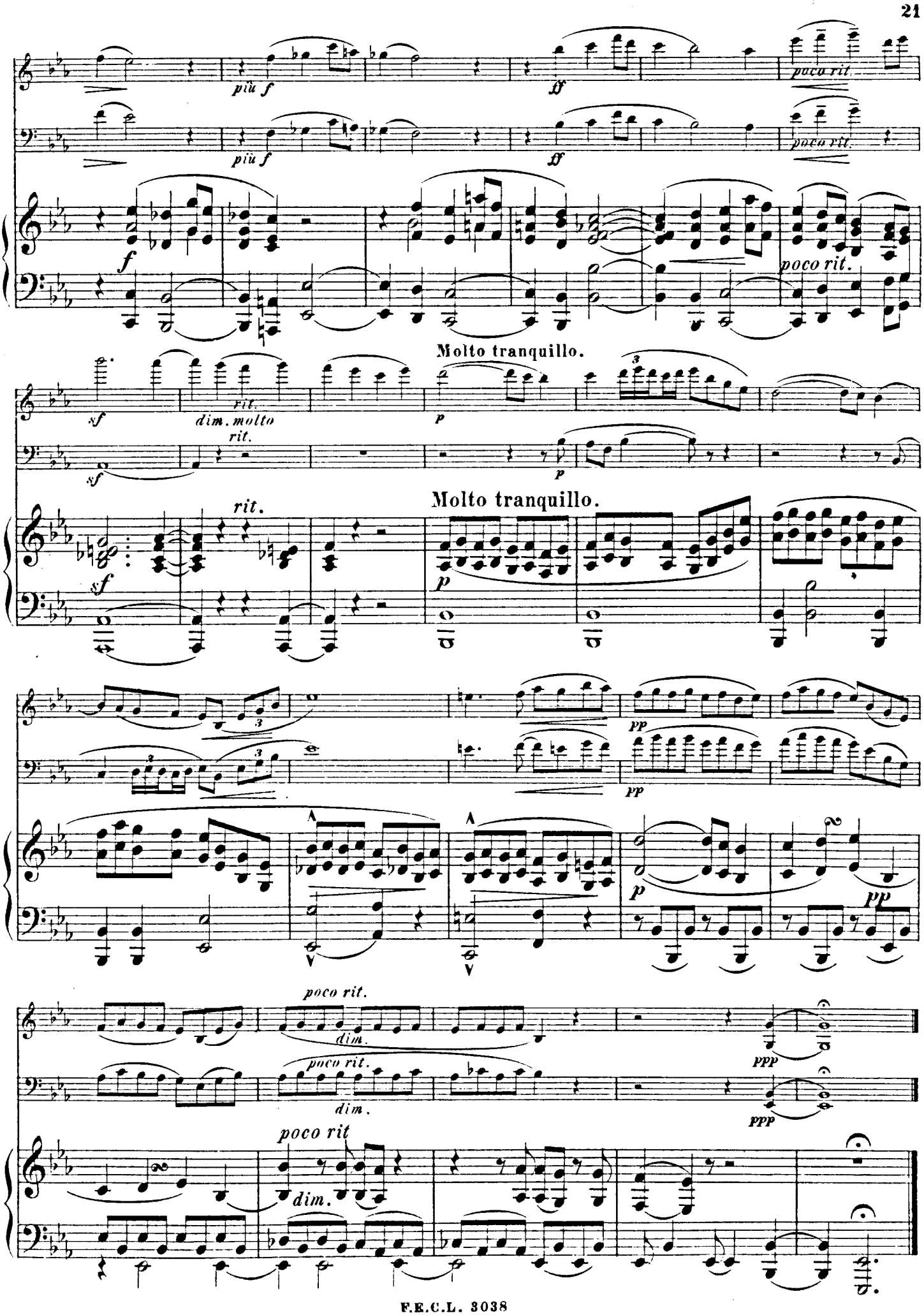
più f
ff
poco rit.
f
Molto tranquillo.
sf
dim. molto rit.
p
rit.
pp
ppp
dim.

III.

Scherzo.

Allegro.

simile

simile

Allegro.

p

p

f

f

f

p

p

sf

dim.

pstaccato

tutto

cresc.

f

cresc.

f

cresc.

f

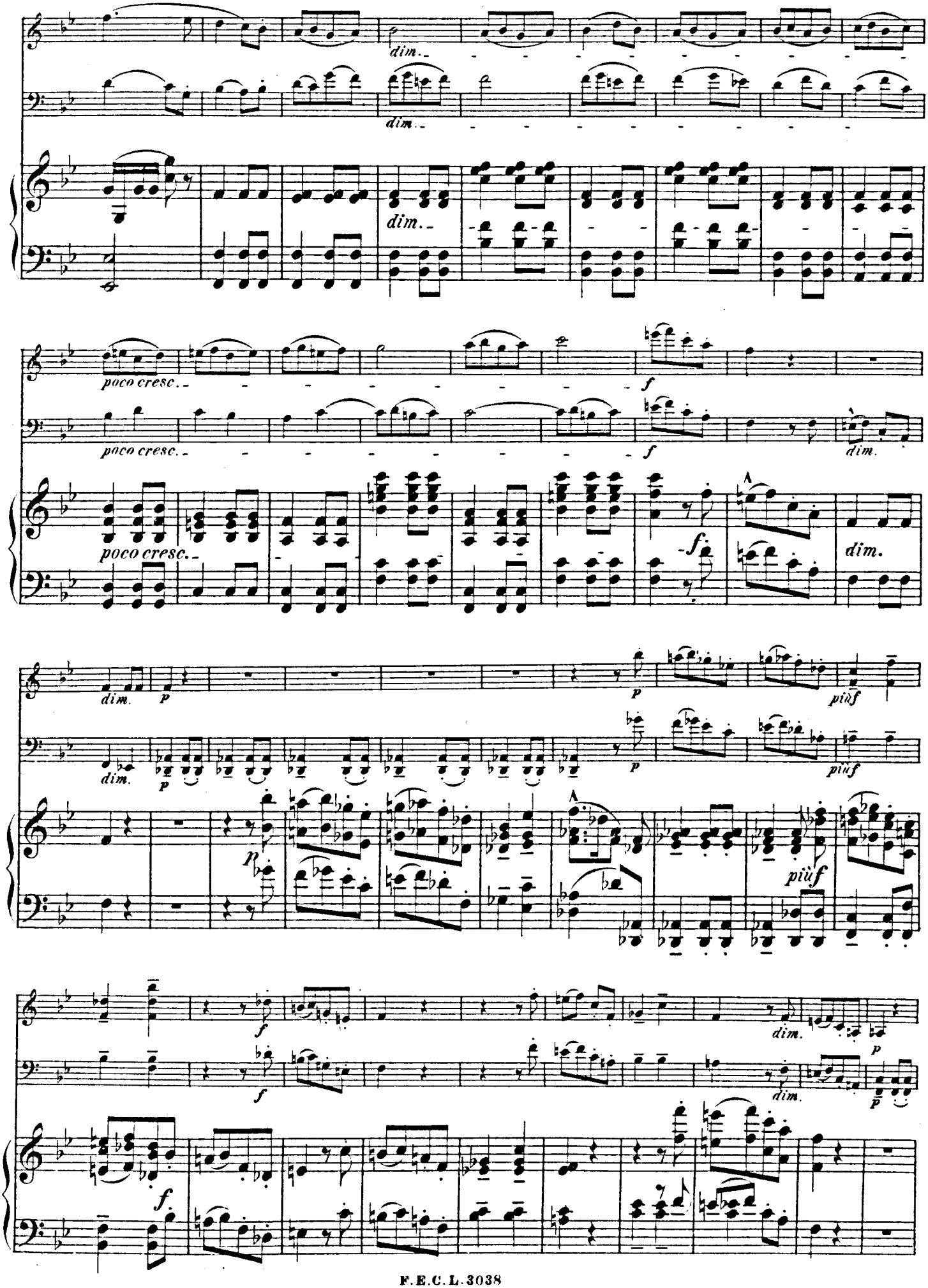
dim.
poco cresc.
f
dim.
p
più f

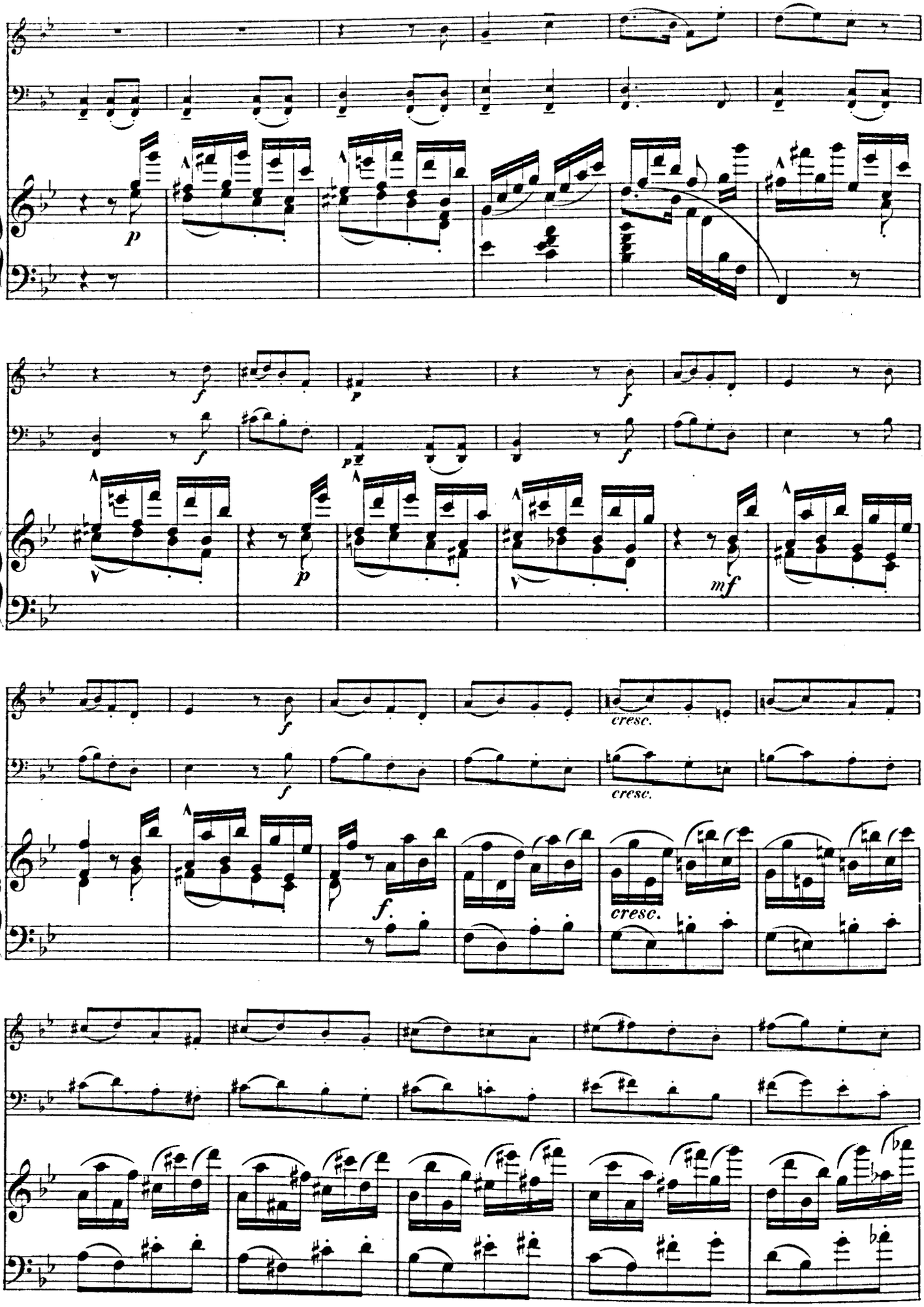
p
f
p
f
f
p
f
mf
f
cresc.
f
cresc.
f.
cresc.

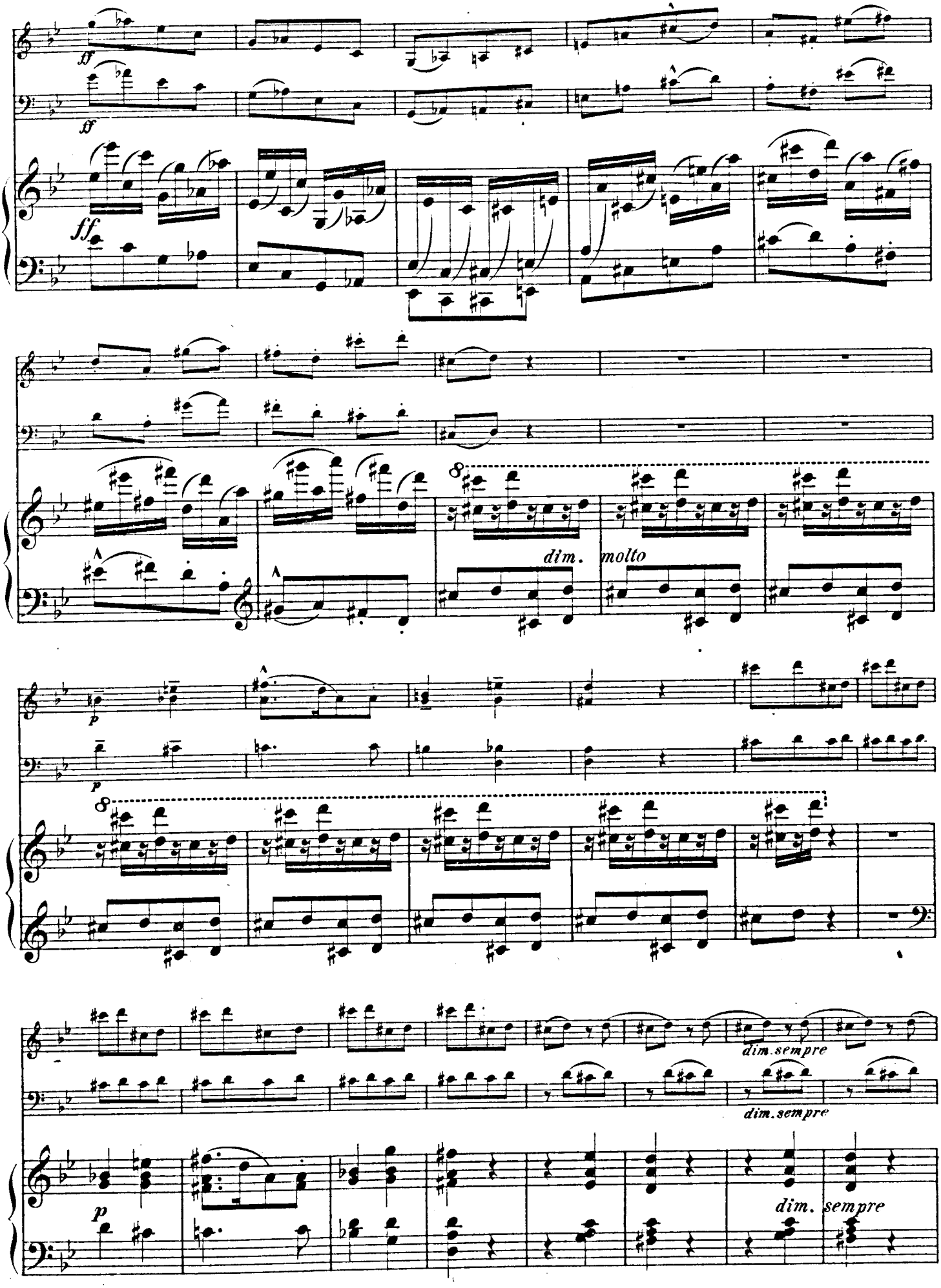
ff
ff
ff
dim.
molto
p
p
dim. sempre
dim. sempre
p
dim.
sempre

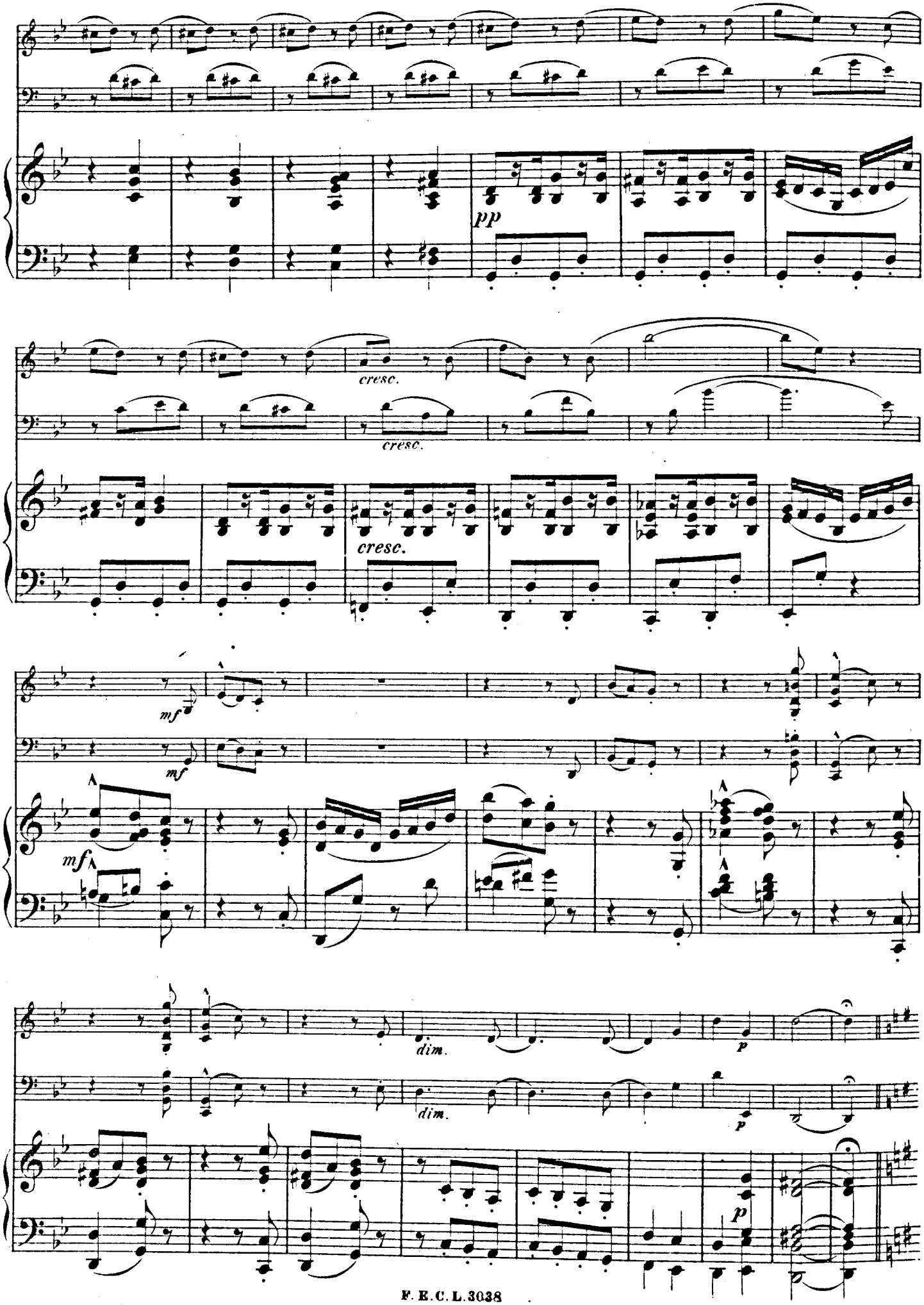
pp
cresc.
cresc.
cresc.
mf
mf
mf
dim.
dim.
p
p
p

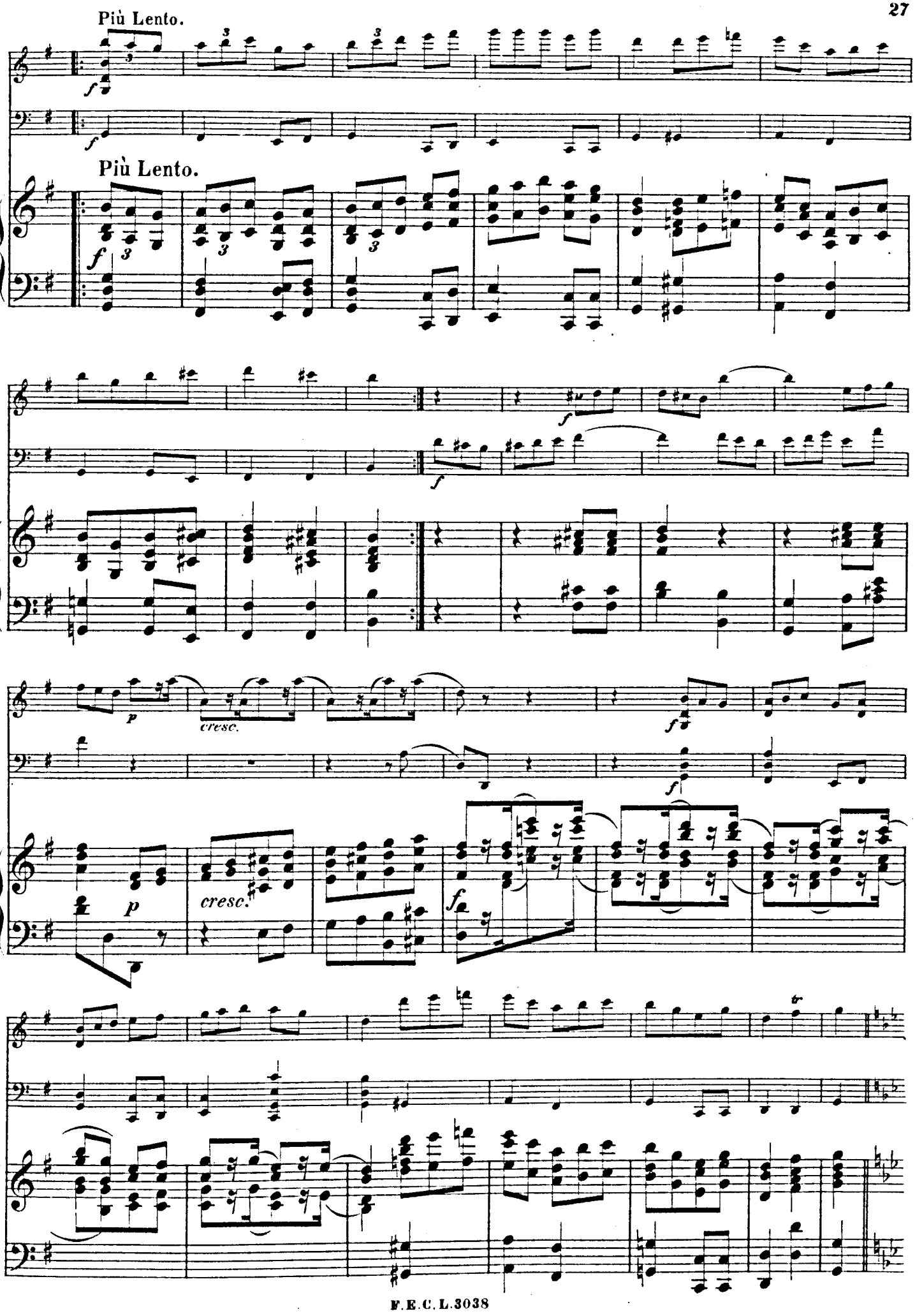
Più Lento.
Più Lento.
cresc.
cresc.

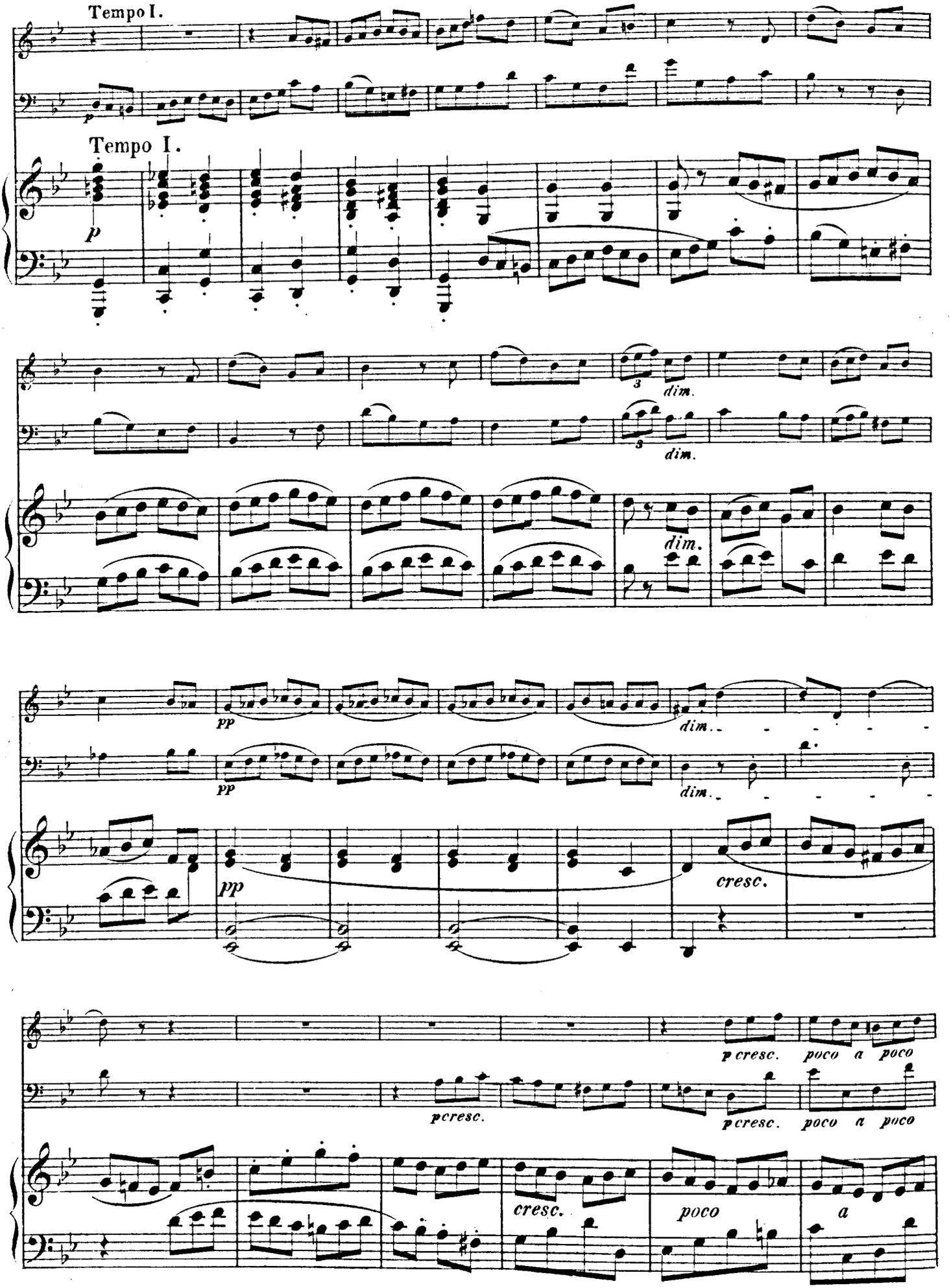
Tempo I.
p
Tempo I.
p
dim.
dim.
dim.
pp
pp
dim.
dim.
pp
cresc.
p cresc.
poco a poco
p cresc.
p cresc.
poco a poco
cresc.
poco
a

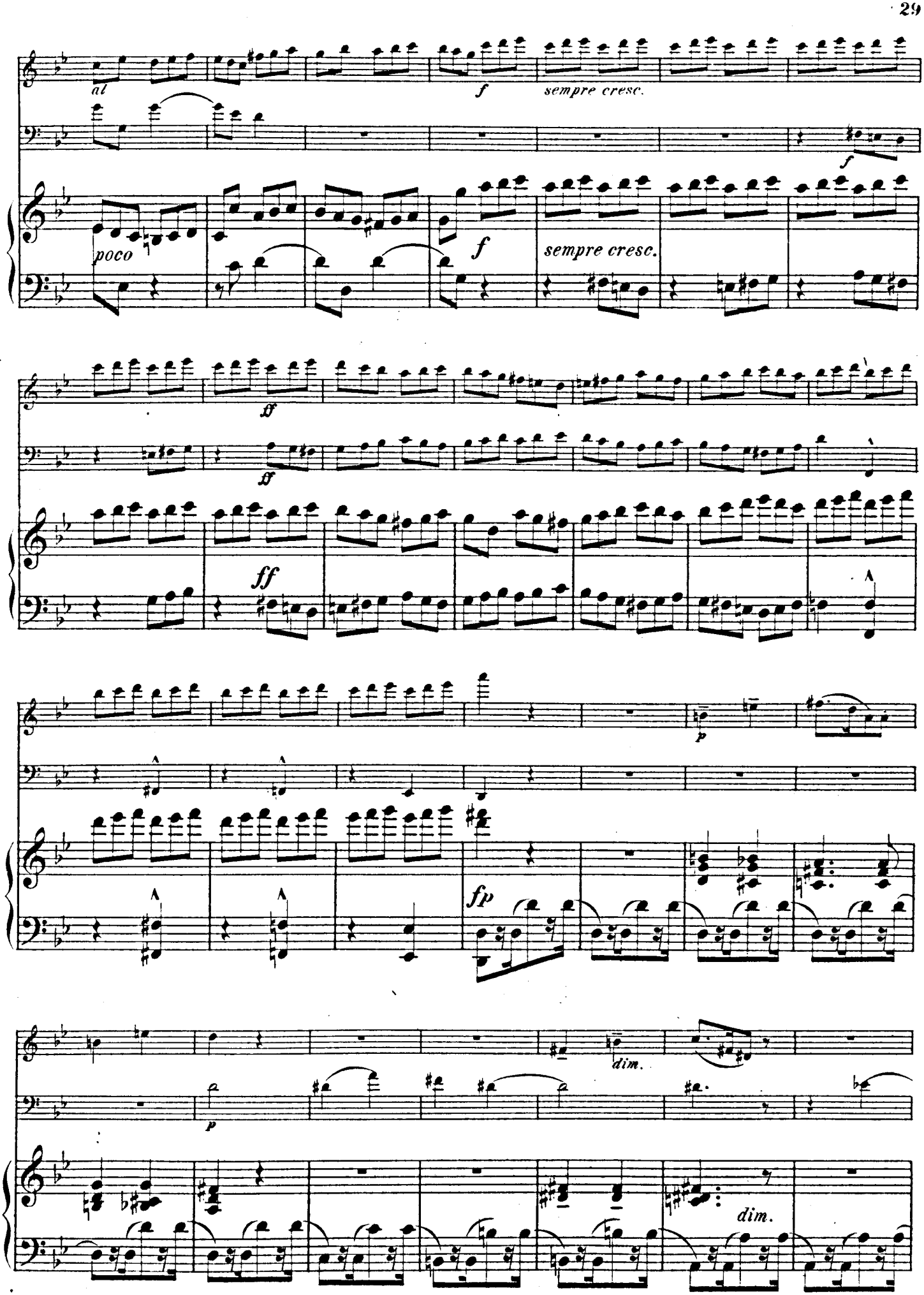
al
f
sempre cresc.
f
poco
f
sempre cresc.
ff
ff
ff
p
fp
dim.
p
dim.

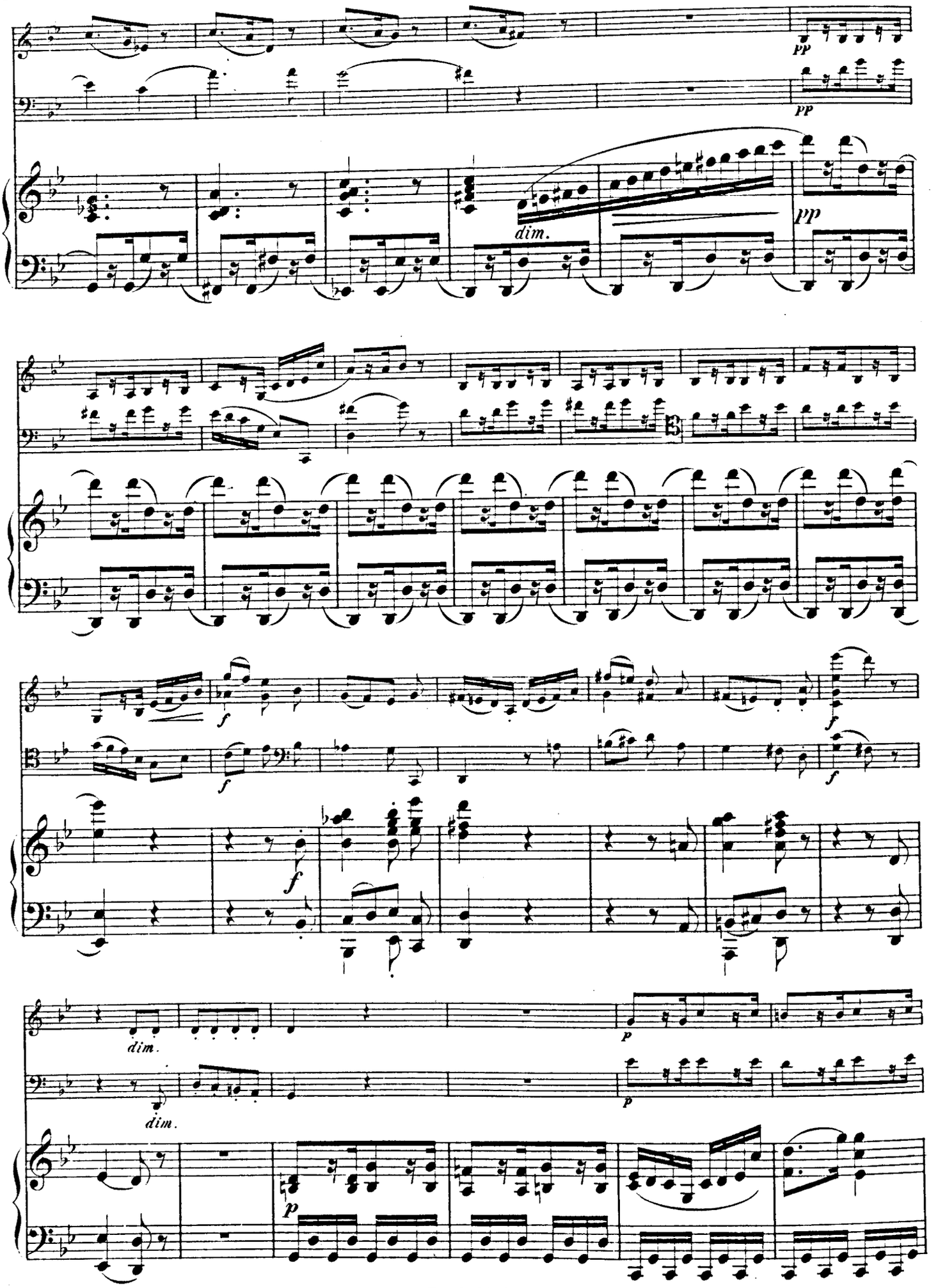
pp
pp
dim.
pp
f
f
f
f
f
dim.
dim.
p
p
p

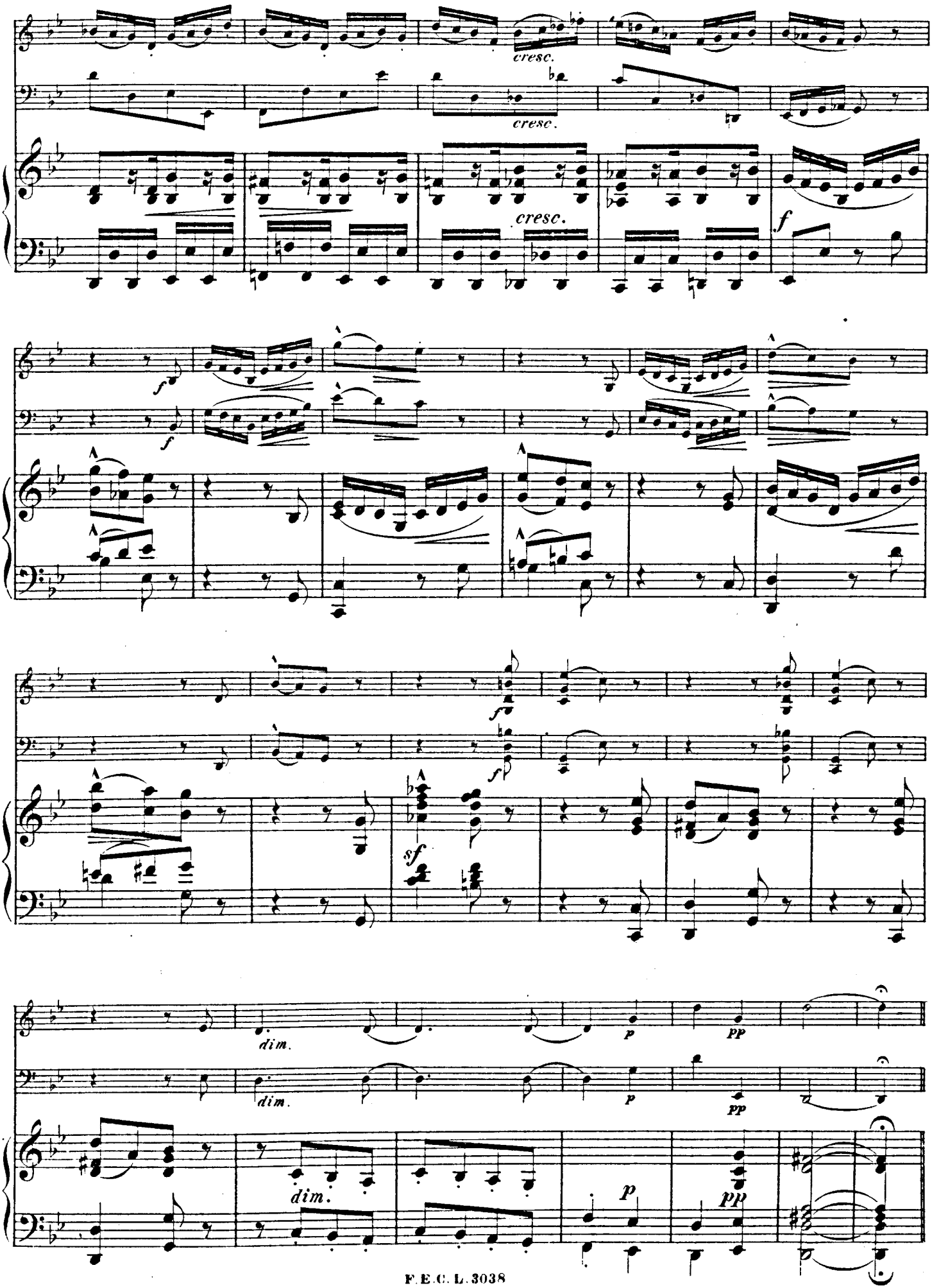
cresc.
cresc.
cresc.
f
f
f
f
sf
dim.
dim.
p
pp
p
pp
dim.
p
pp

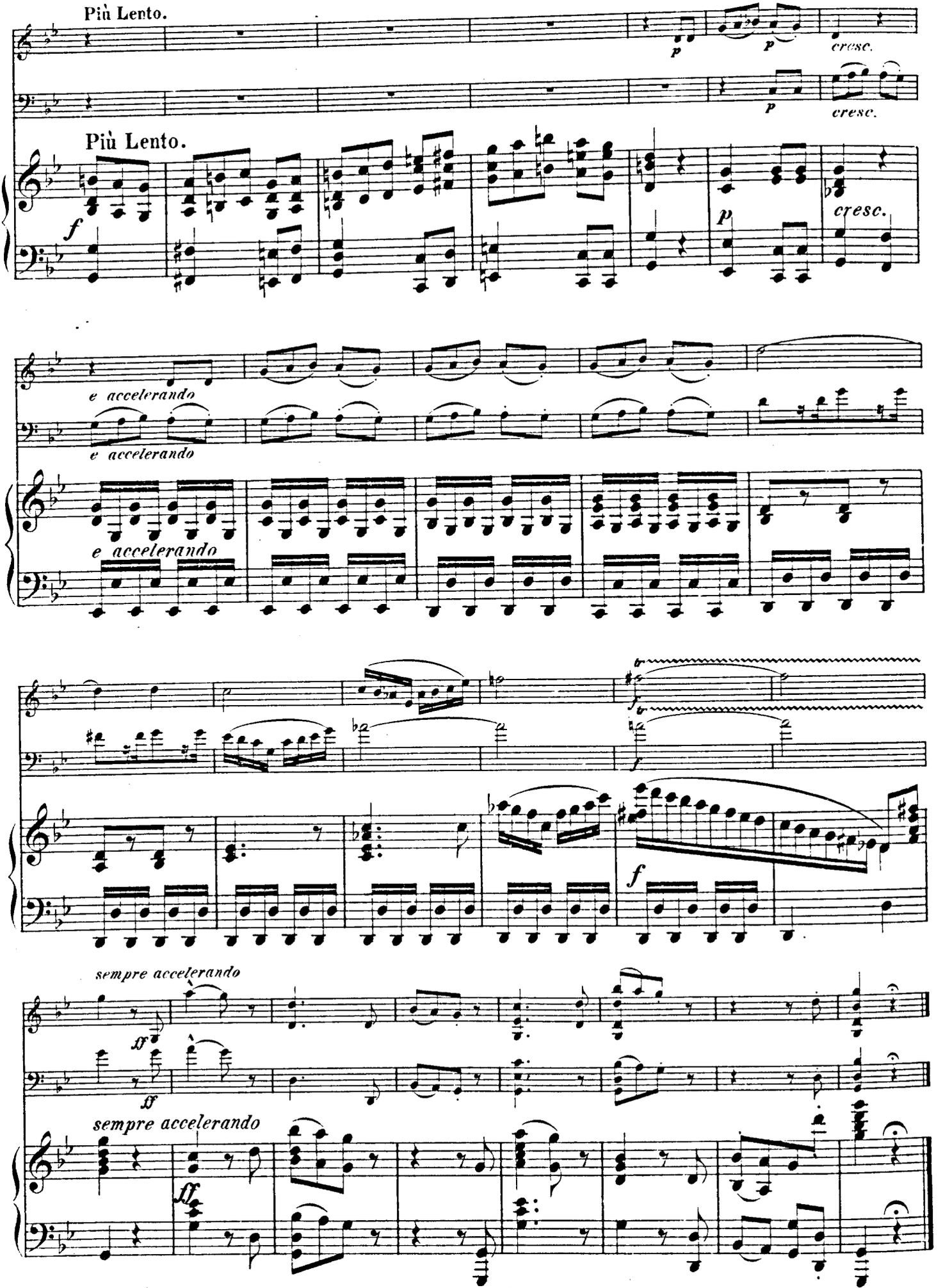
Più Lento.
p
p
cresc.
p
cresc.
Più Lento.
f
p
cresc.
e accelerando
e accelerando
e accelerando
f
f
sempre accelerando
ff
ff
sempre accelerando
ff

IV.

Finale.

Allegro.

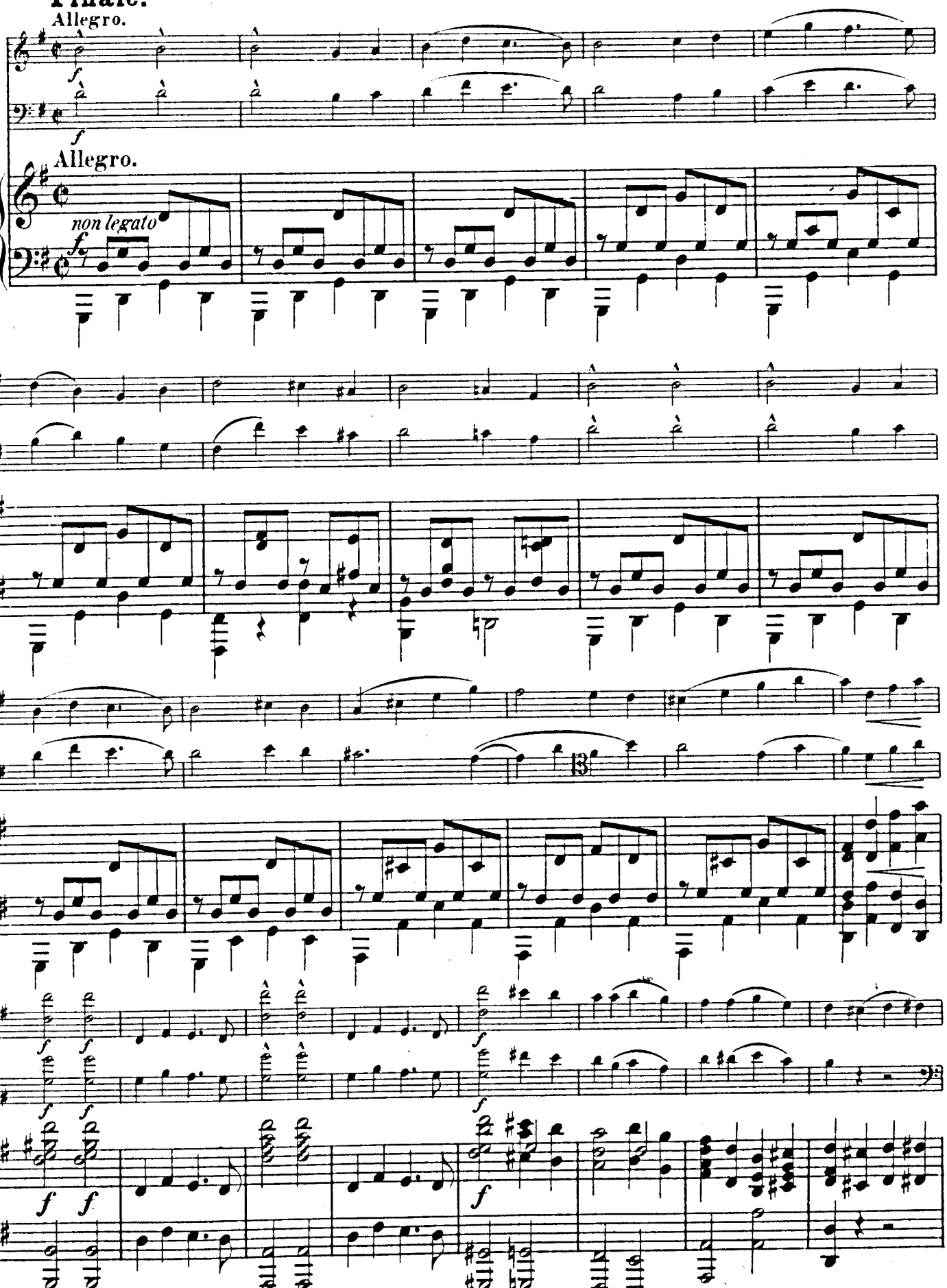

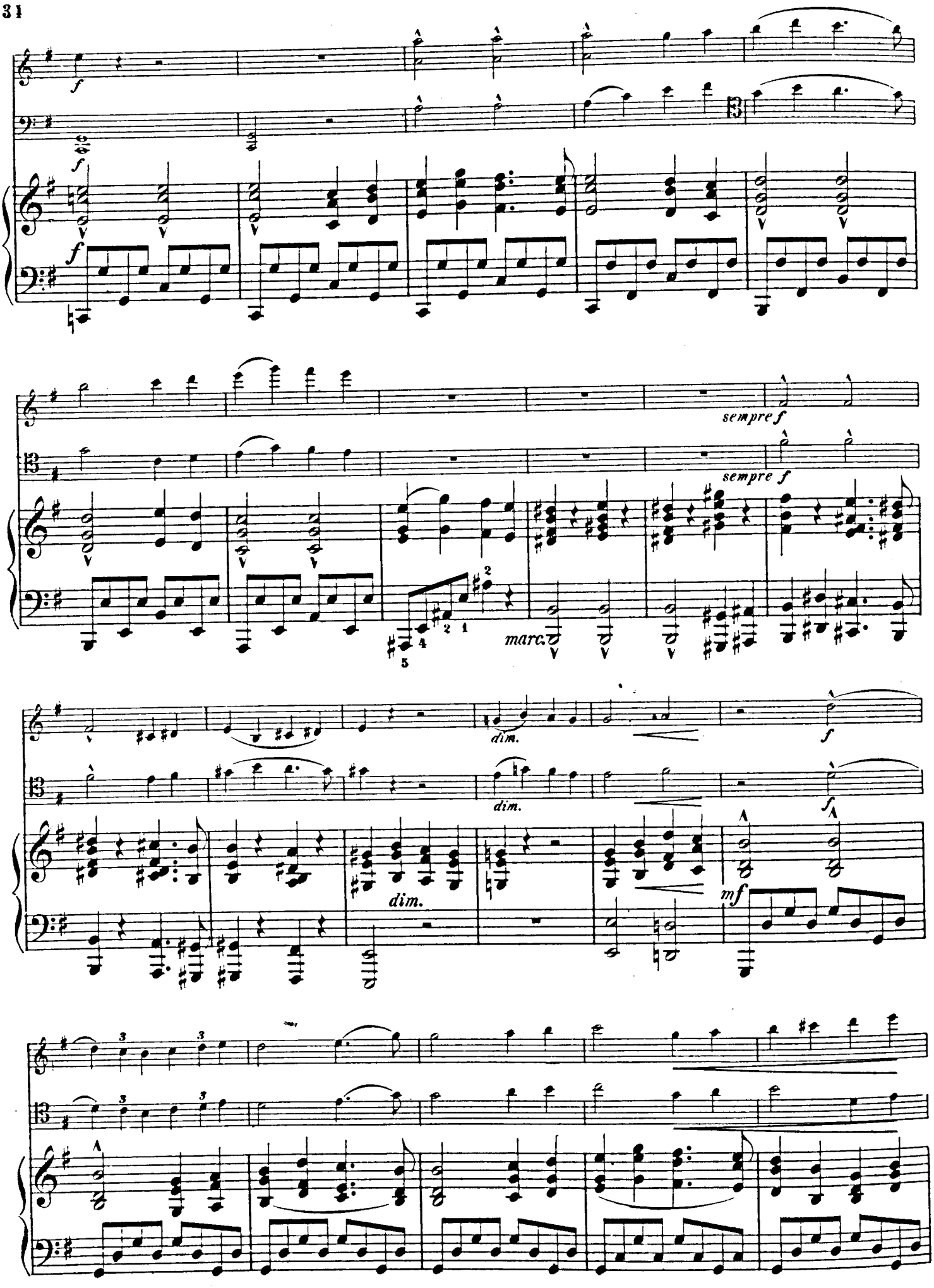
f
f
f
sempre f
sempre f
marc.
dim.
dim.
f
f
dim.
mf

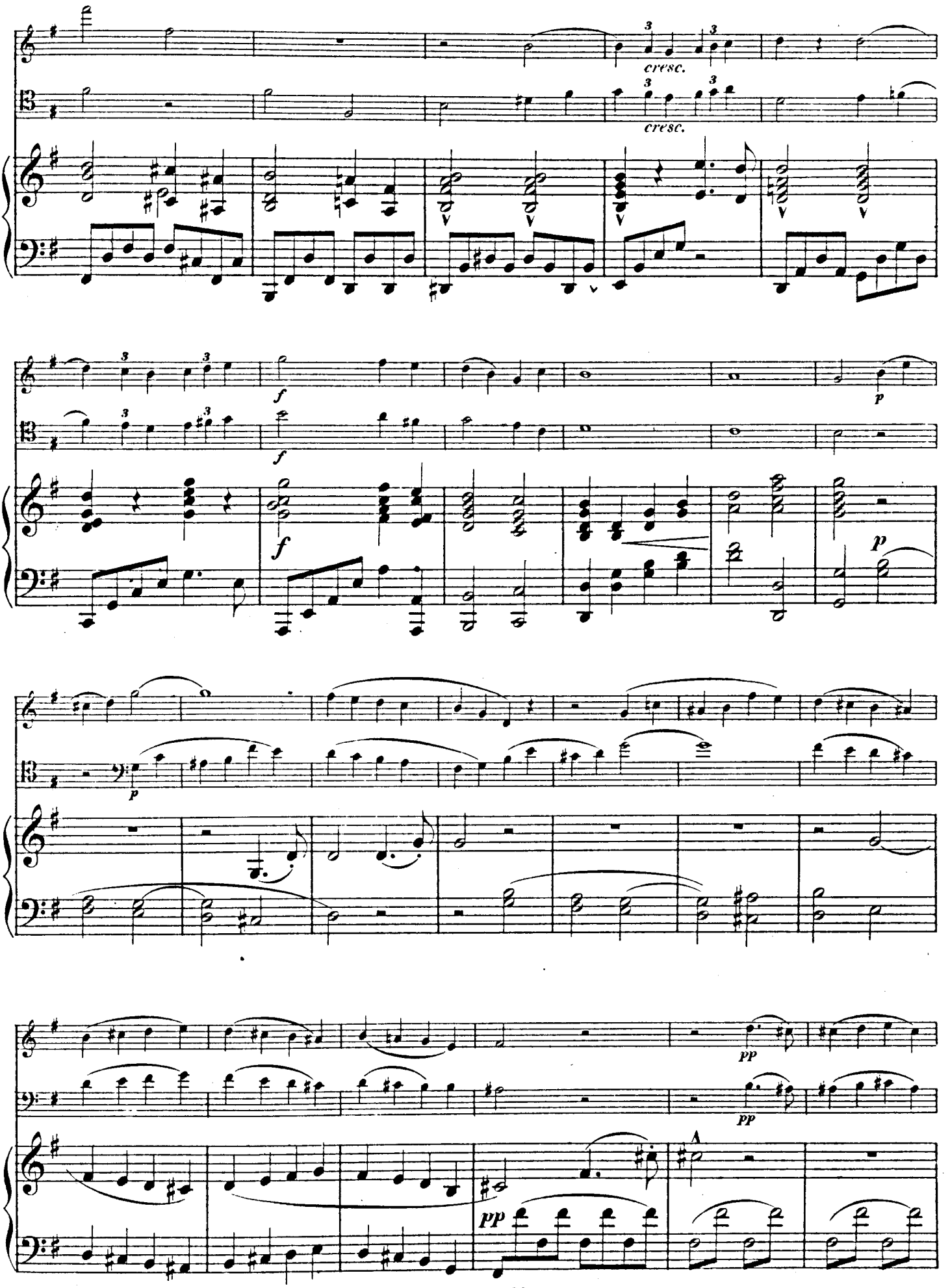
cresc.
cresc.
f
f
f
p
p
p
pp
pp
pp

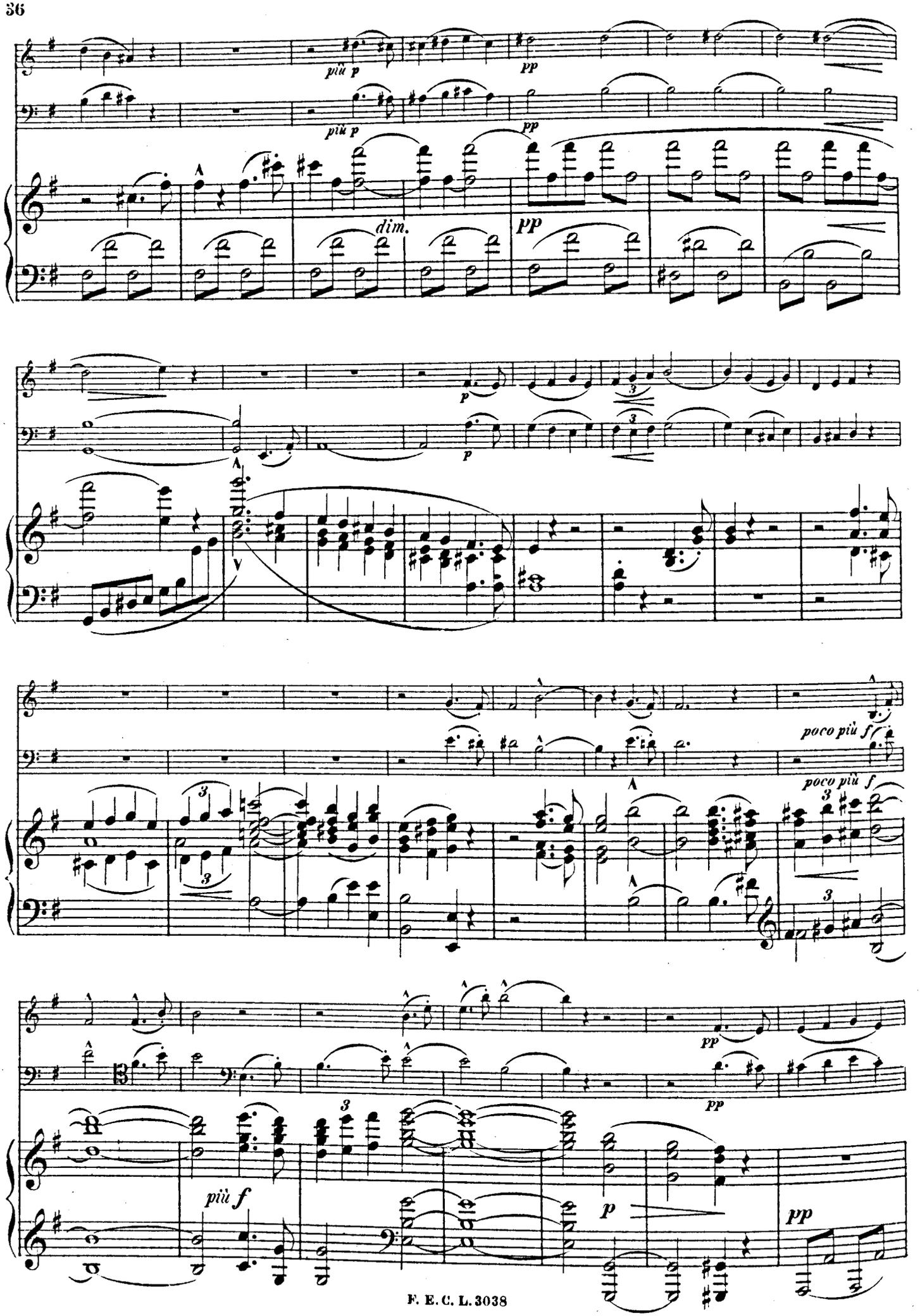
più p
pp
più p
pp
dim.
pp
p
p
poco più f
poco più f
pp
pp
più f
p
pp

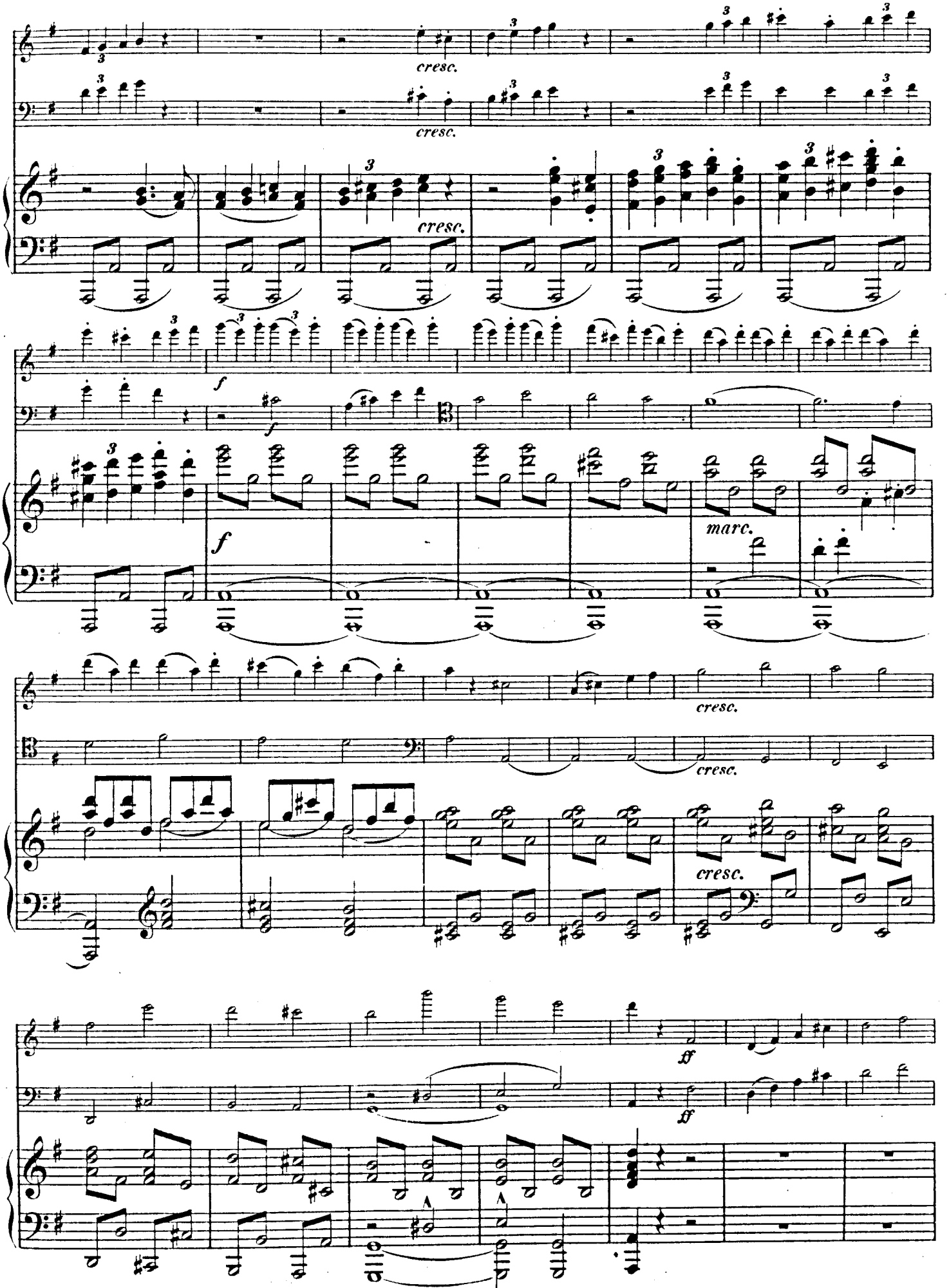
cresc.
cresc.
cresc.
f
f
f
marc.
cresc.
cresc.
cresc.
ff
ff

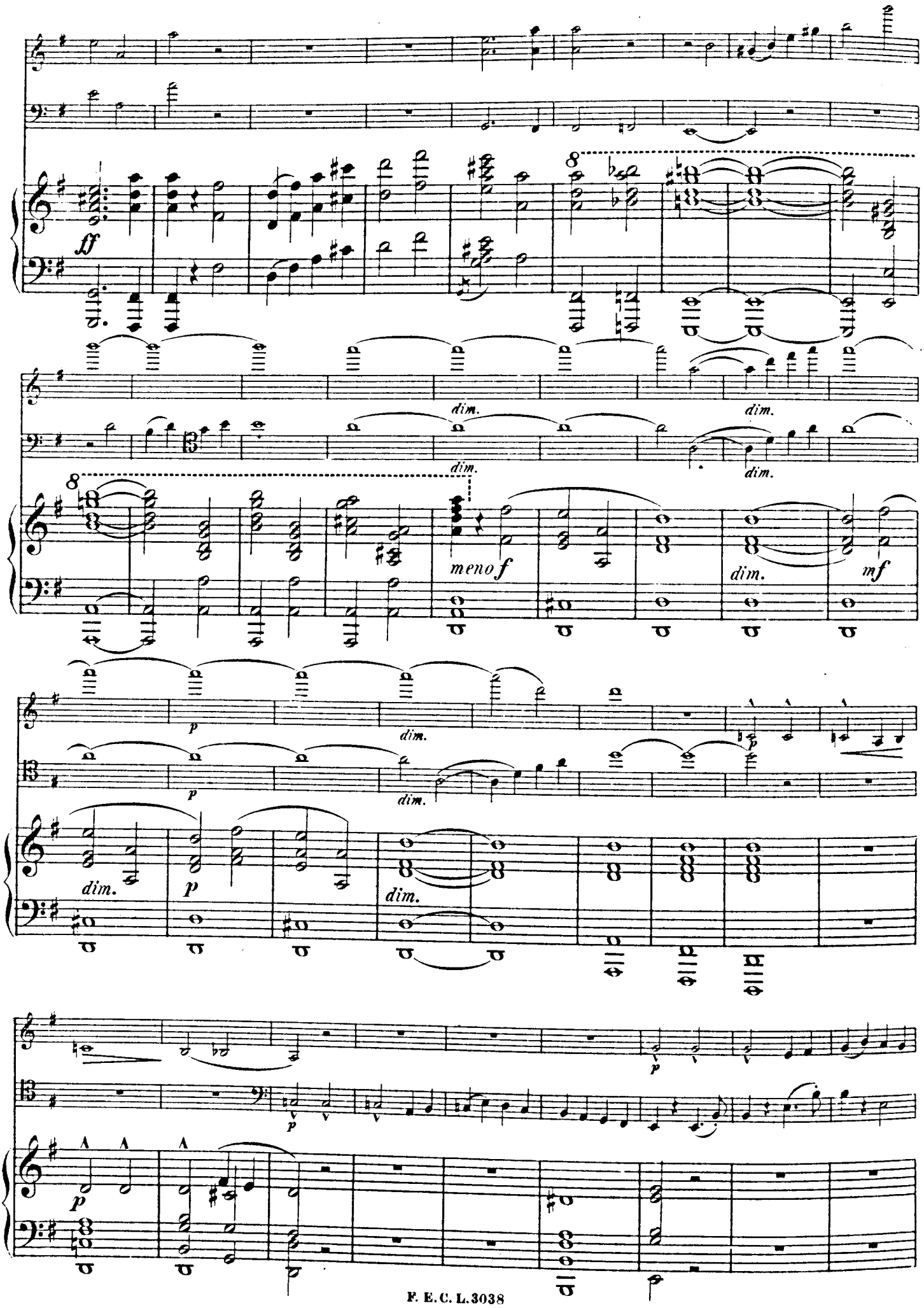
ff
dim.
dim.
dim.
dim.
meno f
dim.
mf
p
dim.
p
dim.
dim.
p
p
p

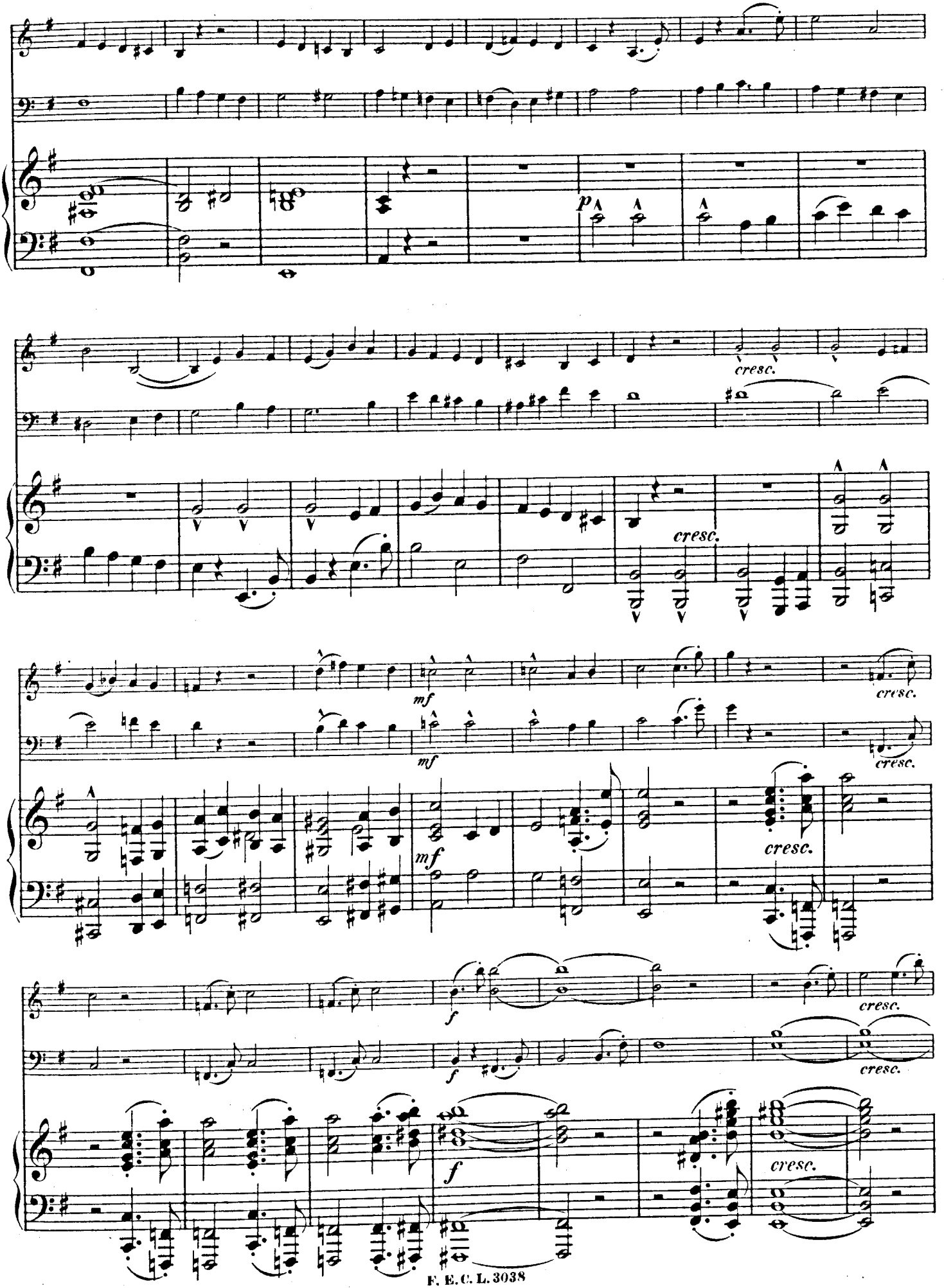
p
cresc.
cresc.
mf
mf
cresc.
cresc.
mf
cresc.
f
f
cresc.
cresc.
f
cresc.

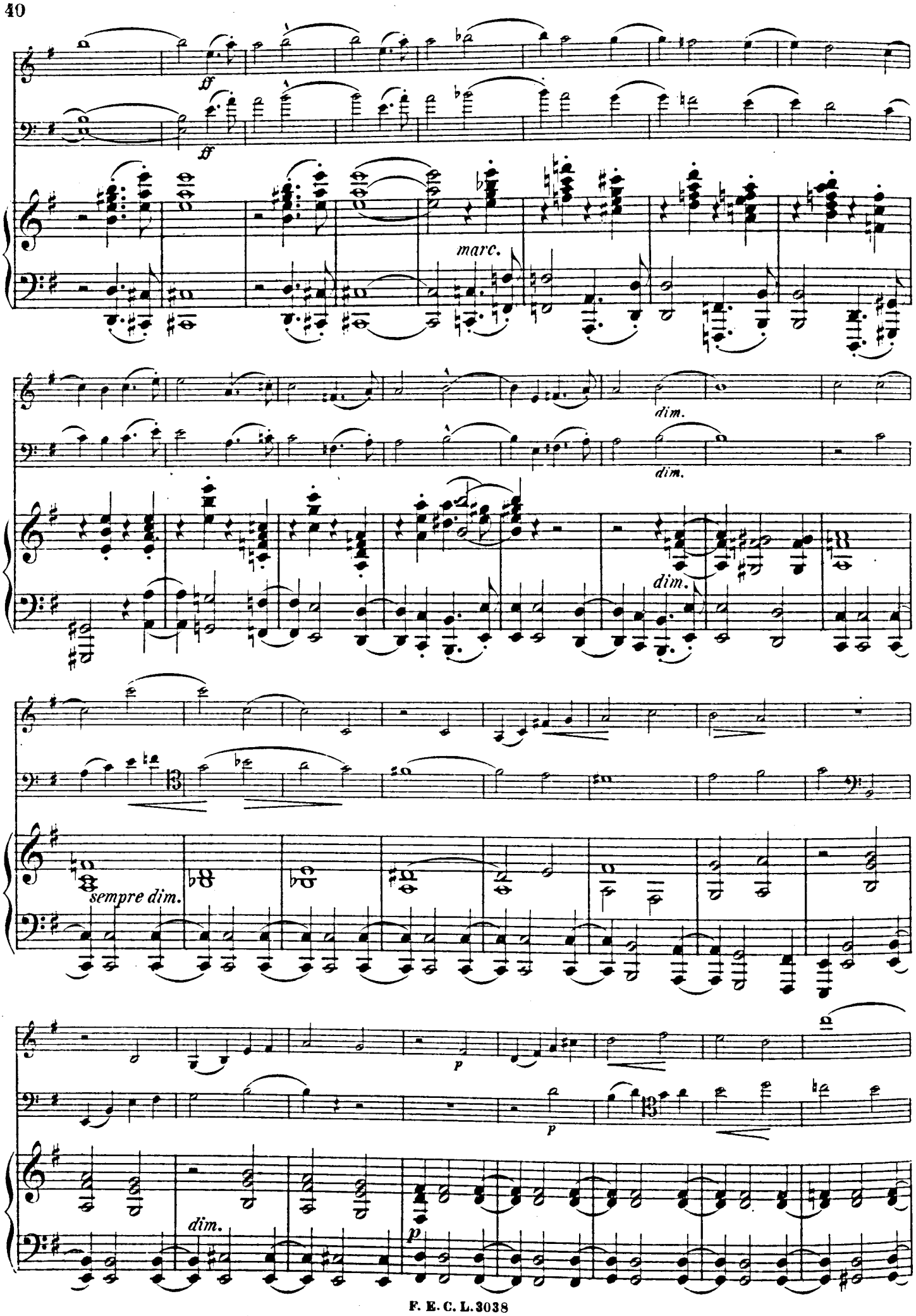
ff
ff
marc.
dim.
dim.
dim.
sempre dim.
p
p
dim.
p

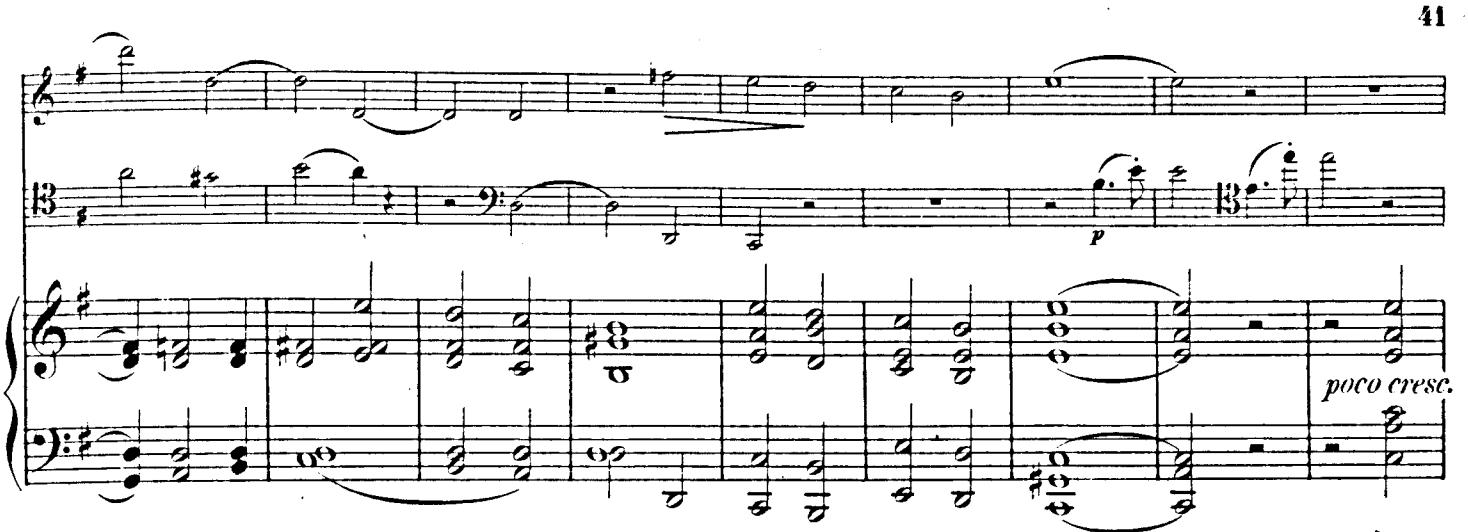
p
poco cresc.

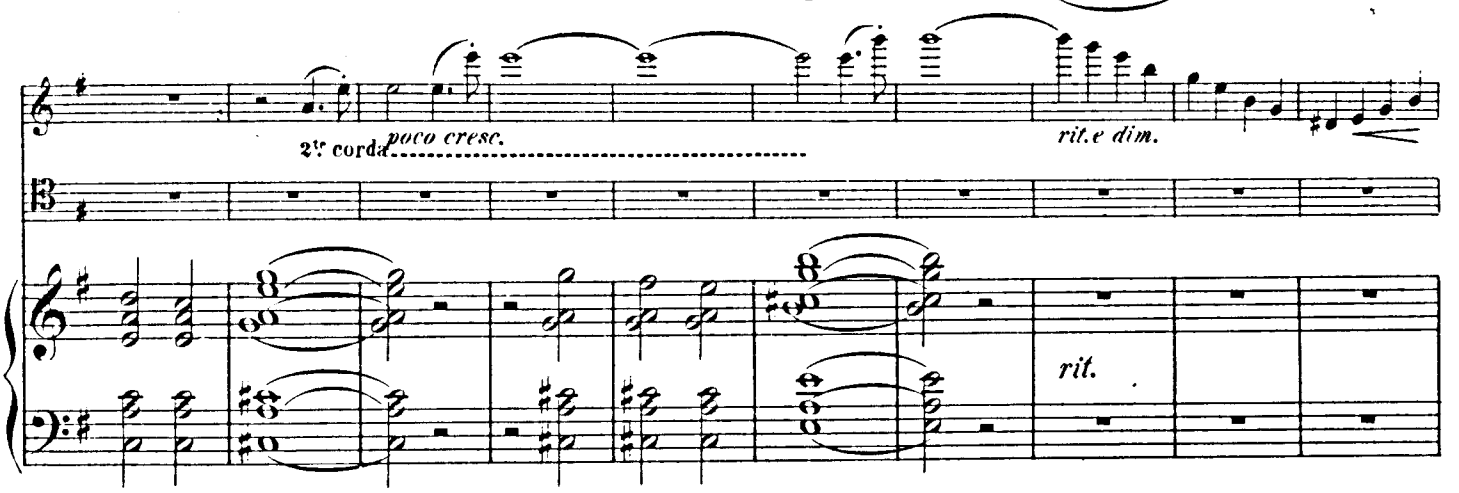
2ª corda
poco cresc.
rit.e dim.
rit.

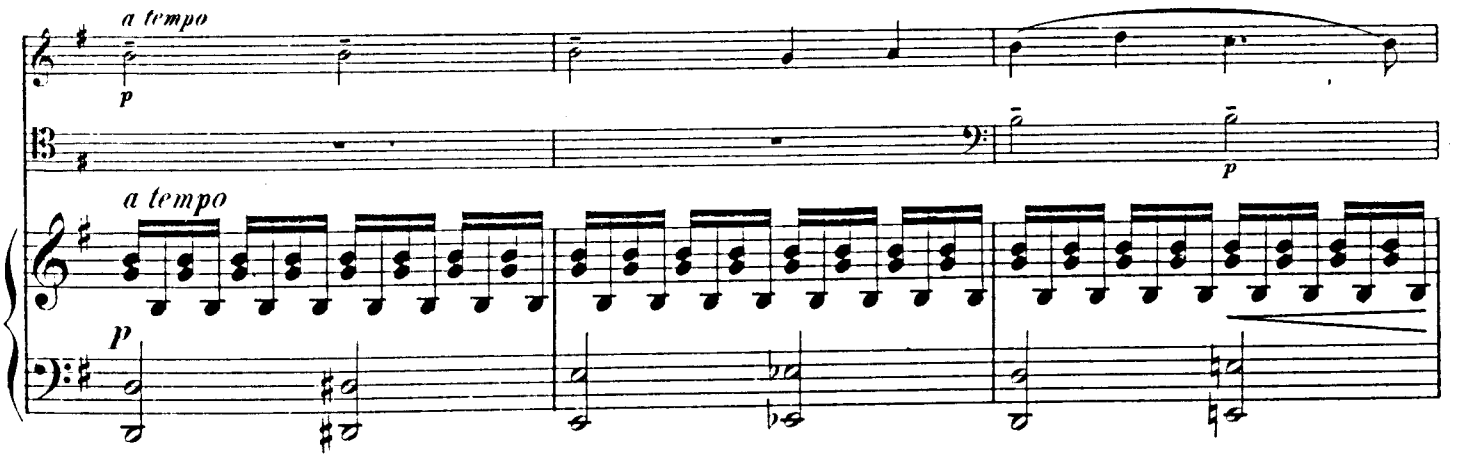
a tempo
p
a tempo
p
p

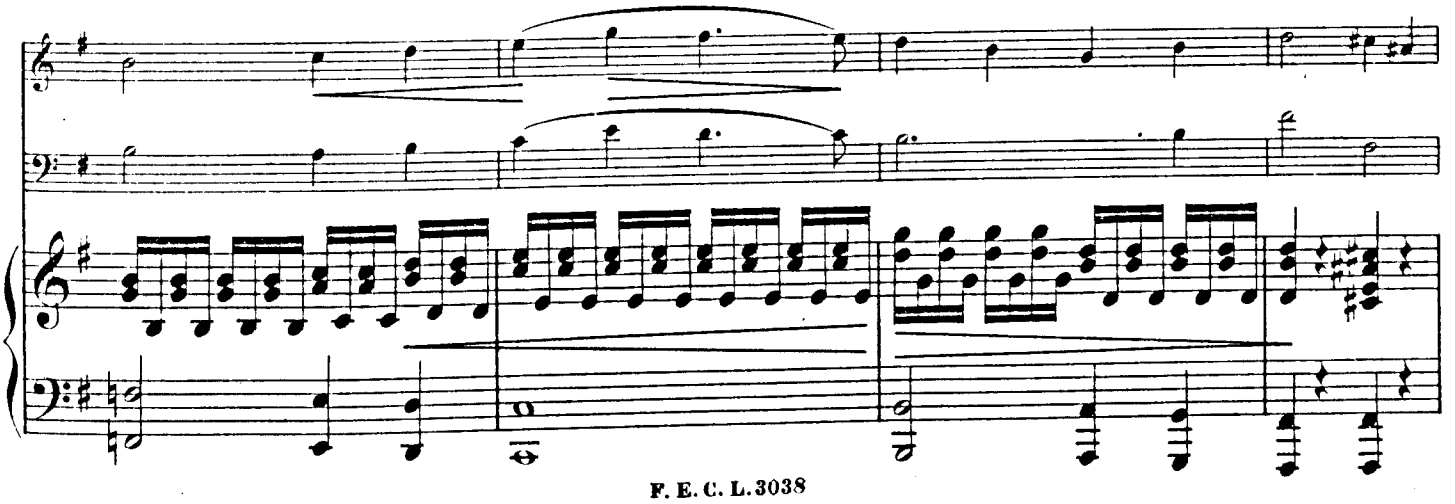

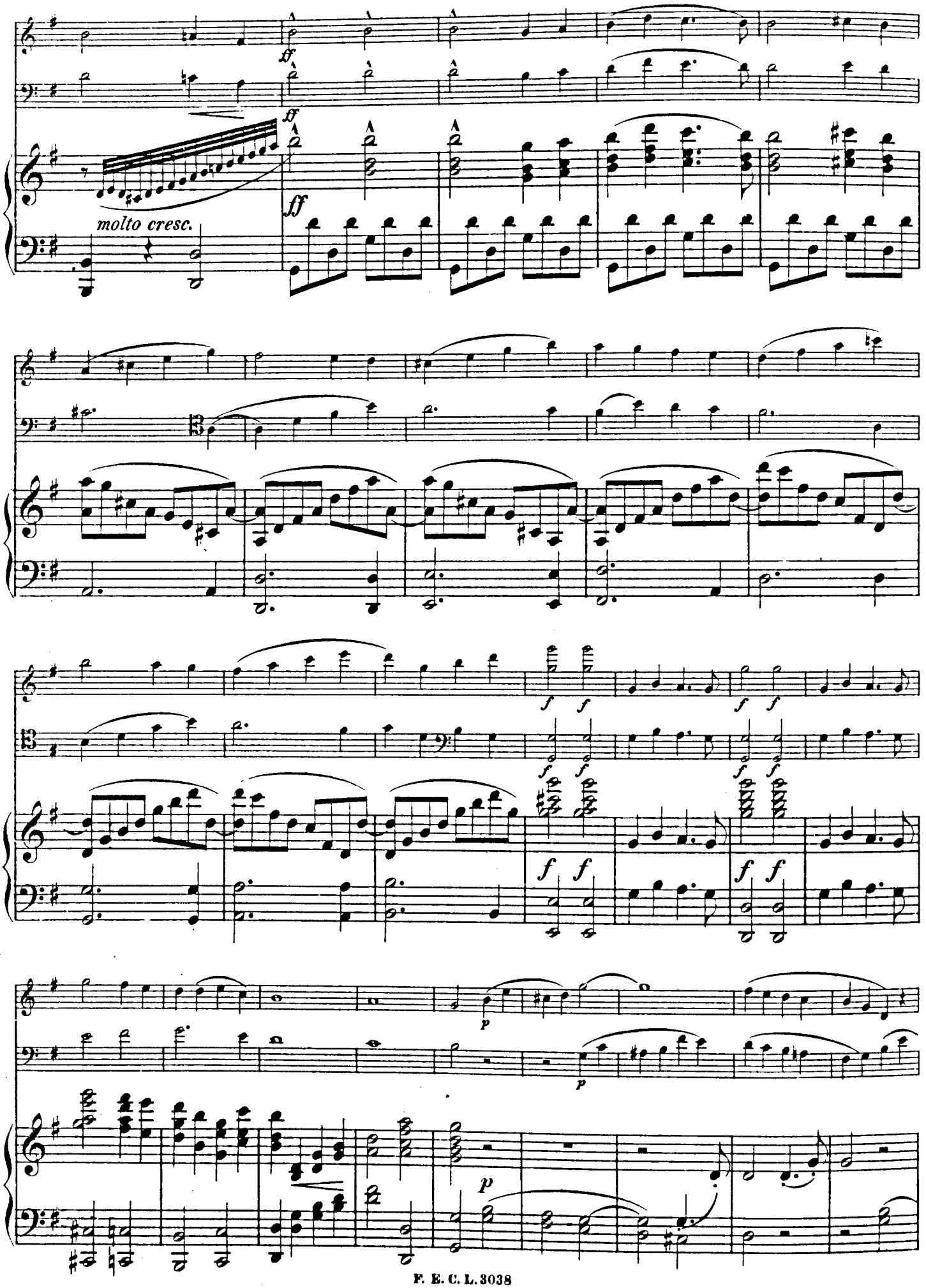
molto cresc.

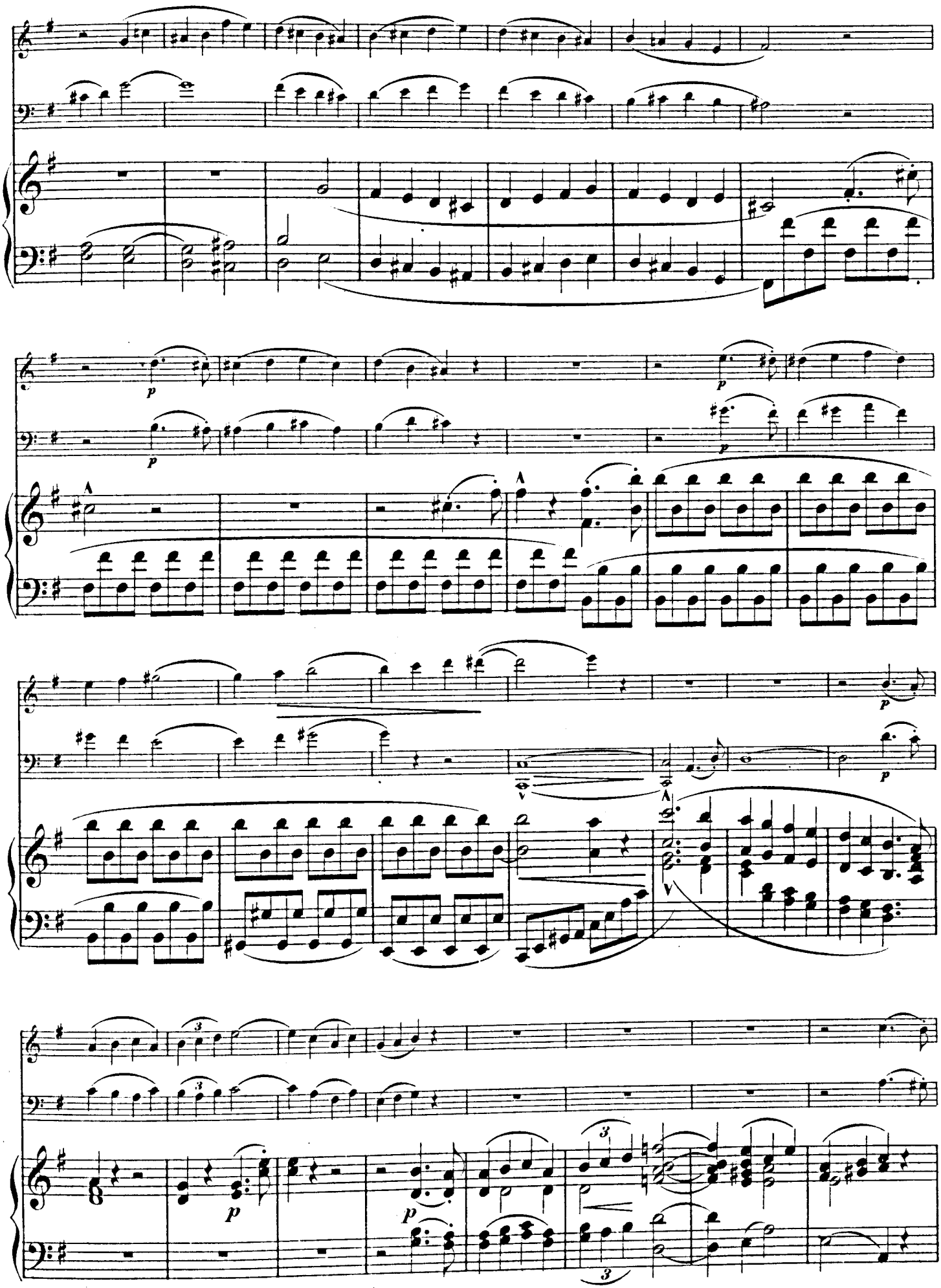

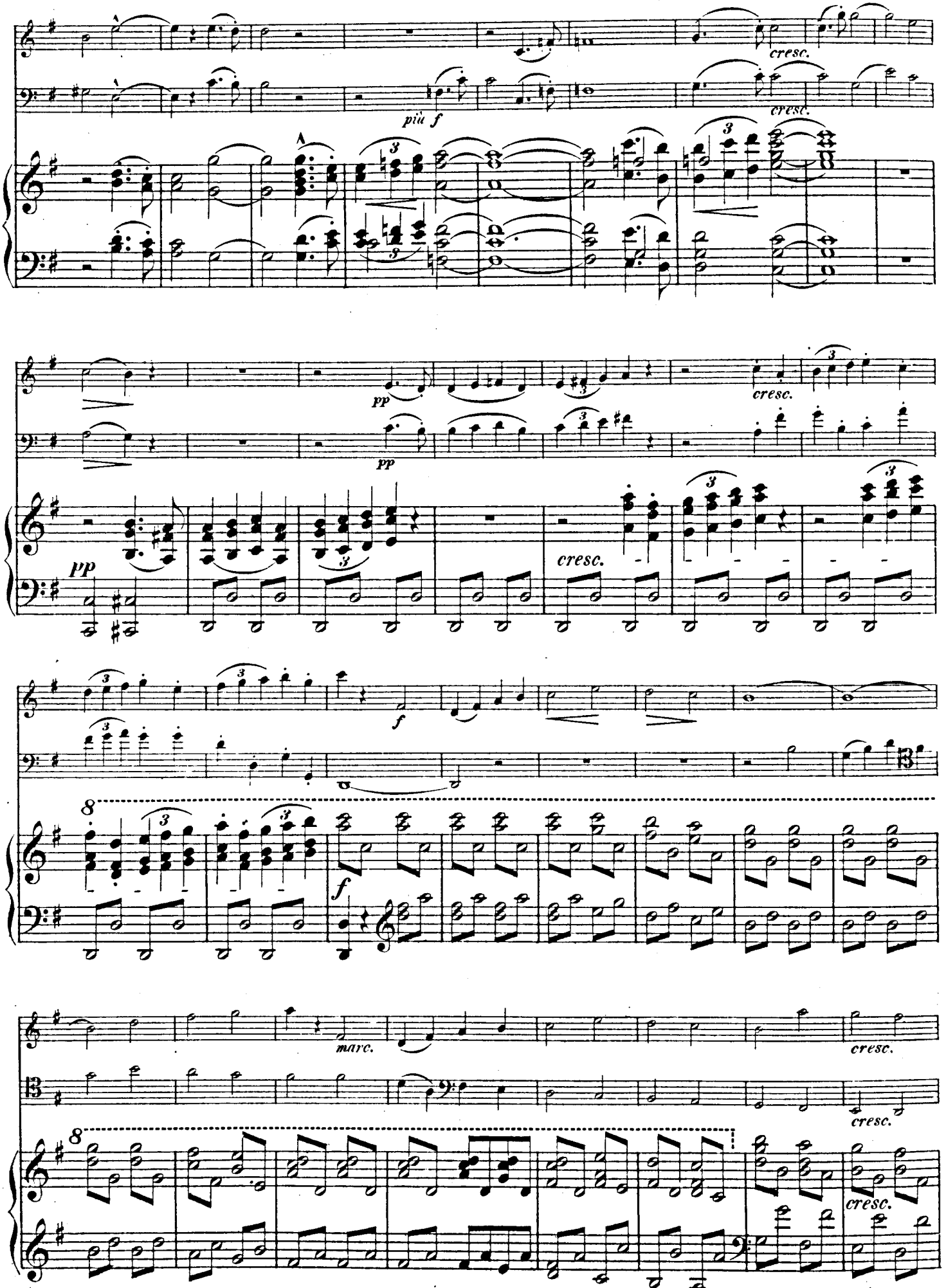
cresc.
più f
pp
marc.

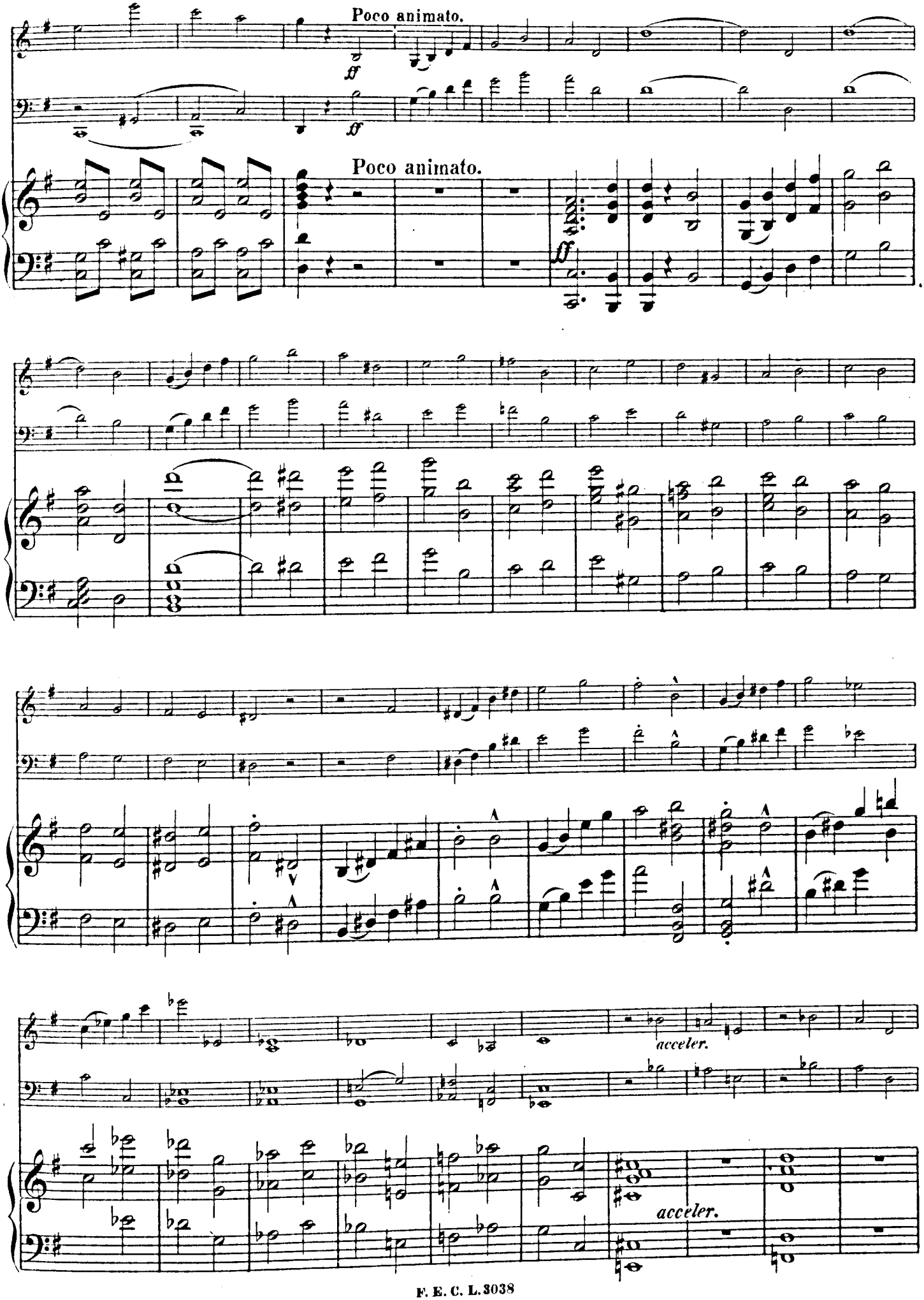
Poco animato.
ff
Poco animato.
ff
acceler.
acceler.

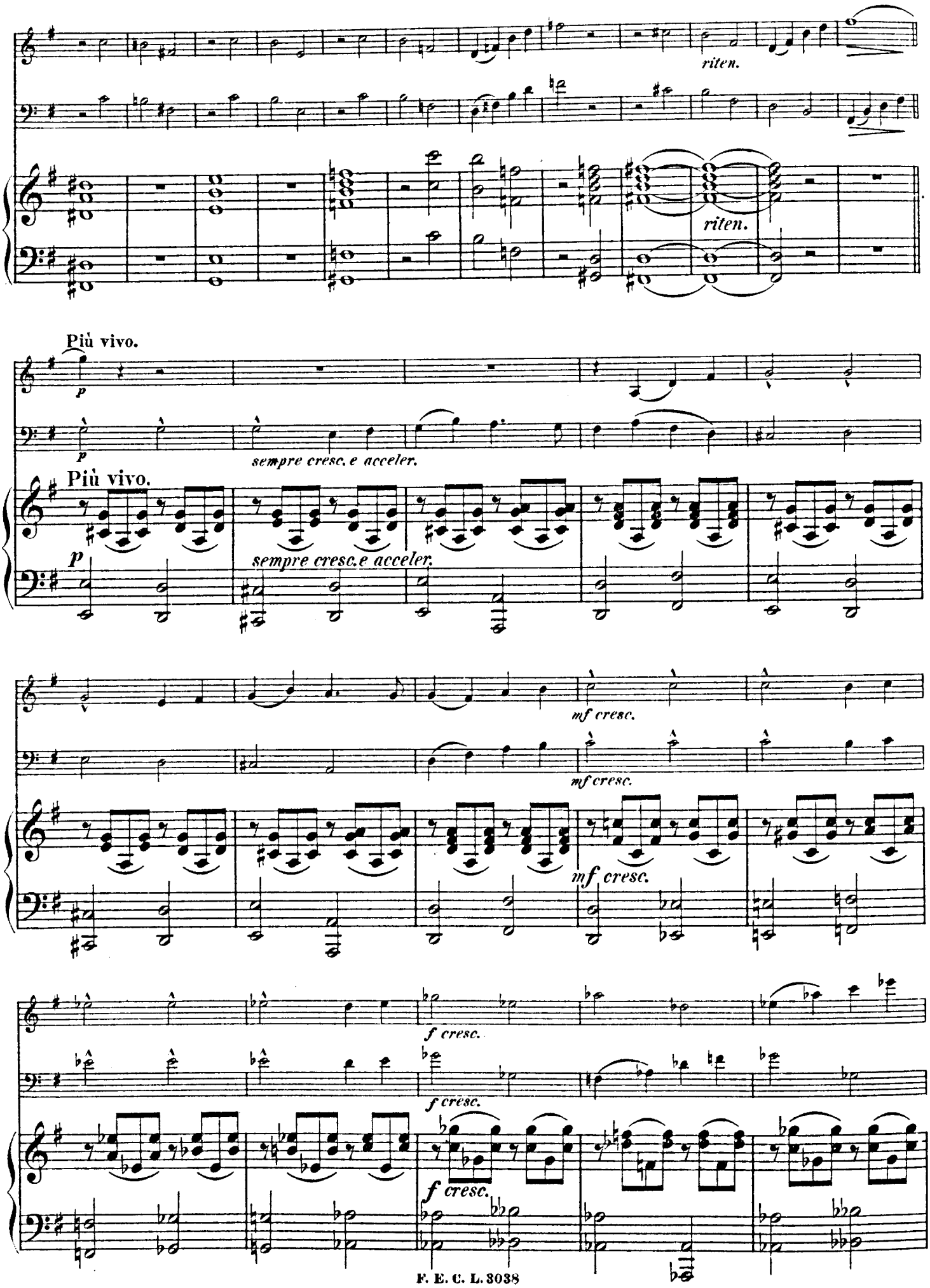
riten.
riten.
Più vivo.
p
sempre cresc. e acceler.
Più vivo.
p
sempre cresc. e acceler.
mf cresc.
mf cresc.
mf cresc.
f cresc.
f cresc.
f cresc.

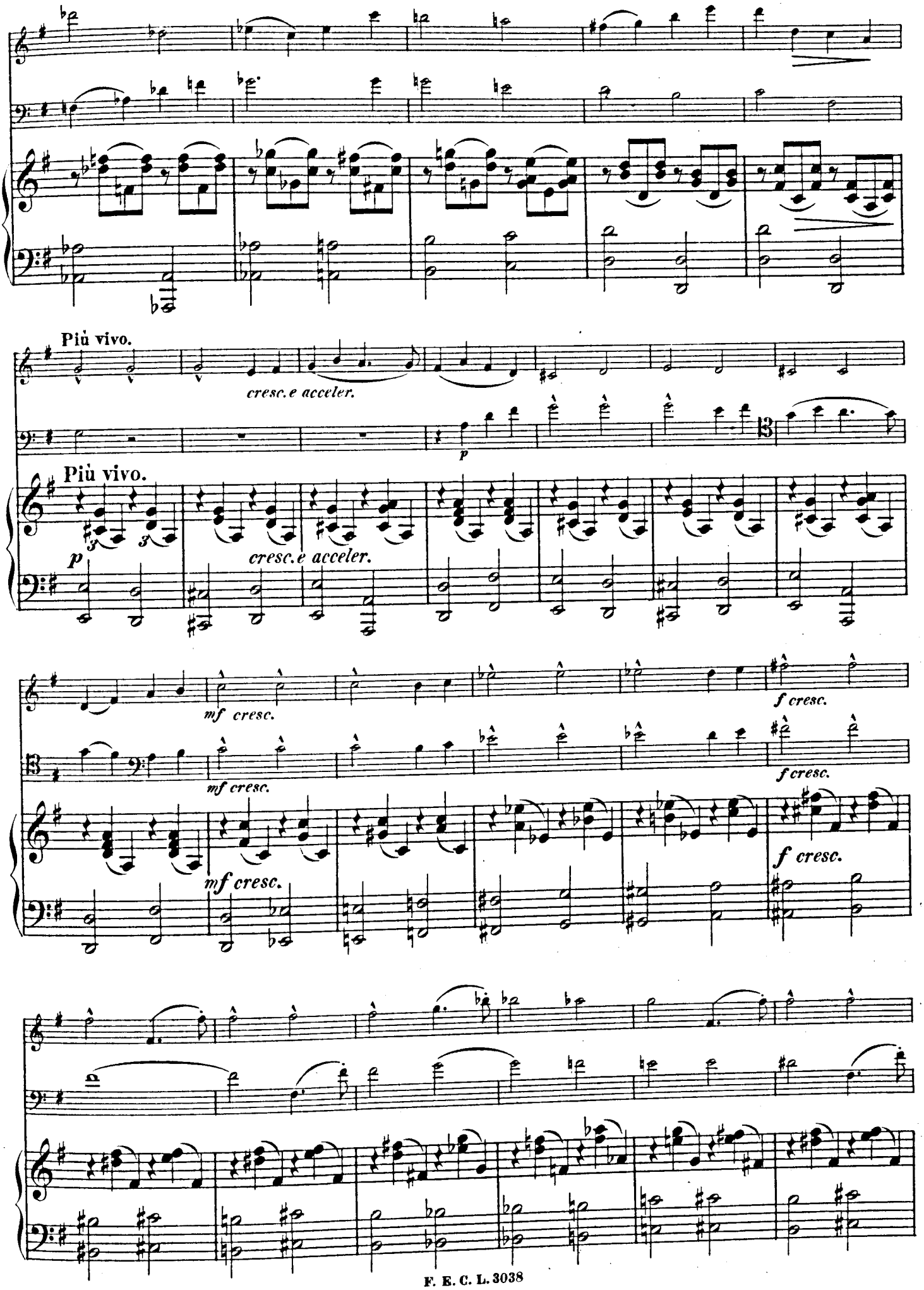
Più vivo.
cresc. e acceler.
p
Più vivo.
p
cresc. e acceler.
mf cresc.
f cresc.
mf cresc.
f cresc.
mf cresc.
f cresc.

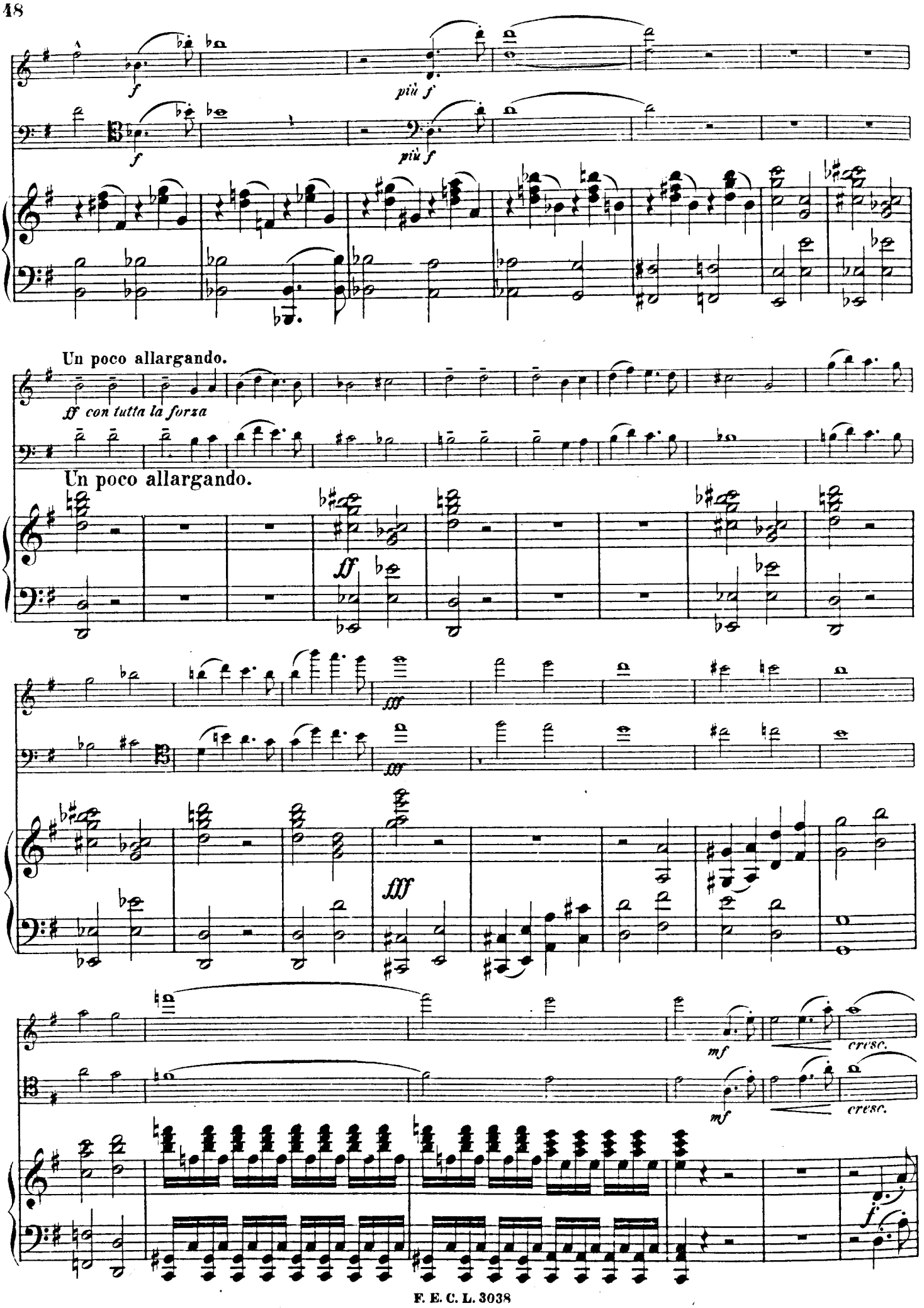
f
più f
f
più f
Un poco allargando.
ff con tutta la forza
Un poco allargando.
ff
fff
fff
fff
mf
cresc.
mf
cresc.
f

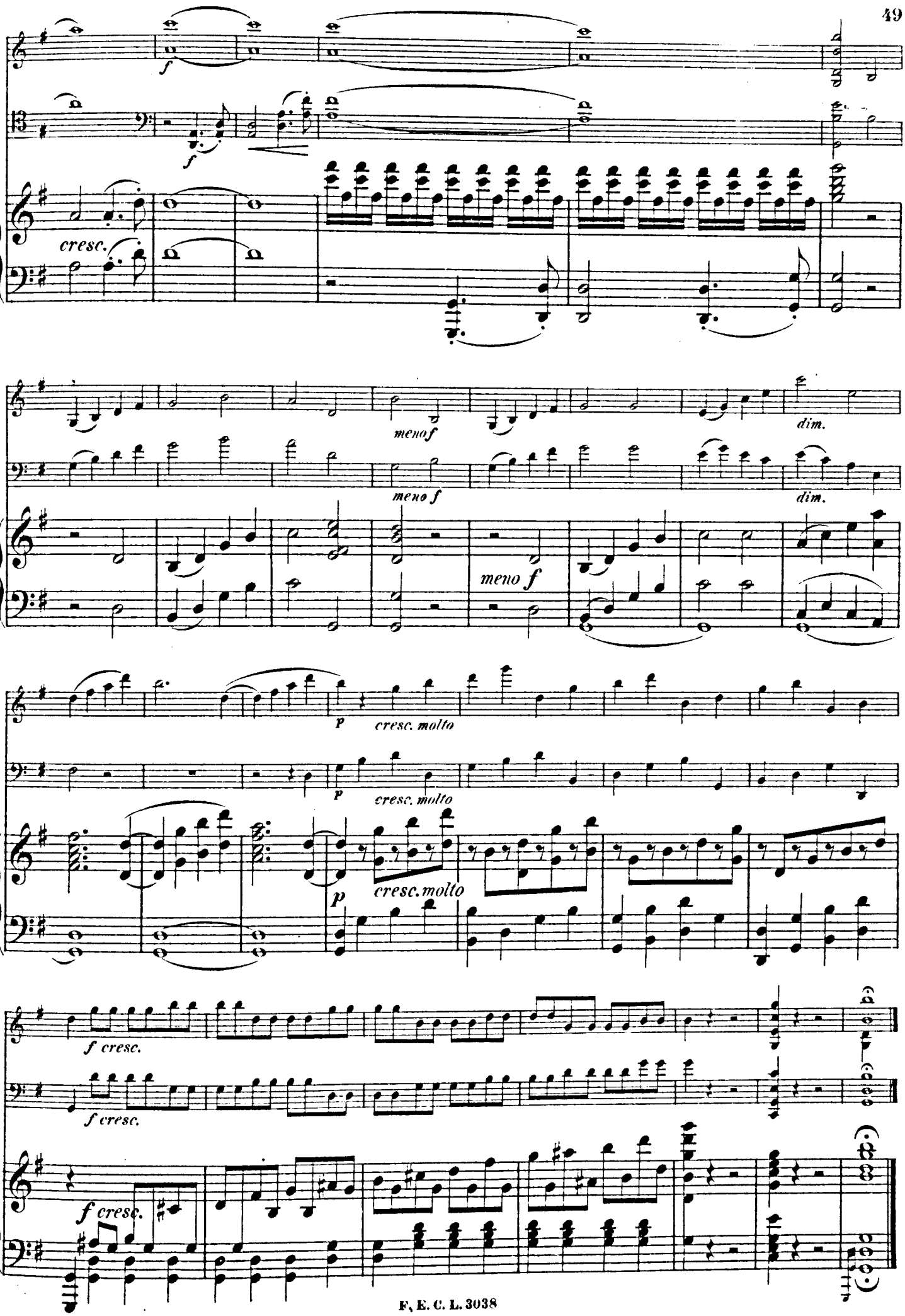
f
f
cresc.
meno f
dim.
meno f
dim.
meno f
p
cresc. molto
p
cresc. molto
p
cresc. molto
f cresc.
f cresc.
f cresc.