

Nº 1 IN F

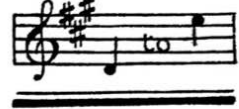

Nº 2 IN A



SUNG BY  
MADAME CLARA BUTT.

# A FAIRY WENT A-MARKETING

\*  SONG \*

THE WORDS BY

ROSE FYLEMAN

  
The Music by

ARTHUR M. GOODHART.

---

PRICE 2/- NET

---

*Arthur M. Goodhart*

**BOOSEY & ©**

295, REGENT STREET, LONDON, W.  
9, EAST 17<sup>TH</sup> STREET, AND 229, YONGE STREET.  
NEW YORK. TORONTO.

THIS SONG MAY BE SUNG IN PUBLIC WITHOUT FEE OR LICENSE.  
THE PUBLIC PERFORMANCE OF ANY PARODIED VERSION, HOWEVER, IS STRICTLY PROHIBITED.

COPYRIGHT 1918 BY BOOSEY & CO

## A FAIRY WENT A-MARKETING.

---

A fairy went a-marketing —  
She bought a little fish;  
She put it in a crystal bowl  
Upon a golden dish;  
All day she sat in wonderment  
And watched its silver gleam,  
And then she gently took it up  
And slipped it in a stream.

A fairy went a-marketing —  
She bought a coloured bird;  
It sang the sweetest, shrillest song  
That ever she had heard;  
She sat beside its painted cage  
And listened half the day,  
And then she opened wide the door  
And let it fly away.

A fairy went a-marketing —  
She bought a winter gown  
All stitched about with gossamer  
And lined with thistledown;  
She wore it all the afternoon  
With prancing and delight,  
Then gave it to a little frog  
To keep him warm at night.

A fairy went a-marketing —  
She bought a gentle mouse  
To take her tiny messages,  
To keep her tiny house;  
All day she kept its busy feet  
Pit-patting to and fro,  
And then she kissed its silken ears,  
Thanked it, and let it go.

ROSE FYLEMAN.

*(From "Punch" Jan 2, 1918)*

# A Fairy went a-marketing<sup>†</sup>

Words by  
ROSE FYLEMAN.

Music by  
ARTHUR M. GOODHART.

With movement, but not too fast. quasi parlando.

Voice. *mf*

Piano. A

*p* *delicato.* *poco rubato.* \*

Fai - ry went a - mar - ket - ing - She bought a lit - tle fish; She

*p* *leggiero sempre colla voce.*

put it in a crys - tal bowl Up - - on a gold - en dish; All

*poco meno mosso.*

day she sat in won - der - ment And watch'd its sil - ver gleam, And

*loco.*

*a tempo.*

then she gent - ly took it up And slipp'd it in a stream.

*loco.*

*a tempo.* *mf accel.*

*mf*

A Fai - ry went a - mar - ket - ing - She

*loco.*

*pp* *p poco giocoso.*

bought a col - our'd bird; It sang the sweet - est, shrill - est song That

*cresc.*

*poco tranquillo.* *mp*

ev - er she had heard; She sat be - side its paint - ed cage And

*loco.*

listen'd half the day, And then she opened wide the door And let it fly a -

*pp p cresc.*

- way *mf*

*ten.* A

*grazioso. poco rubato.* *dim. p*

*m.s.*

Fai - ry went a - mar - ket - ing - She bought a win - ter gown All

*dim.*

*misterioso.* *mp*

stitched a - bout with gos - sa - mer And lined with this - tle - down; She

*pp* *delicato.*

*cresc. poco a poco.*

wore it all the af - ter - noon With pran - cing and de - light, Then

*mp poco giocoso. cresc.*

*p*

gave it to a lit - tle frog To keep him warm at night.

*p*

*mp poco meno mosso.*

*scherzando.* A Fai - ry went a - mar - ket - ing - She

*loco.*

*cresc.* *dim* *p poco meno mosso.*

bought a gen-tle mouse To take her ti-ny mess-a-ges, To

*pp busily.*

keep her ti-ny house; All day she kept its bu-sy feet Pit-

*p non legato.*

*lusingando.*

- pat-ting to and fro, And then she kiss'd its silk-en ears,

Thank'd it, and let it go.

*pp senza rall.*

# BOOSEY & CO.'S New and Standard Songs and Ballads. Price Two Shillings each net.

The Compass of the first Key only is given: from this the Compass of the other Keys can be readily found.

Compass of 1st Key.	Sung by	A. SCOTT GATTY	Compass of 1st Key.	Sung by	WILFRID SANDERSON	Compass of 1st Key.	Sung by
LITTLE HUT BY THE BANYAN TREE, D, Ad, F	Mr. Herbert Cave	AE FOND KISS, F, G, Ad, Bp	A to D	Mr. Ivor Foster	COBBLIN', G, Ad, Bp	D to E	Mr. Ivor Foster
BARCELON, Ep, E, F, G, Ad	Mme. C. Butt	ROTHSAY BAY	D to E	Baritone Solos with Chorus	DON'T HURRY, D, Ep, F	B to F	Miss F. Woodman
ROSES, Ad, Bp, C, Dp	Mr. J. Harrison	PLANTATION SONGS, Vols. 1, 2, 3 & 4 (Six Songs in each), 2/- ea.	D to E		EASTER FLOWERS, Ad, Bp, Dp	Bp to Ep	Mr. Ivor Foster
THORA, D, Ep, F, G	Mr. Ivor Foster	EDWARD GERMAN	B to D	Mr. Ivor Foster	BREAK O' DAY, Bp, C, D	C to F	Miss Carrie Tubb
NIRVANA, Bp, C, D, Ep	Mr. J. McCormack	GLORIOUS DEVON, C, D, F	B to D	Mme. A. Crossley	THE GLORY OF THE SEA, Bp, C, D	F to Ep	Miss Phyllis Lett
IDLE WORDS, C, Dp, Ep	Mme. C. Butt	LOVE, THE PEDLAR, C, D, Ep, F	B to D	All Sopranos and Contraltos	ONE MORNING VERY EARLY, Ep, F, G	Bp to Ep	Miss F. Woodman
VALLEY BY THE SEA, C, Dp, Ep, F, G	All Contraltos	A. E. GRIMSHAW	B to D		CAPTAIN MAC, C, D	G to E	Mr. H. Dearth
THE HOLY CITY, Ap, Bp, C, Dp	Mr. Ed. Lloyd	THE SONGS MY MOTHER SANG, D, F	A to E	FRIEND O' MINE, F, G, Ad, Bp, C	Bp to C	Mr. N. Williams	
MONA, C, D, Ep, E, F	Mr. Ed. Lloyd	BATTISON HAYNES	A to E	HILLS OF DONEGAL, A, Bp, C	A to E	Miss L. Nuttall	
STAR OF BETHLEHEM, Ep, F, G, Ad	Mr. Ed. Lloyd	OFF TO PHILADELPHIA, C, D	G to D	UP FROM SOMERSET, Bp, C, D	Ap to C	Mr. Ivor Foster	
THEY ALL LOVE JACK, D, Ep, F	All Baritones	KATHLEEN HERON-MAXWELL	G to D	SPRING'S AWAKENING, F, G, Ad, A, Bp	Bp to F	Miss Felice Lyne	
THE LITTLE HERO, Bp, C, D	All Baritones	SMILES, C, D, Ep	A to E	SHIPMATES O' MINE, F, G, A	G to D	Mr. N. Williams	
THE MIDSHIPMATE, Bp, C, D	All Baritones	KEEP ON HOPIN', C, Ep, F	C to D	BEYOND THE DAWN, Bp, C, Dp, Ep	A to Ep	Miss L. Nuttall	
NANCY LEE, C, D, Ep	All Baritones	HERBERT HUGHES	C to D	VALLEY OF LAUGHTER, Ep, F, G	C to F	Miss Carrie Tubb	
FRANCES ALLITSEN		I KNOW MY LOVE, Ep, F	Bp to Ep	MY DEAR SOUL, Ap, Bp, C	Ad to Ep	Mme. C. Butt	
THERE'S A LAND, D, Ep, F, G	Mme. C. Butt	IRISH COUNTRY SONGS, 2 Vols. (3/6 each)	Bp to Ep	UNTIL, Dp, Ep, F, G	Bp to Ep	All Voices	
BREAK, DIVINE LIGHT, Duet, Ep and F	Mr. K. Rumford	LIZA LEHMANN	C to C	DRINK COZE WEST, C, D, F	G to D	Mr. Ivor Foster	
LORD IS MY LIGHT, Bp, C, Ep	Mme. C. Butt	IF I BUILT A WORLD FOR YOU, C, Ep, F	C to C	THE VOYAGERS, Duet, Ep, F, G	G to E	Soprano Baritone	
A SONG OF THANKSGIVING, C, Ep, F, G	Mme. C. Butt	THE CUCKOO, C, D	C to F	IN A GARDEN OF ROSES, Duet, Dp and Ep	Bp to E		Baritones
ROBERT BATTEN		IF NO ONE EVER MARRIES ME, C, D	C to E	A CORNHILL HAUL (5 songs) 4/6	B to E	Miss A. Desmond	
APRIL MOON, Bp, C, D	Miss E. Florence	LAURA G. LEMON	C to E	SOMEDAY AT LAST, A, Bp, C, Dp	C to E	Mr. H. Dearth	
PEACE AND REST, Ad, Bp, C, Dp	Mme. C. Butt	MY AIM FOLK, Dp, Ep, F, G	Ad to Dp	LONGSHORE, C, Dp	C to E	Mr. H. Dearth	
A. H. BEHREND		FRANCO LEONI	Ad to Dp	COMPANY SERGEANT-MAJOR, Bp, C, D	Bp to D	Mr. H. Dearth	
CROSSING THE BAR, D, E, F	Contraltos	LEAVES & THE WIND, C, Ep, F, G	G to C	HOME-ALONG, G, Ad, A	A to E	Miss L. Nuttall	
THE GIFT, C, Ep, F	Contraltos	S. LIDDLE	G to C	J. SARGANT	A to E	Mr. Ben Davies	
DADDY, F, G, Ad	Contraltos	ABIDE WITH ME, C, Dp, Ep, E, F	G to E	WATCHMAN! WHAT OF THE NIGHT? Duet, Tenor & Baritone, F & G	Fp to D	Mr. R. Radford	
FREDK. BEVAN		A FAREWELL, G, Ad, Bp, C, Dp	G to E	BLOW, BLOW, B, C, D	Fp to D	Mr. R. Radford	
FLIGHT OF AGES, G, Ad, Bp, C	All voices	HOW LOVELY ARE THY DWELLINGS, C, Dp, Ep	D to D	ARTHUR SOMERVELL		Mr. P. Greene	
RICHARD BLOYE		D. MACMURROUGH	C to F	SONGS FROM Tennyson's "Maud" (5/-)			
THE LORD SHALL WIFE ALL TREASURES AWAY, Bp, C, D, Ep	Miss Carrie Tubb	MACUSHLA, F, Ad, Bp	C to Ep	W. H. SQUIRE		Miss L. Nuttall	
SAINT PETER AND THE ROSE, Ep, F, G	Miss F. Woodman	E. J. MARGETSON	C to Ep	WHEN YOU COME HOME, D, Ep, F, G	A to D	Miss L. Nuttall	
J. BLUMENTHAL		TOMMY LAD, C, D, Ep	A to D	IN AN OLD-FASHIONED TOWN, C, D, Ep, F, G	A to D	Mr. Ivor Foster	
SUNSHINE AND RAIN, F, G, A	Mme. A. Crossley	CHARLES MARSHALL	A to D	THE WATCHMAN, C, D, E	G to D	Mr. N. Williams	
A. HERBERT BREWER		I HEAR YOU CALLING, G, Ad, Bp, C	D to E	IF I MIGHT COME TO YOU, F, G, Ad, Bp, C	C to C	Mr. Ivor Foster	
THE FAIRY PIPERS, F, G, A, Bp, C	Mme. C. Butt	THE PEARL CROSS, D, Ep, F, G	D to E	THE SONG OF ALL AGES, Bp, C, D	D to Ep	Mr. Herbert Cave	
FERRY, AHOT, D, Ep, F, G	Miss F. Woodman	DEAR LOVE, REMEMBER ME, G, Ad, Bp, C	Cp to E	SERGEANT OF THE LINE, F, G, A	A to C	Mr. H. Dearth	
LITTLE ROAD HOME, D, Ep, F, G	Miss F. Woodman	OUT OF THE PAST, Ad, Bp, C, Dp	D to Ep	MOUNTAIN LOVERS, Bp, C, Ep, F	Bp to D	Mr. J. McCormack	
LOVE AND YOU, Ep, F, G, Ad	Mr. Herbert Cave	WHEN SHADOWS GATHER, Bp, C, D, E	Bp to Ep	LIKE STARS ABOVE, A, Bp, C, D	Cp to E	All Tenors	
C. WAKEFIELD CADMAN		JOHN W. METCALF	Bp to C	C. V. STANFORD		All Baritones	
AT DAWNING, E, Gp, Ap, A	Mr. J. McCormack	ABSENT, Ep, F, G, Ad, Bp	Bp to C	DRAKE'S DEUM, C and D minor	Bp to D	Mr. P. Greene	
I HEAR A THROB AT EYE, Ep, F, Ad	Mr. J. McCormack	FRANK L. MOIR	Bp to C	SONGS OF THE SEA (2/6)	Ad to Ep	Mr. Santley	
FROM THE LAND OF THE SKY-BLUE WATER, Gp, G, Bp	Mr. J. McCormack	DOWN THE VALE, C, Dp, Ep, G	A to C	FATHER O'FLYNN, Ad, Bp, C	Ad to Ep		
LEWIS CAREY		DOWN THE VALE, Duet, F & G	A to C	T. W. STEPHENSON		Miss C. Butt	
BREAK, BREAK, BREAK! F, G, Bp	Mme. C. Butt	ONLY ONCE MORE, D, Ep, F, G	Bp to E	SHIPS THAT PASS IN THE NIGHT, Dp, Ep	Dp to Dp	Miss P. Lett	
GOD IN OUR REFUGE, D, F, G	Miss Phyllis Lett	J. L. MOLLOY	Bp to E	DEEP IN MY HEART, F, Ad, Bp	C to D	Miss L. Nuttall	
NEARER, MY GOD, TO THEE, F, G, Ad	Mme. A. Crossley	THE CARNIVAL, Bp, C, Dp, Ep	A to D	IF I CAN LIVE, Ep, F, G	D to Ep	Miss Lucy Nuttall	
ERIC COATES		LOVE'S OLD SWEET SONG, Ep, F, G	A to C	ARTHUR SULLIVAN		Mme. C. Butt	
THE WIDOW OF PENZANCE, C, D	Mr. Harry Dearth	ALICIA A. NEEDHAM	Bp to D	LOST CHORD, Ep, F, G, Ad, A	Bp to Ep	A to F	
A DINNER COURTESHIP, Bp, C, D	Mr. Harry Dearth	HUGHES, Bp, C, D	Bp to D	LET ME DREAM AGAIN, C, D, Ep	B to E	Sopranos	
STONECRACKER JOHN, D, Ep	Miss C. Tubb & Miss F. Woodman	FAIRY'S LULLABY, Ep, F, G, Ad	Bp to Ep	HOPE TEMPLE		Mr. Ben Davies	
FOUR OLD ENGLISH SONGS (8/-)	Low, med. and high	ERNEST NEWTON	Bp to Ep	THOUGHTS & TEARS, C, Dp, Ep, F	C to E	Contraltos Mezzos	
S. COLERIDGE-TAYLOR		AILEA MINE, C, D, E, F	C to D	IN SWEET SEPTEMBER, D, Ep, F	Cp to E	Contraltos Mezzos	
BIG LADY MOON, Dp, Ep, F	Miss Phyllis Lett	IN SPRINGTIME, F, G, A	C to F	MY LADY'S BOWER, Ep, F, G	Ad to D	Contraltos Mezzos	
F. H. COWEN		IN SPRINGTIME, Duet, G, A	All voices	AN OLD GARDEN, G, Ad, Bp	B to E	Contraltos Mezzos	
BORDER BALLAD, A, B, D	Mr. Ivor Foster	IVOR NOVELLO		JOAN TREVALSA		Mme. C. Butt	
THE SWALLOW, F, G, A	Miss E. Florence	LITTLE DAMOZEL, D, Ep, F, G	A to E	MY TREASURE, F, G, A	A to D		
PROMISE OF LIFE, C, D, Ep, F	Mme. C. Butt	HERBERT OLIVER	A to E	H. TROTÈRE		Mr. Ch. Knowles	
THE BETTER LAND, Ad, A, C	Mme. C. Butt	SONGS OF A VIVANDIÈRE (8/-)	A to C	MY OLD SEAKO, Bp, C, Ep	Bp to D	All Baritones	
HAROLD CRAXTON		ON THE MARCH, Bp, C, D, Ep	Bp to F	THE DEATHLESS ARMY, A, Bp, D	A to D	All Baritones	
TIMOTHY, F, A	Mme. C. Butt	C. HUBERT H. PARRY		GO TO SEA, F, G, Ad, C	A to C		
MAVIS, F, G, Ad	Mr. J. McCormack	HYMN FOR AVIATORS, Ep, F, G	D to Ep	MAUDE V. WHITE		Mr. P. Greene	
SORROW NO MORE, Ep, F, G	Mme. C. Butt	C. PINSUTI	D to Ep	TO MARY, F, G, Ad, Bp	C to C	Mr. Ben Davies	
J. AIRLIE DIX		THE LAST WATCH, D, F, G	D to E	R. V. WILLIAMS		Mr. John Coates	
A JOPLY OLD CAVALIER, Bp, C, Ep	Mr. C. Knowles	PRINCE PONIATOWSKI	C to D	LINDEN LEA, F, G, A	C to D		
THE TRUMPETER, F, G, A, C	Mr. Ivor Foster	YEOMAN'S WEDDING, G, A, Bp	C to D	HADYN WOOD		Miss Felice Lyne	
FRANCIS DOREL		ROGER QUILTER		BIRD OF LOVE DIVINE, Ep, F, G, Ad	Bp to Ep	Mr. H. Dearth	
GARDEN OF YOUR HEART, F, Ad, Bp		THREE SHAKESPEARE SONGS (2/6)	Low, med. and high	THE SEA ROAD, Bp, C, D	Bp to D		
CALLING ME HOME TO YOU, C, Dp, Ep	Miss L. Nuttall	TO JULIA (Six Lyrics) (4/-)	Low & high	A. WOODFORDE-FINDEN		Low and high voices	
LOVE BELLS, C, Dp, Ep	Miss A. Holländer	SEVEN ELIZABETHAN LYRICS (4/-)	Ditto	FOUR INDIAN LOVE LYRICS (3/-)		Ditto	
WHEN MY SHIPS, F, G, Ad, Bp		SONGS OF SORROW (2/6)		ON JERULM RIVER (4/-)		Ditto	
EDWARD ELGAR		NEWSLEEPS THE CRIMSON PETAL, D, Ep, F, Gp	B to D	6 SONGS FROM "JERULM" (4/-)		Ditto	
IN THE DAWN, C, Ep, E	Mr. John Coates	JUNE, D, F	B to D	5 LITTLE JAPANESE SONGS (3/-)		Ditto	
LAND OF HOPE & GLORY, Bp, C, D	Mme. C. Butt	FRED ROYLE		A LOVER IN DAMASCUS (4/-)		Ditto	
THE PIPES OF PAN, G, A, B	Mr. Ivor Foster	REMEMBER I'M YOUR FRIEND, Ep, F, G, A	Bp to C	THE PAGODA OF FLOWERS (5/-)		Ditto	
WHERE CORALS LIE, (No. 1) D & B min., & (No. 2) F & D min.	Mme. C. Butt			O FLOWER OF ALL THE WORLD, C, D, F	C to E		
IN HAVEN, C, Ep	Mme. C. Butt			KASHMIRI SONG, Bp, C, D	Bp to D	Mr. Ivor Foster	
SABBATH MORNING AT SEA, Bp, C	Mme. C. Butt			TILL I WAKE, Ep, F	C to Ep		
GUSTAVE FERRARI							
THE LIGHT IN YOUR EYES, D, F, G	Mr. J. McCormack						
ARTHUR FOOTE							
IRISH FOLK SONG, E, F, G	Miss Louise Dale						

The above songs may be sung in public without fee or license. The public performance of any parodied versions, however, is strictly prohibited.

**BOOSEY & CO., 295, REGENT ST., LONDON, Music Publishers and Band Instrument Manufacturers.**