

Res. No. Cont. 943
n^o 548

Plein jeu

Les Petites Pièces pour Orgue de Sacre

x

x Duo

x cornet

Suave de trompette

x

Recit de Trompette

x

Duo

x

Accit be vous humaine

x

Accit. Re. cromhorne

x

x *Re. cromhorne de Pierre*

Jeu Douce
Basse de trompette

Basse de trompette

Plein jeu

x

Cornet

Basse de Trompette

x

x: r: io

p

Duo

X

Grand jeu

petit *grand* *petit*

Recit tendre

Grand jeu

grand jeu

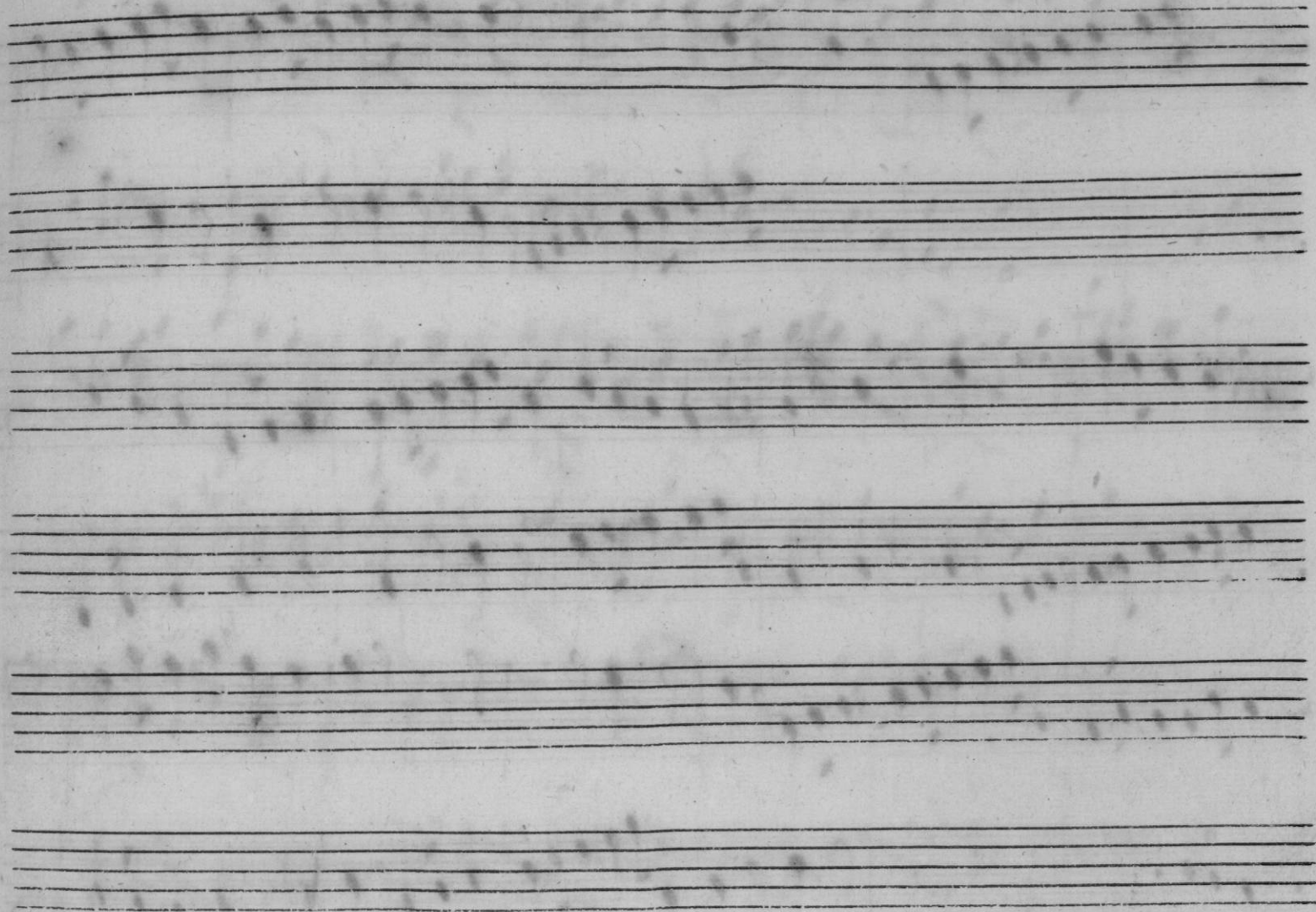

Puo

x

Basse Trompette

Dialogue

x

grand jeu

Petit

grand

Petit

grand

Lento *grand* *poco*

m

Recit de Pierce

x

Grand Jeu

Ballet de Franquette

in Douce

Adieu

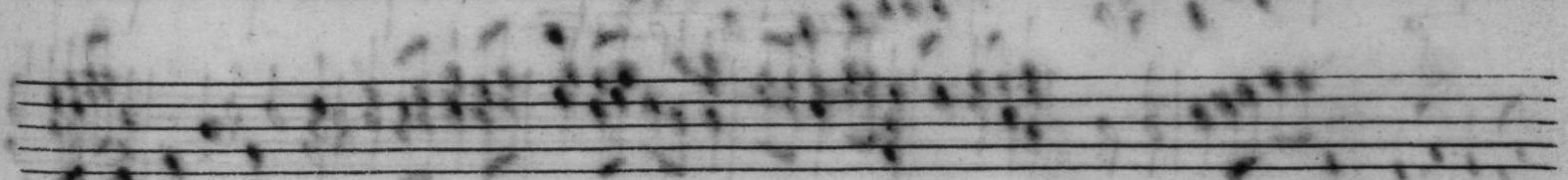
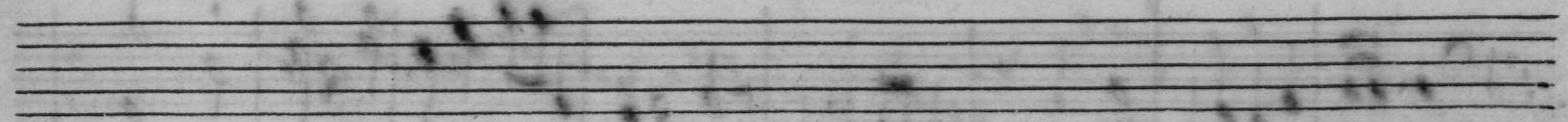
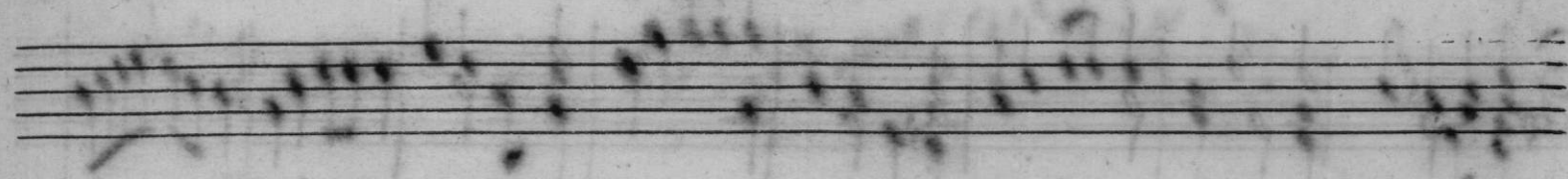

Fugue gaie

Muo

x

Base no. Trompette

Handwritten signature or initials at the bottom right of the page.

46 Recit Cromhorne

jeu pour

cromhorne

Grand jeu

Recit. Cromorne.

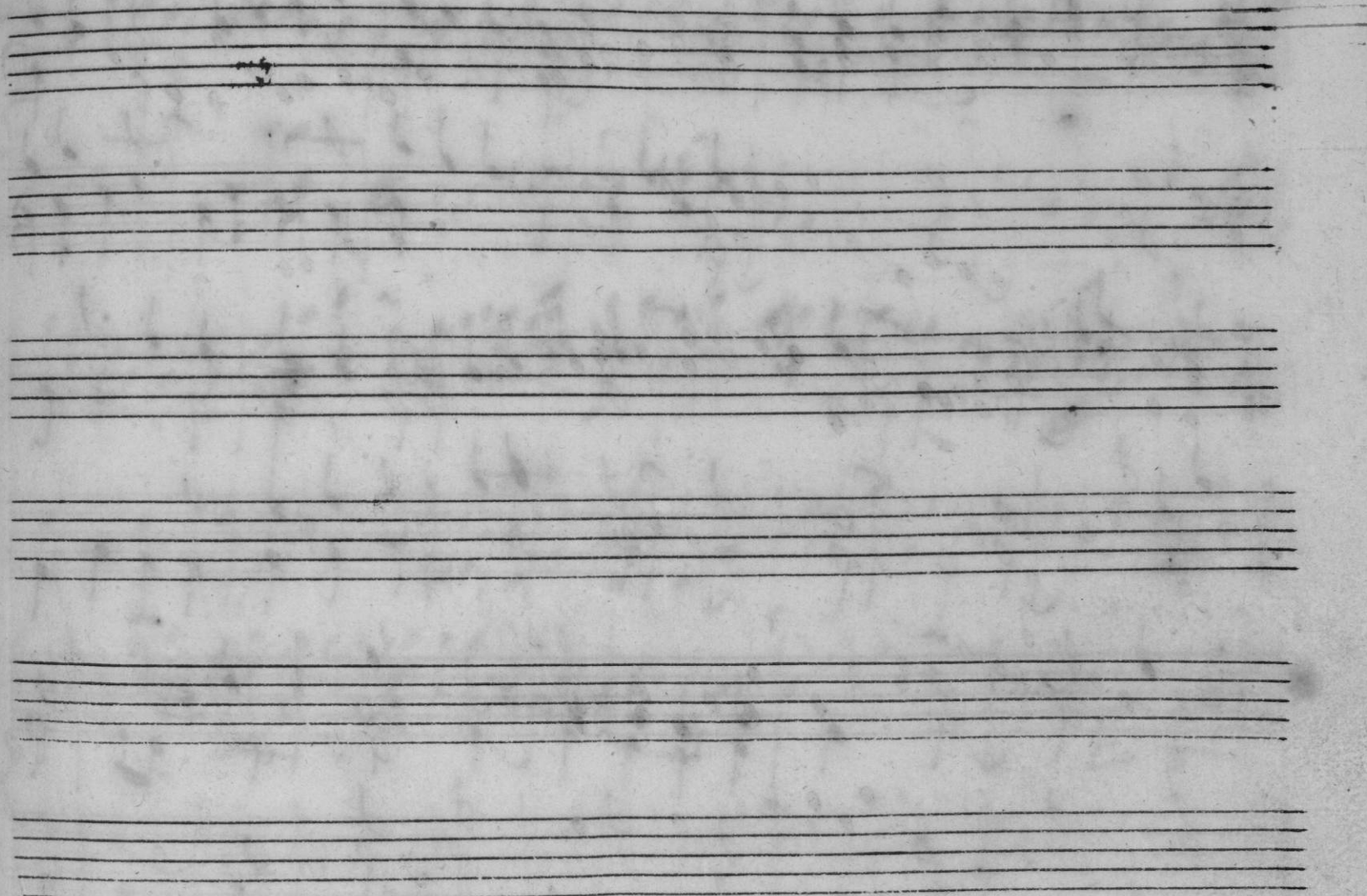

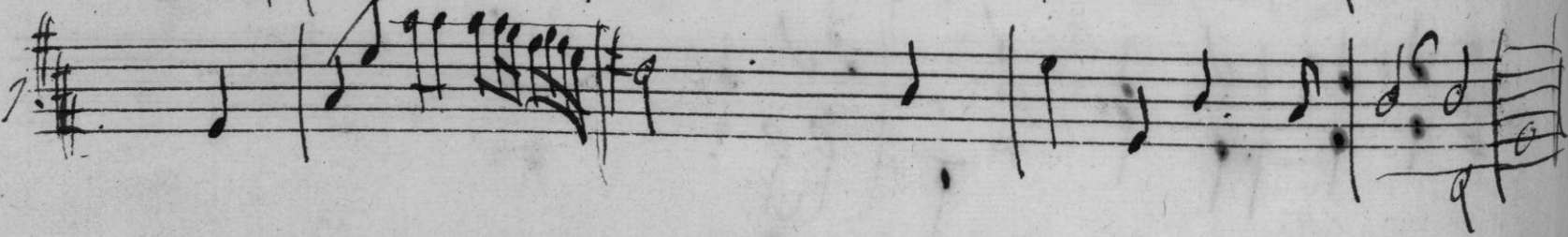
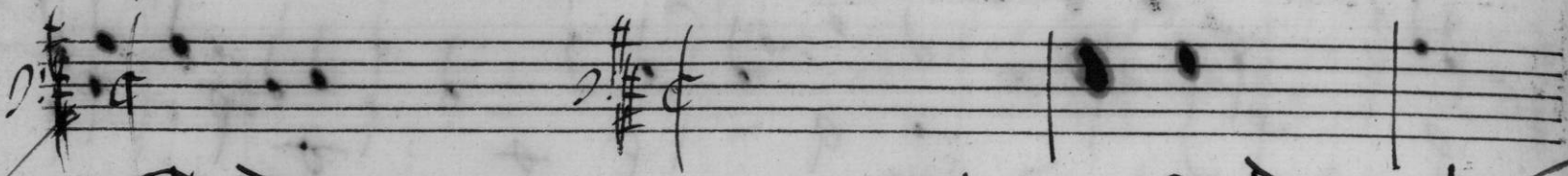

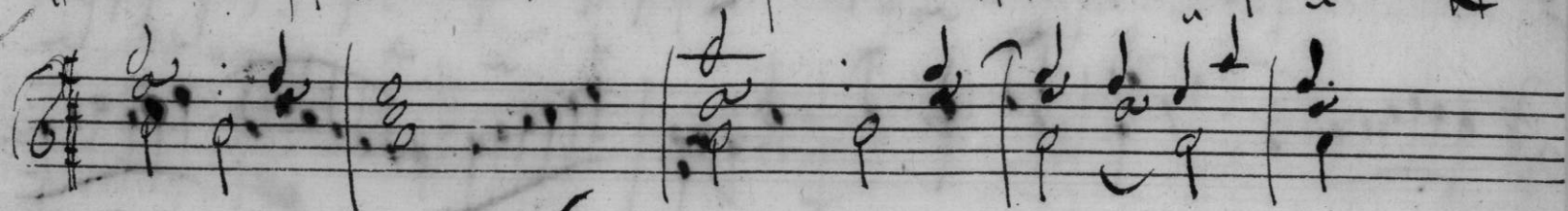

Le Rossignol en amour, Lentement et tres tendrement quoy que

mesure

Four empty musical staves, each consisting of five horizontal lines, arranged vertically. They are completely blank, with no notation or markings.

62 Double Du Rollignol

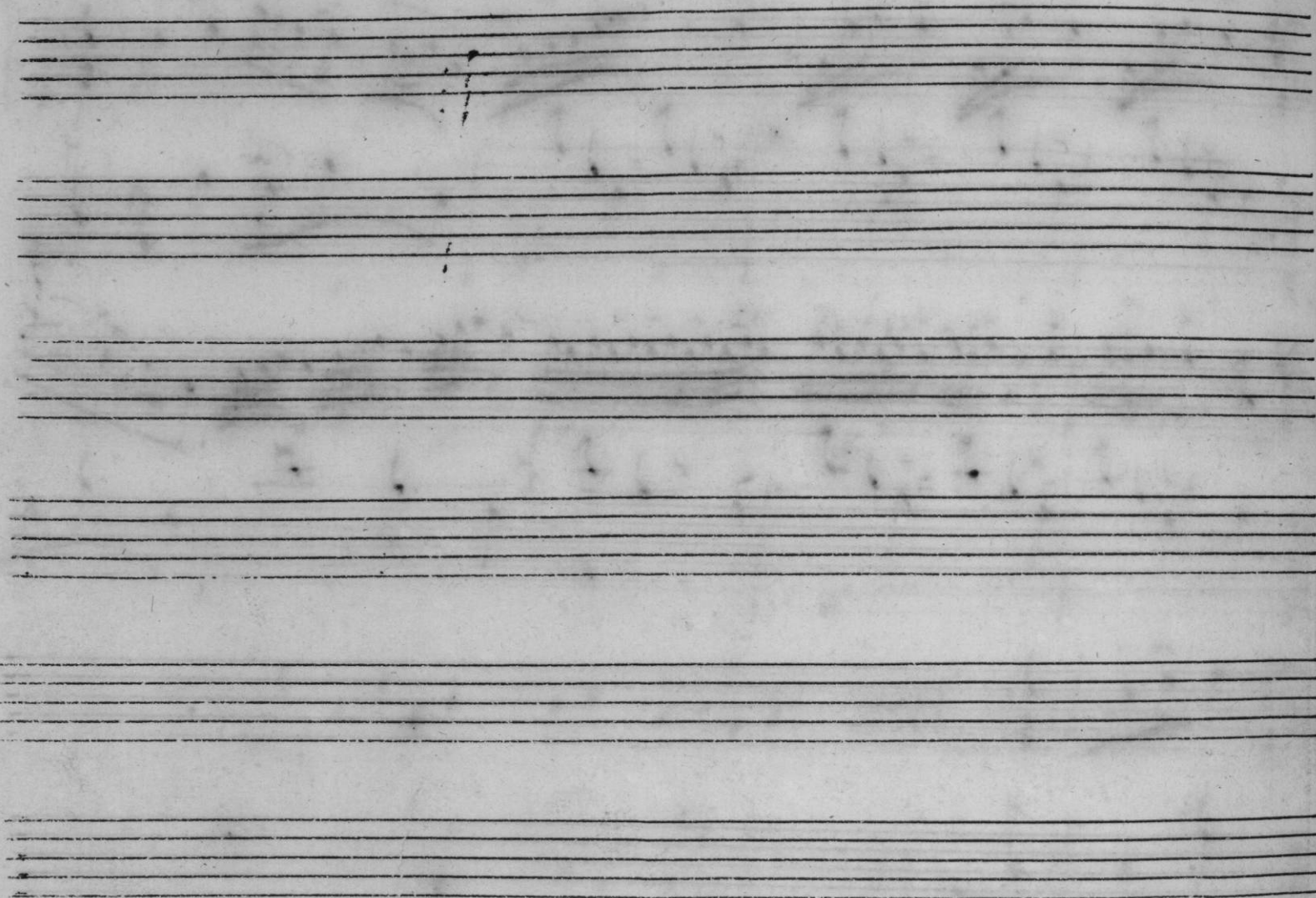

Plein jeu

Pieces du second Ion

* *Andante*

Andante

* noue figure grave

Trio

Cromhorne a plein

x *C*

+ Dialogue

petit

grand

Petit

grand

plein jeu

Basse de trompette

x

Recit. Trombone

x

Four empty musical staves, each consisting of five horizontal lines, are located at the bottom of the page.

Recit

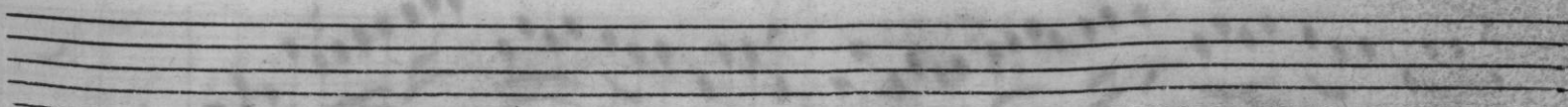
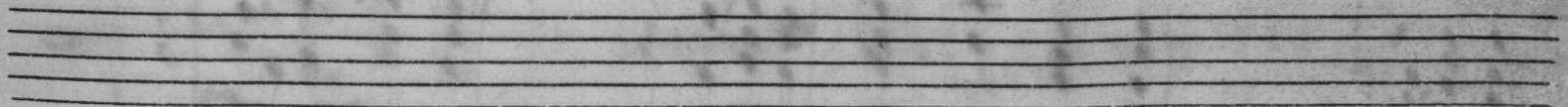
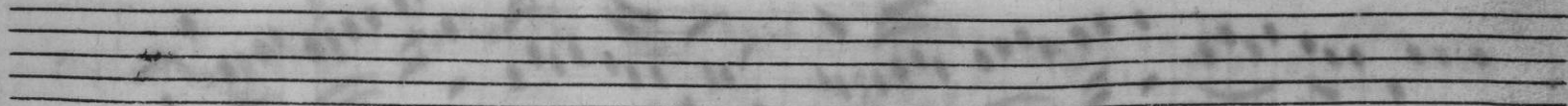
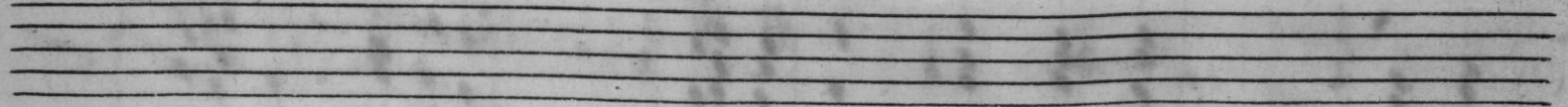

Balle de trompette

jeu libre

Balle

Grand jeu

x

A single staff of handwritten musical notation. It begins with a treble clef and a key signature of one flat (B-flat). The notation consists of a series of eighth and sixteenth notes, some with slurs and accents. There are several rests throughout the piece. The staff ends with a double bar line and a fermata-like flourish.

A blank musical staff consisting of five horizontal lines.

A blank musical staff consisting of five horizontal lines.

A blank musical staff consisting of five horizontal lines.

A blank musical staff consisting of five horizontal lines.

gavotte

Four empty musical staves are located at the bottom of the page, below the handwritten score. They are blank, with only the five-line structure visible.

Four empty musical staves, each consisting of five horizontal lines, arranged vertically below the first three staves.

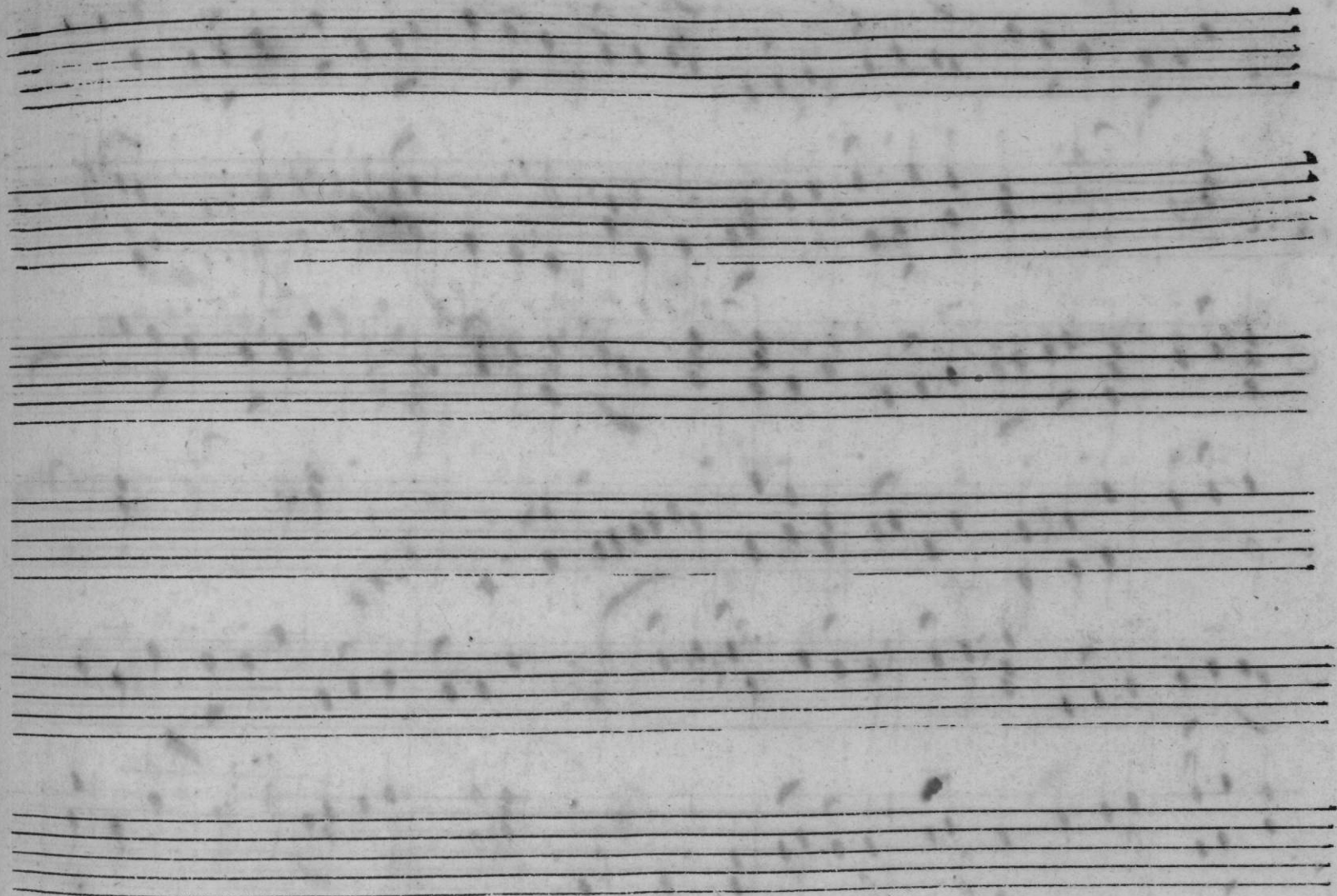

Grand jeu

Grand Feu

Cornet, ou Flûte de Si bémol

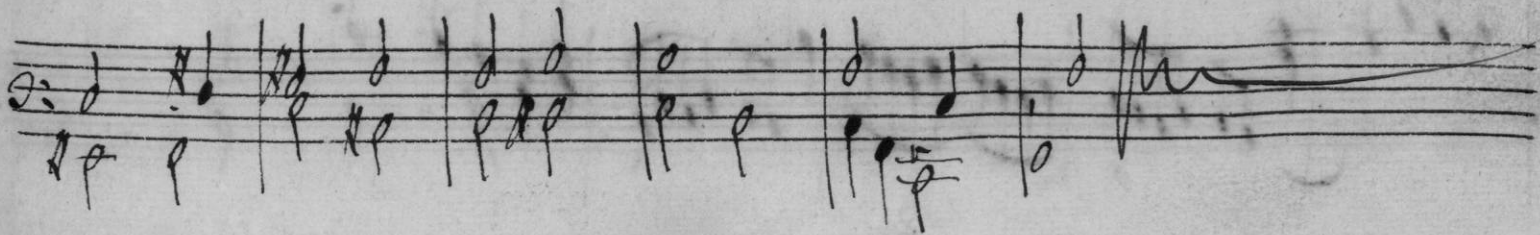
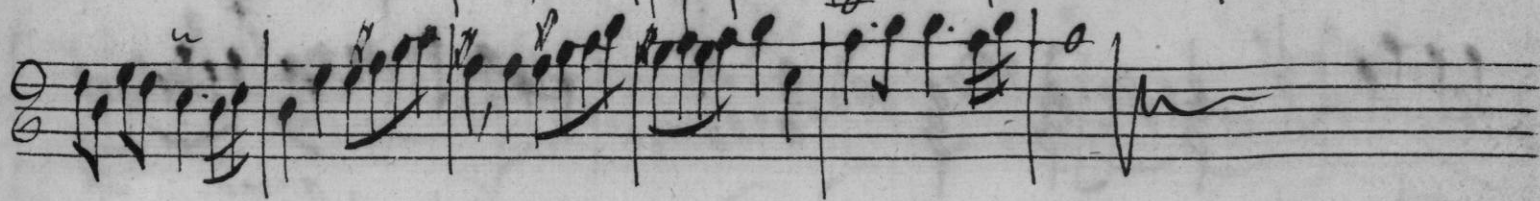
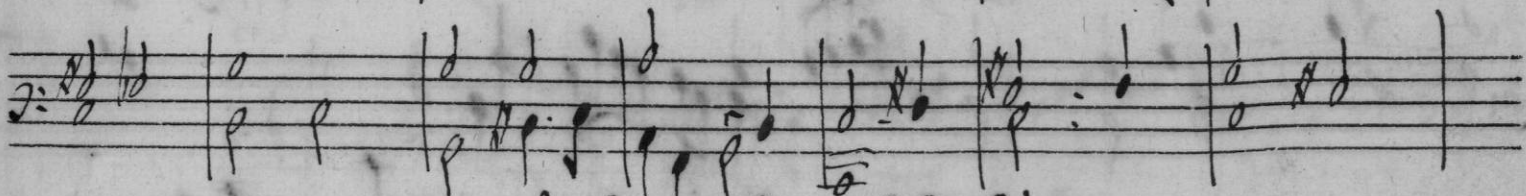
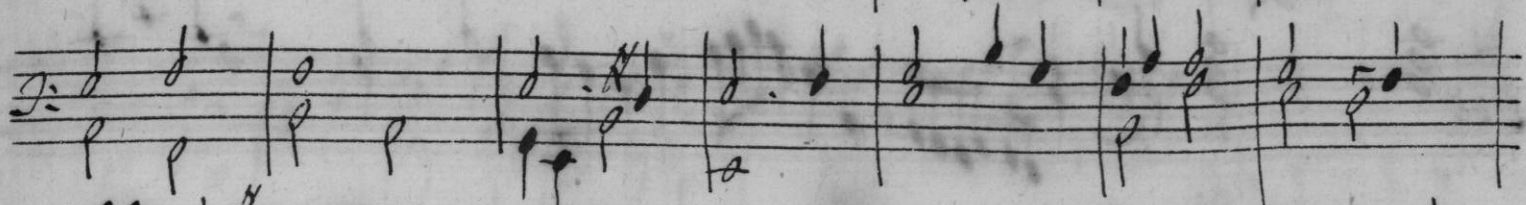

30 Dialogue

Accit. Trombone

Four empty musical staves, each consisting of five horizontal lines, arranged vertically on the page.

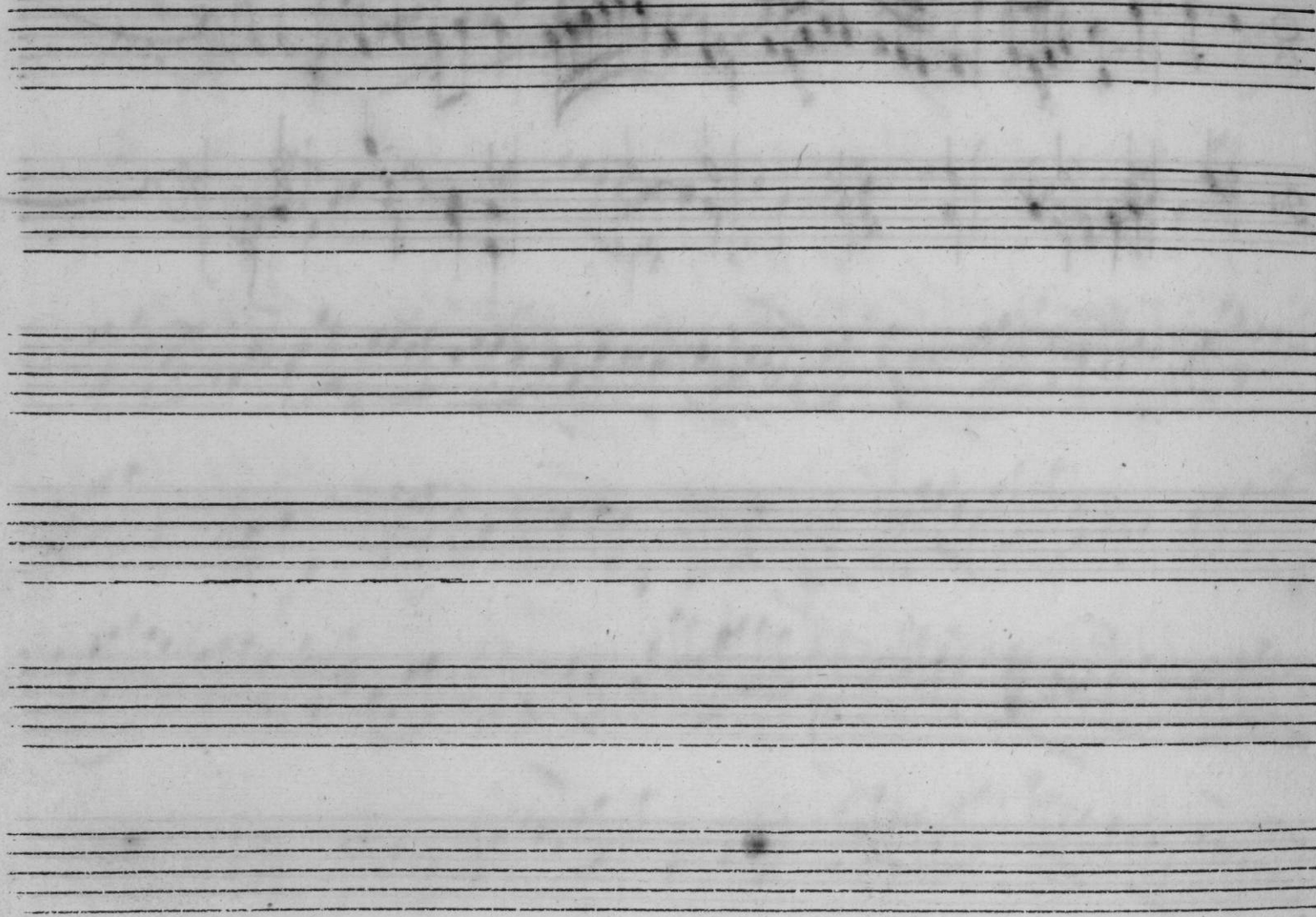

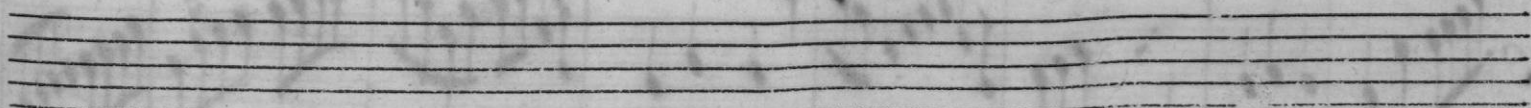
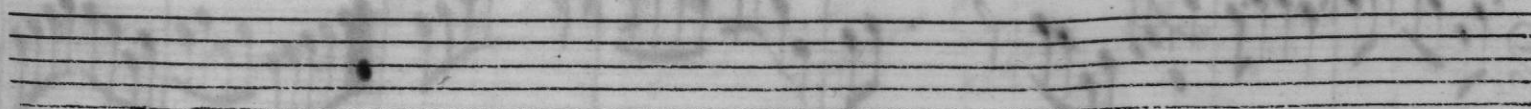
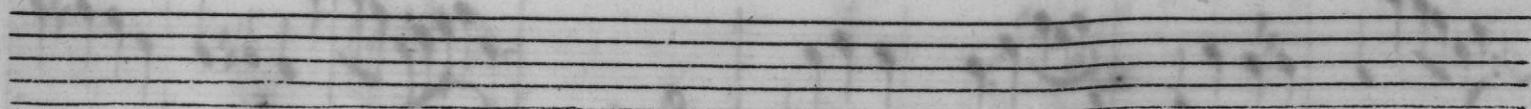
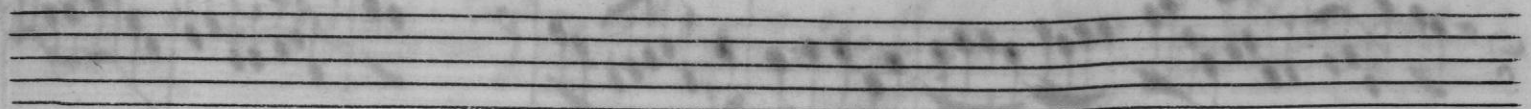
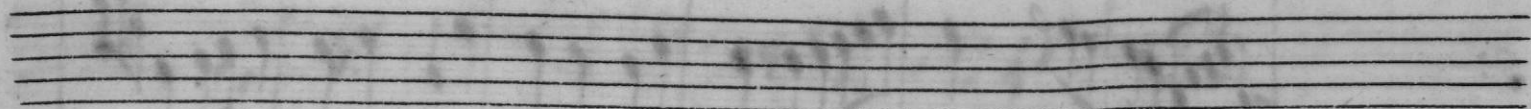
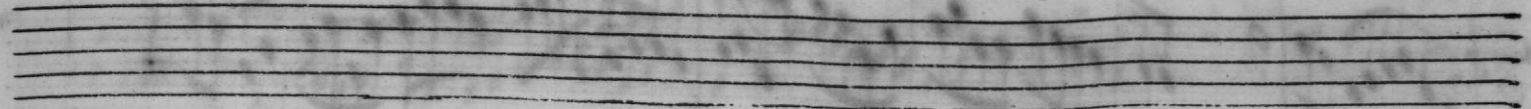

Suo

Grand jeu

X

Duo

Dessus de Tierce

x *Basse de Trompette*

Dialogue

plain jeu

Duo Trej vite

1st Part

109

Recit de Chromon

Prelude

plain vieu

x

x duo

x Elevation recit Lant.

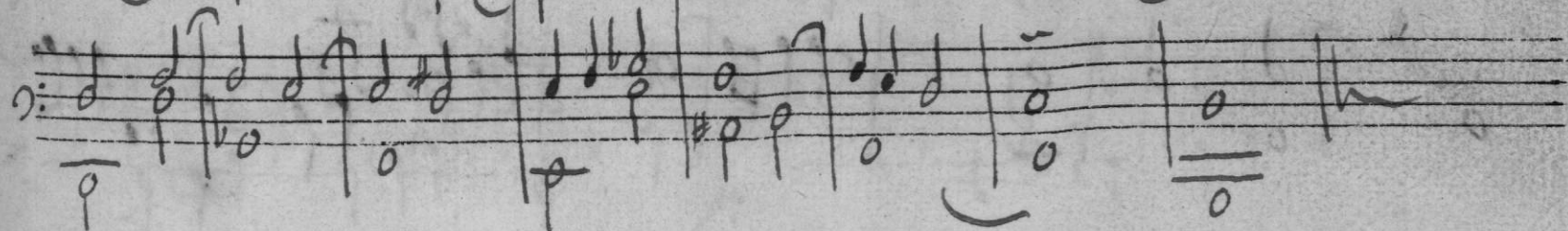
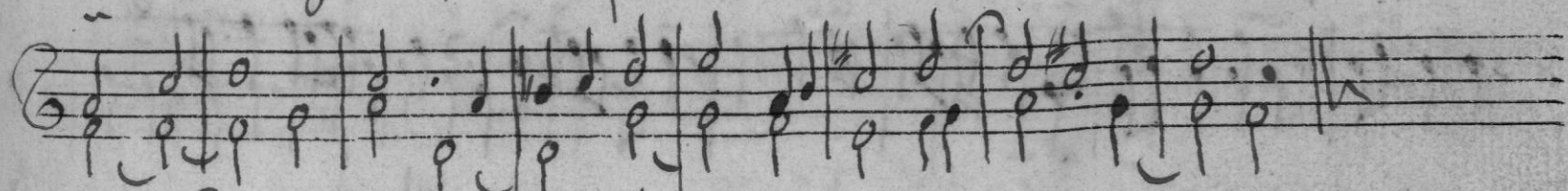
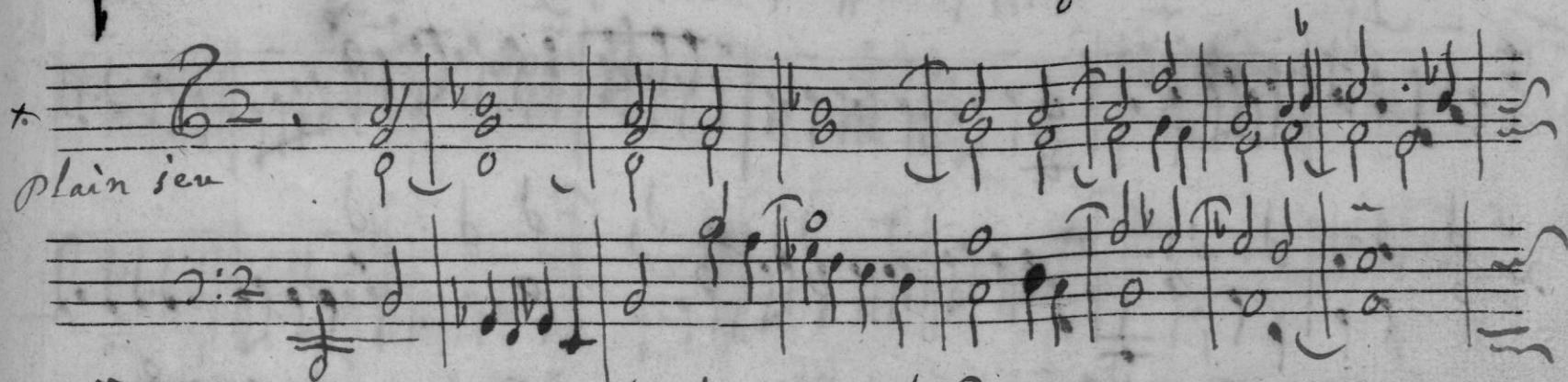
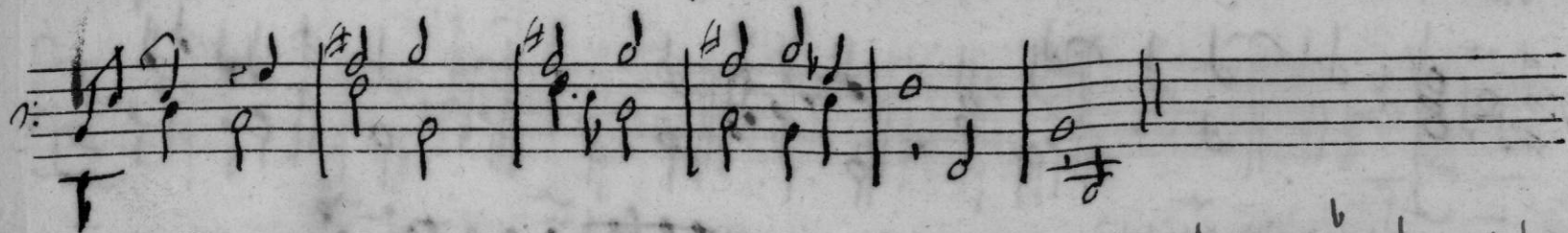

* grand jeu

2 couplet

Rondeau 3 couplet

Rondeau

Four empty musical staves.

La piemontaise

Rondeau

2 fois

La voluptuosa

Duo

Deffus de Tierce

Basso

Deffus de Cornet ou tierce

grand jeu

Sonate.

