Mrs Dalrymple

THE BANKS OF ALLAN WATER

ARRANGED BY

S. NELSON.

R 6

ENT STA HAIL

LONDON, H. WHITE & SON
337, OXFORD STREET W.
W.J. WORBOYS LTD

THE BANKS OF ALLANWATER.

Newly arranged by S. Nelson.

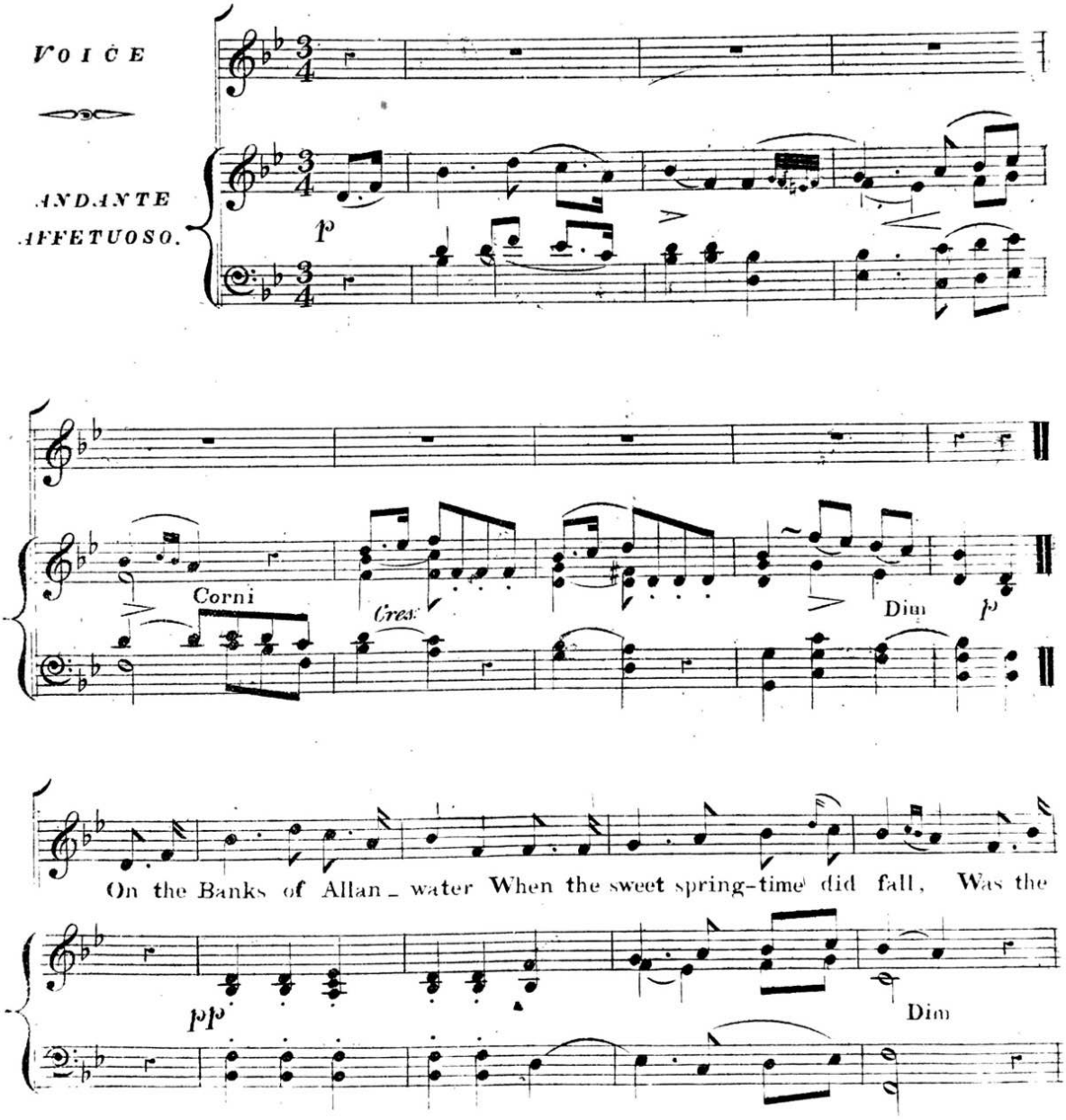

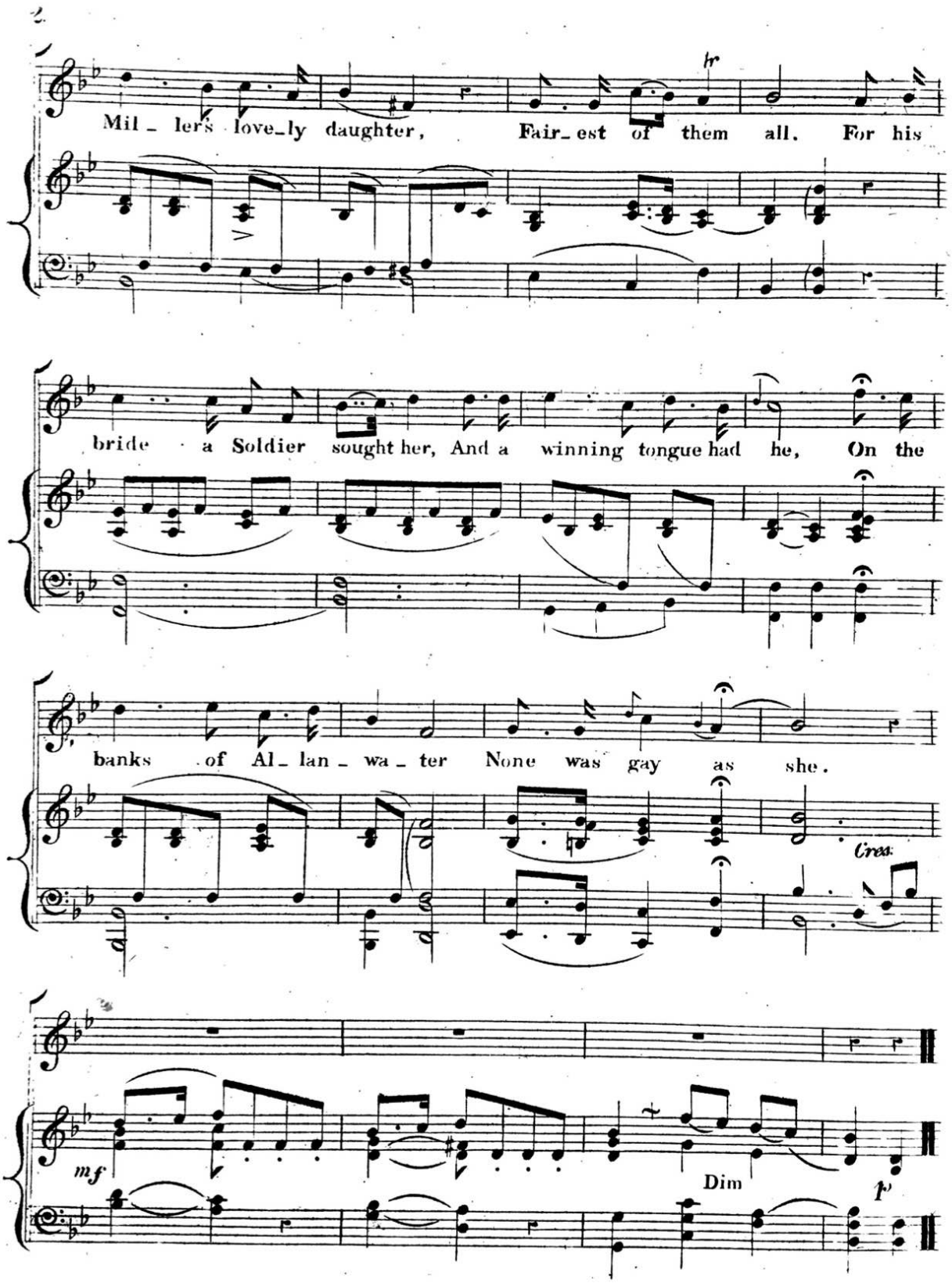
Mil_ler's love_ly daughter, Fair_est of them all. For his
bride a Soldier sought her, And a winning tongue had he, On the
banks of Al_lan_wa_ter None was gay as she.
Cres.
mf
Dim
p

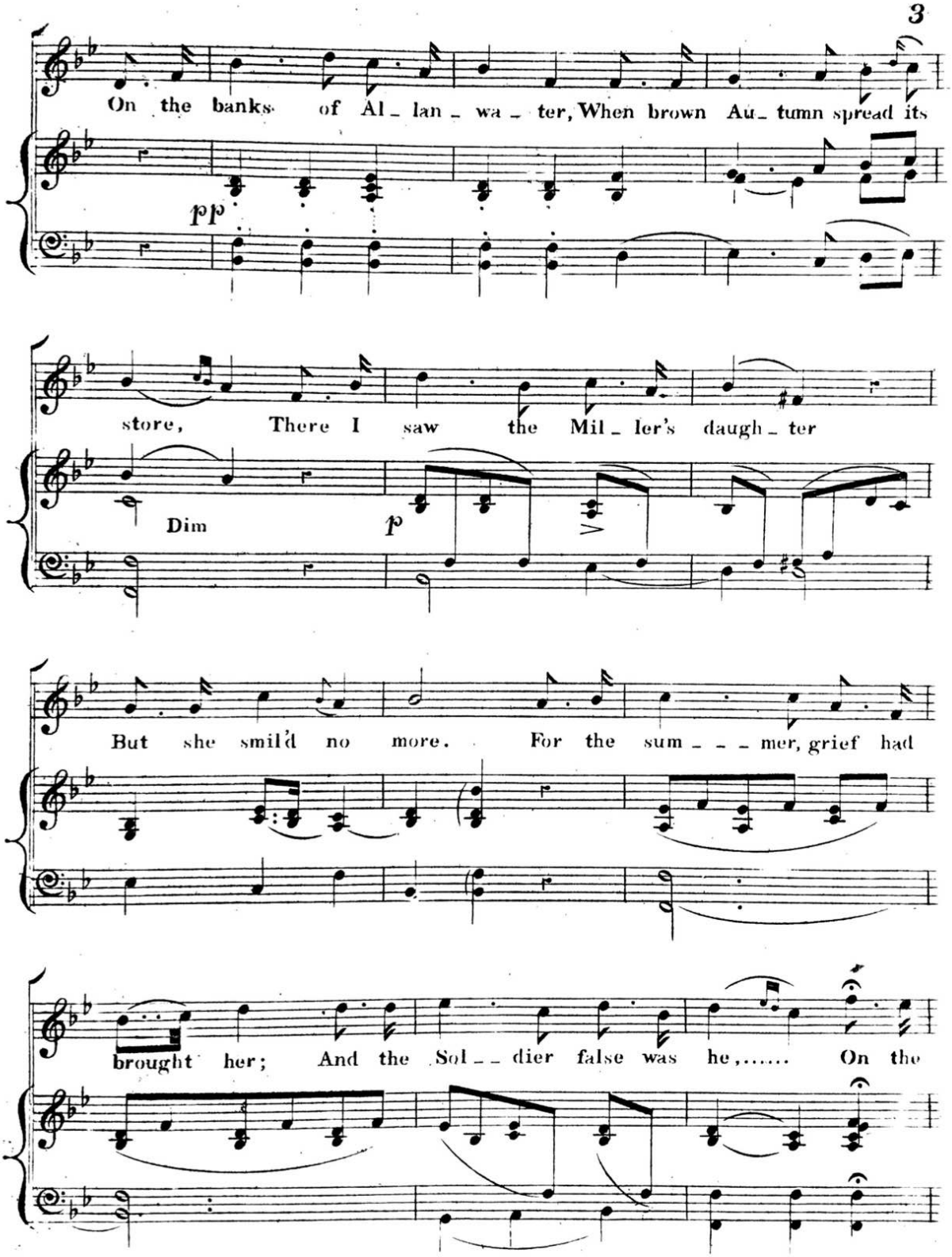
On the banks of Al_lan_wa_ter, When brown Au_tumn spread its
pp
store, There I saw the Mil_ler's daugh_ter
Dim
p
But she smil'd no more. For the sum___mer, grief had
brought her; And the Sol__dier false was he,..... On the

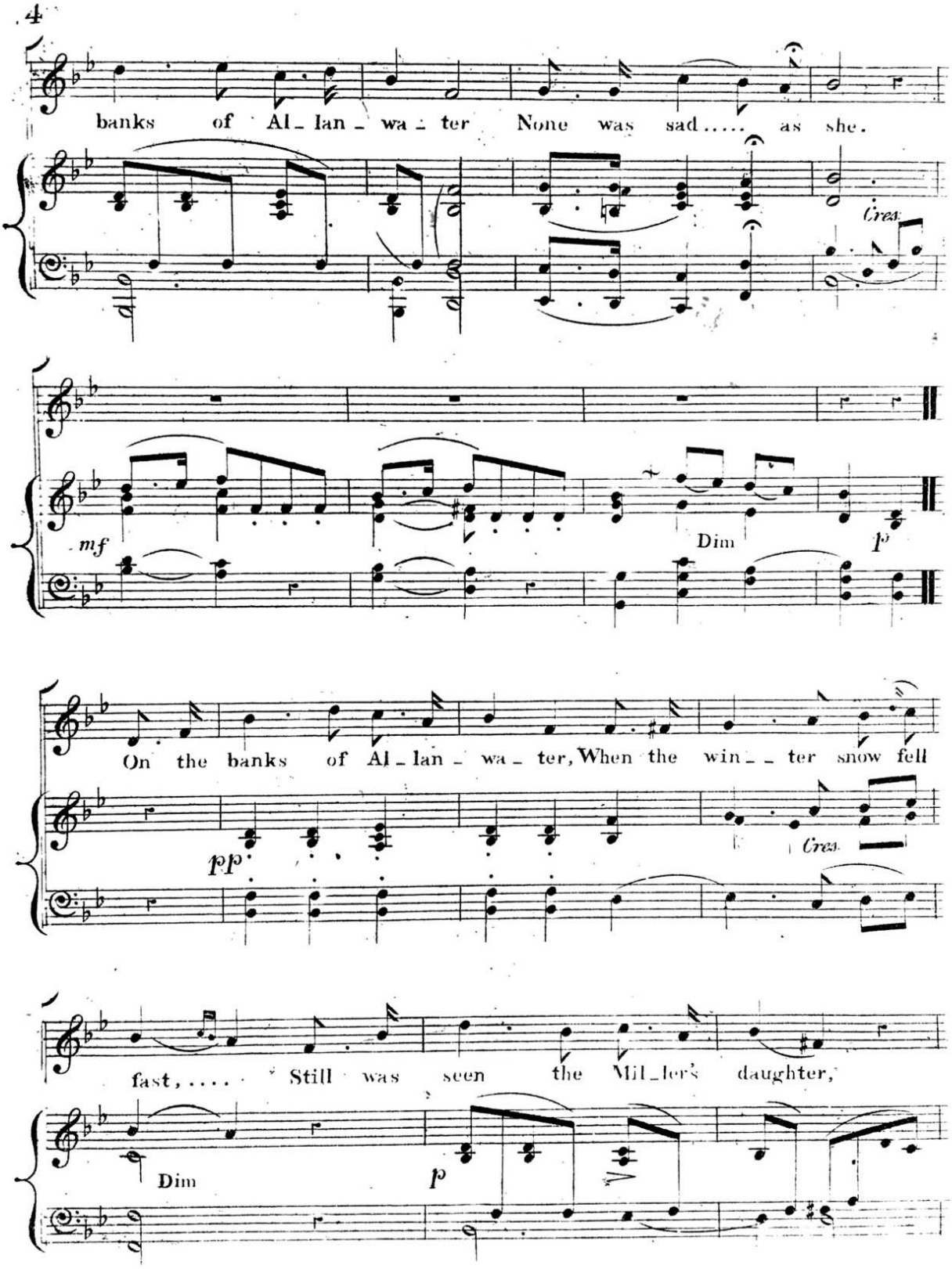
banks of Al_lan_wa_ter None was sad..... as she.
Cres.
mf
Dim
p
On the banks of Al_lan_wa_ter, When the win__ter snow fell
pp
Cres.
fast,..... Still was seen the Mil_ler's daughter,
Dim
p

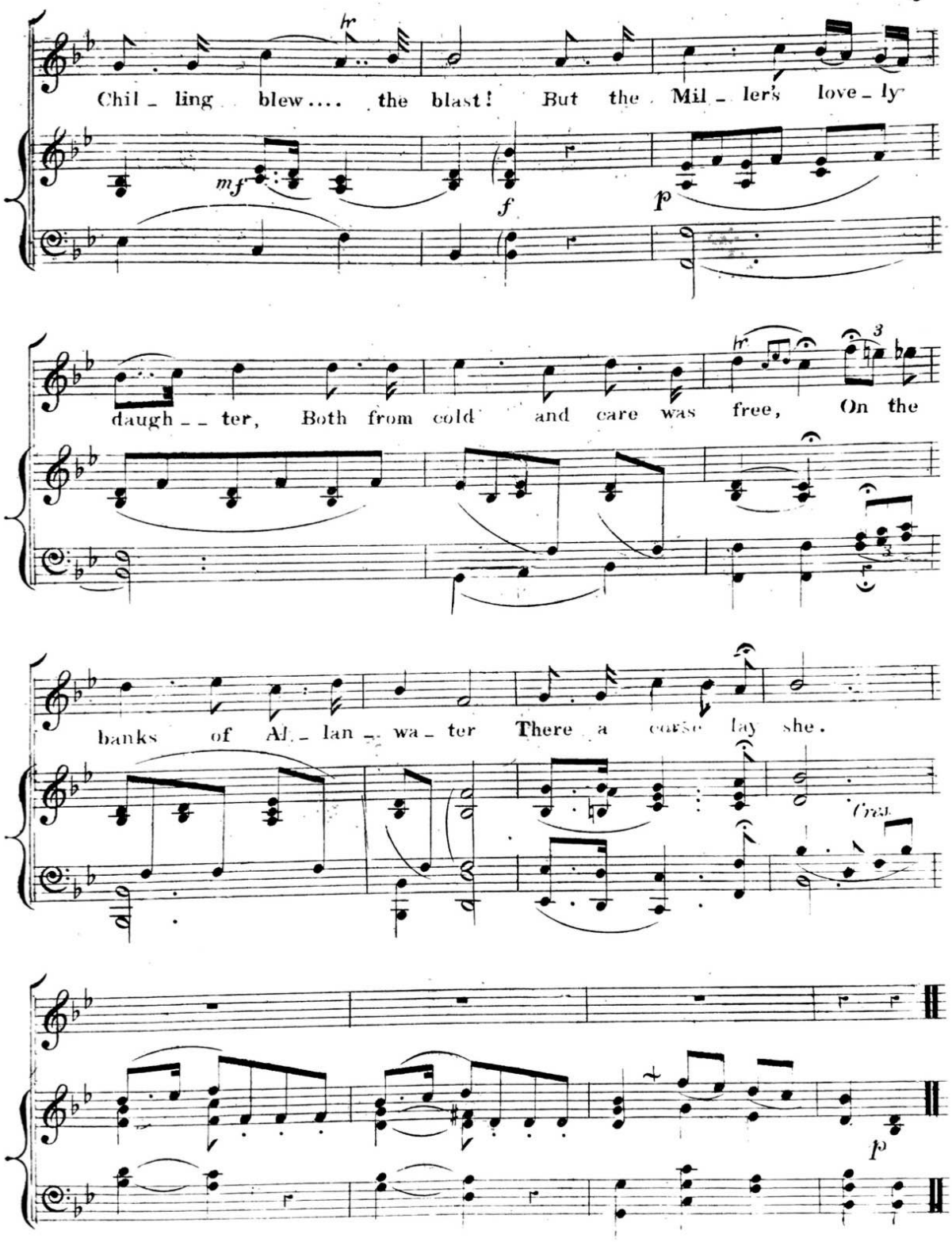
Chil - ling blew.... the blast! But the Mil - ler's love - ly
mf
f
p
daugh - - ter, Both from cold and care was free, On the
banks of Al - lan - - wa - ter There a corse lay she.
Cres.
p