Brich enzwei, mein armes Herze

BWV 444
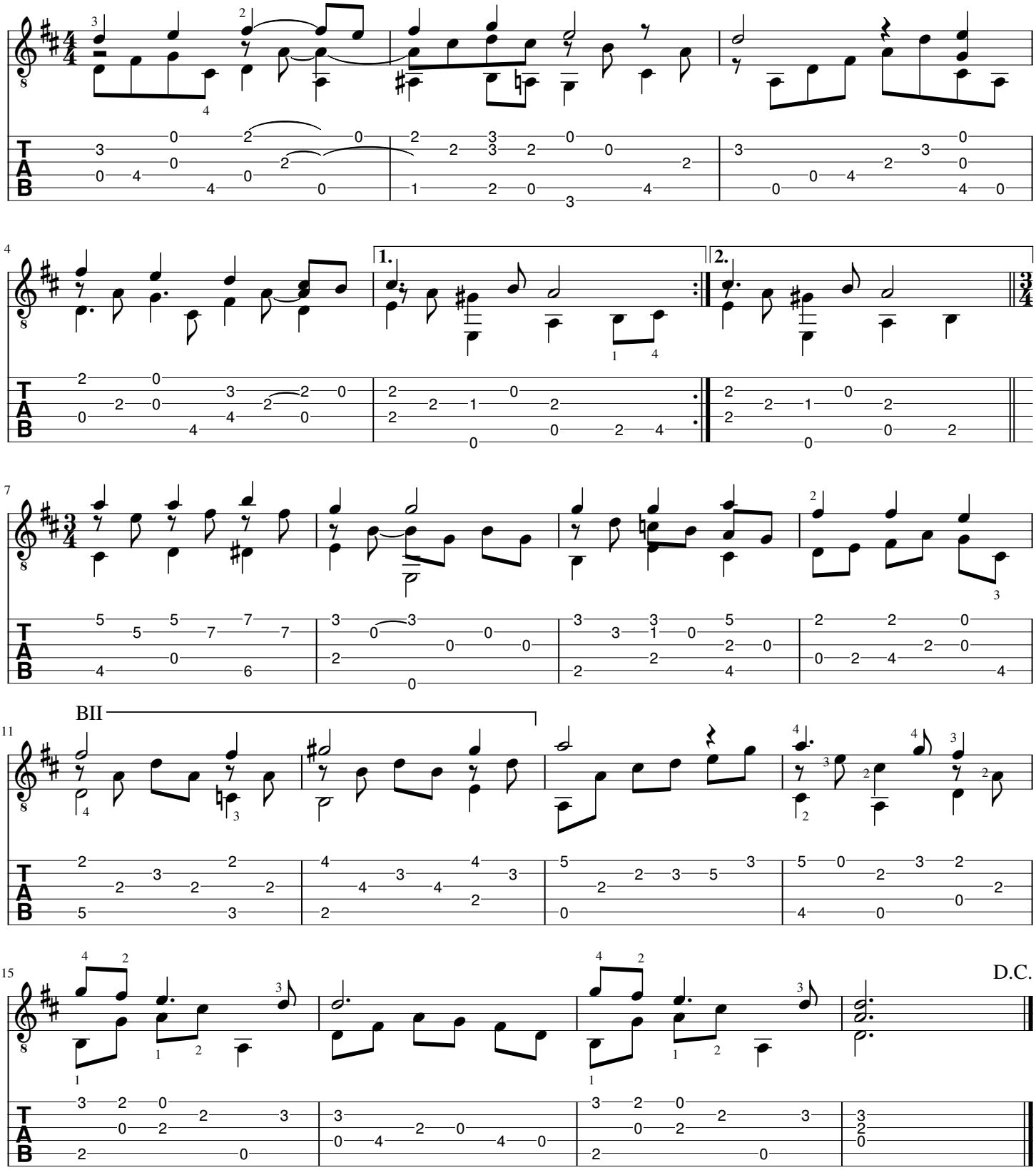
J.S. Bach
arr. B. Alink