

E.M. 4b

OPERA PRIMA  
VIOLINO SECONDO

2

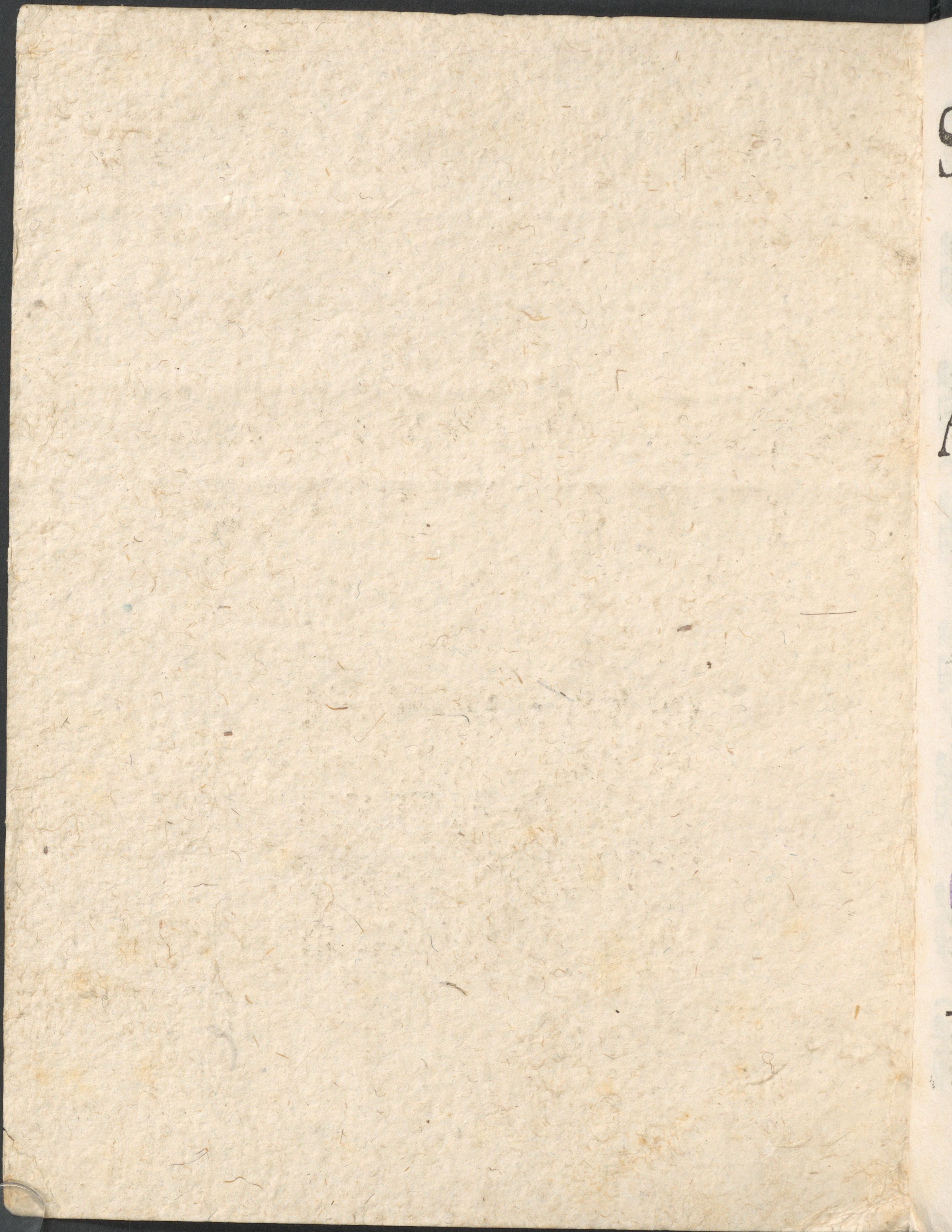

Violino Secondo.

# S V O N A T E

A trè, due Violini, e Violone, ò Tiorba, col Basso per  
L' Organo.

*DEL SIGNORE*

# ARCANGELO CORELLI

Da Fusignano, detto il Bolognese.

OPERA PRIMA.

---

Si Vendono à S: Gio: Grifostimo All'Insegna del Rè David.

IN VENETIA da Gioseppe Sala 1707.

**S**

Onata Prima.

P.

Allegro.

v iolino Secondo.

Adagio.

P.

B<sub>2</sub>

4

4 Allegro.

Adagio.

Allegro.

P.

Grave.

Violino Secondo.

5

**S**

Onata Seconda.

Viuace.

Adagio-

Allegro.

Violino Secondo.

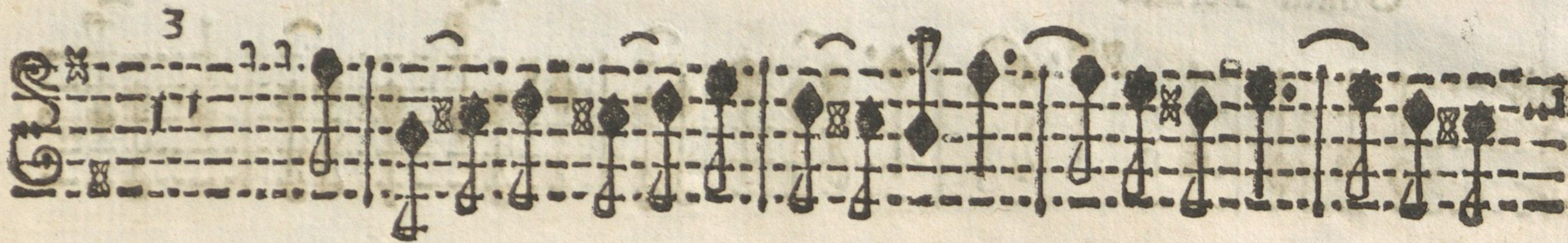

**S** Graue,

Onata Terza.

Allegro.

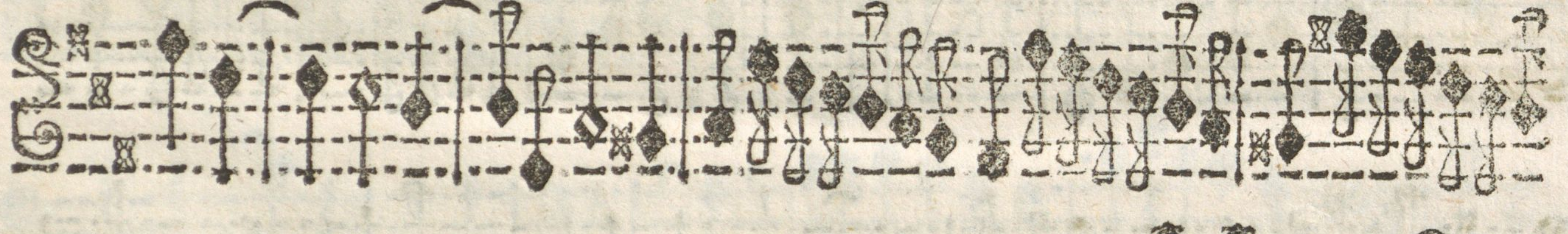
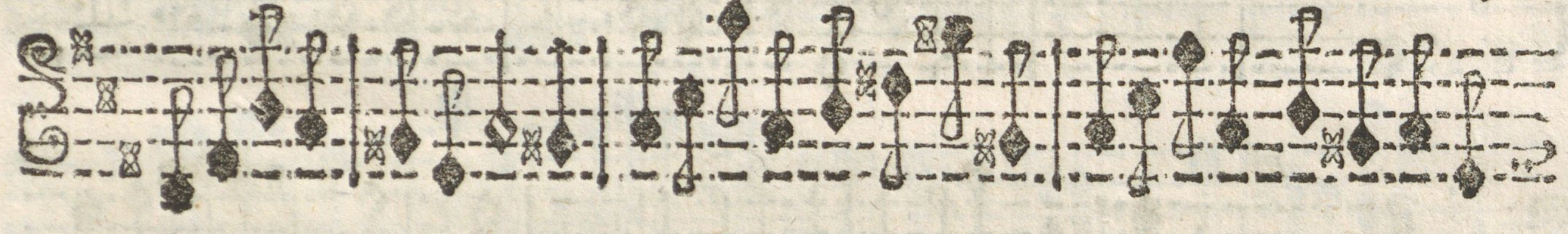
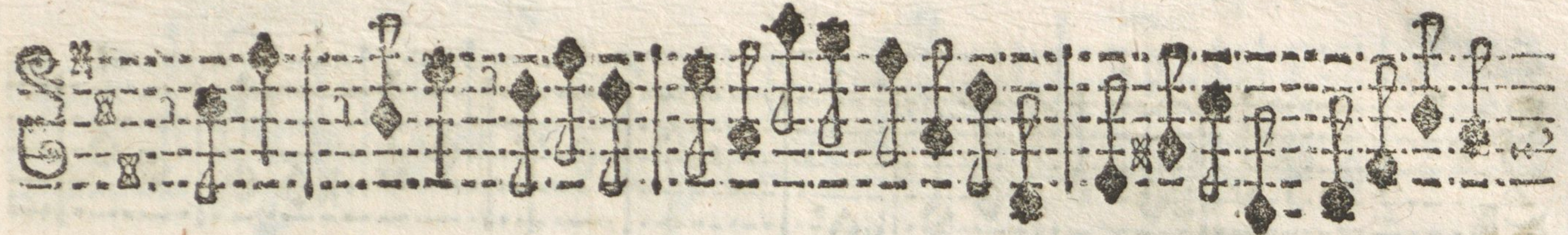

Adagio.

Allegro.

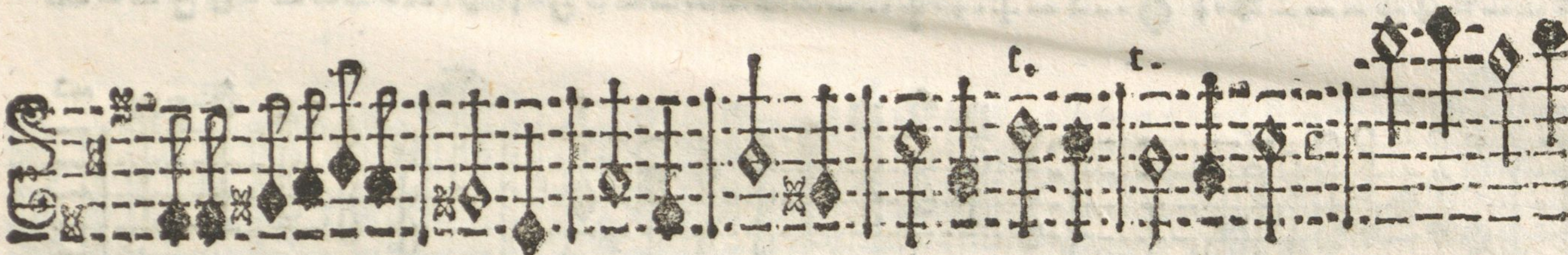

Onata Quarta.

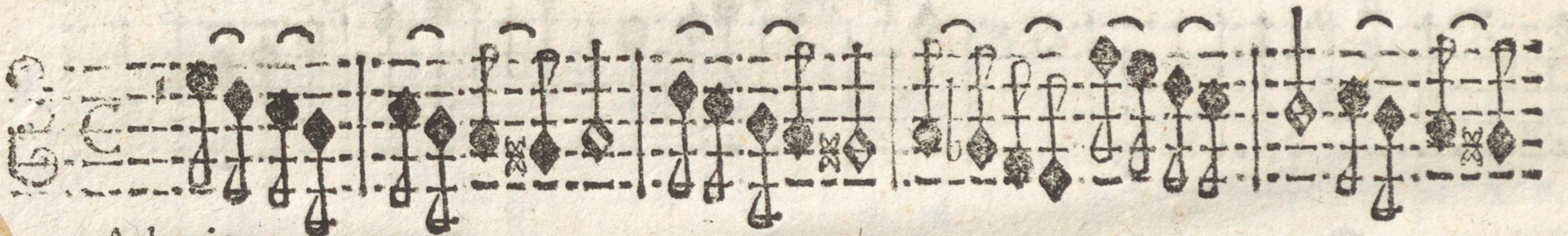
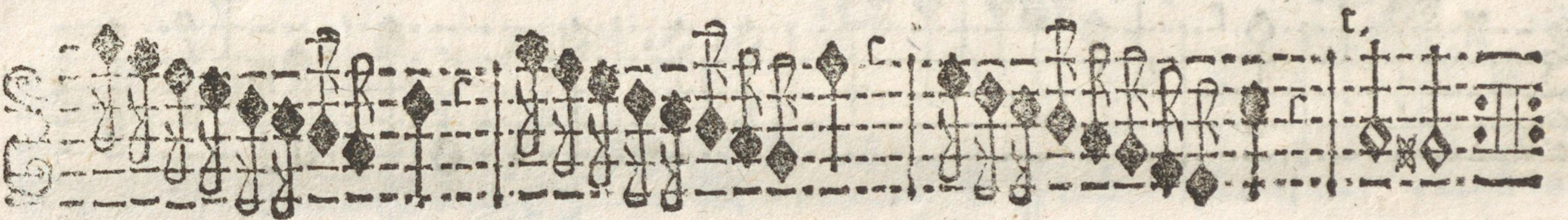

Adagio.

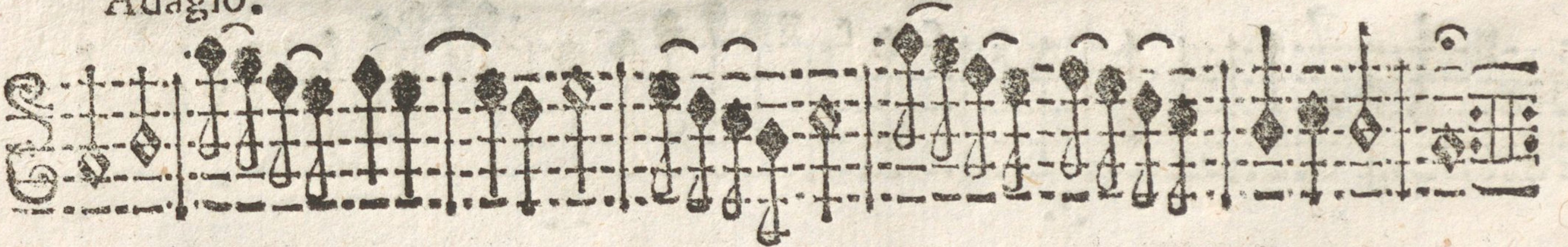

Allegro.

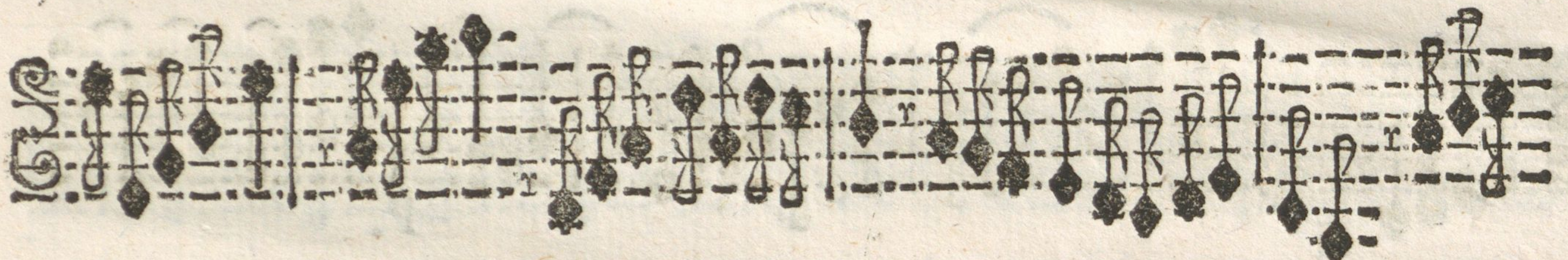

Presto.

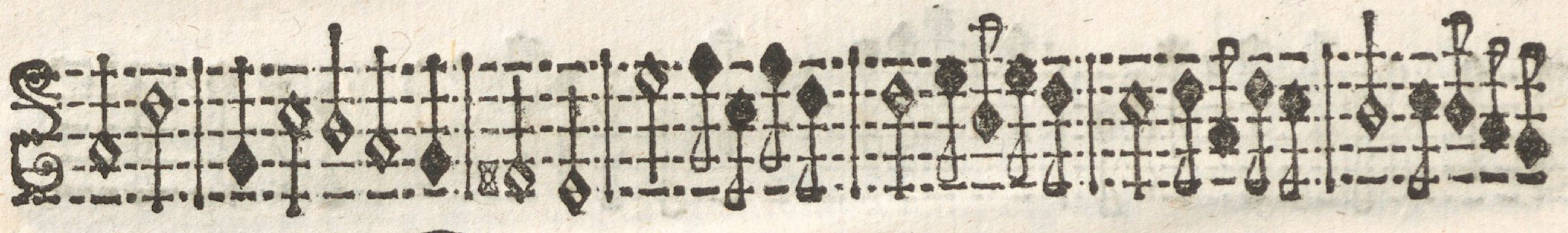
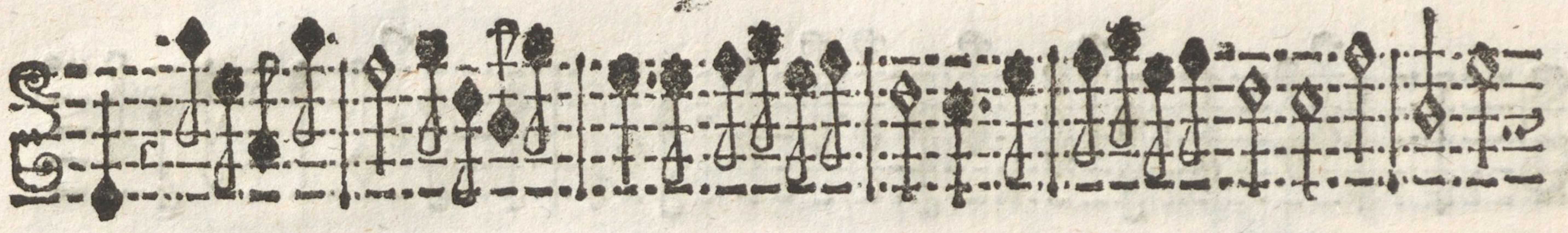
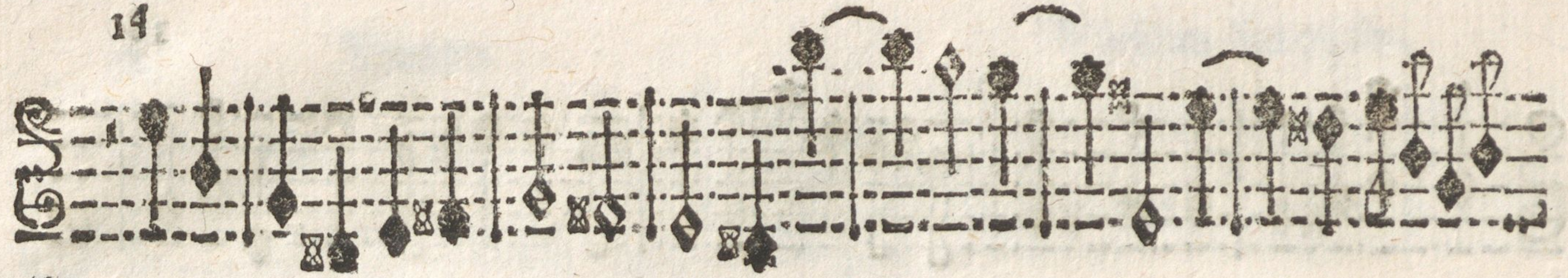

Onata Quinta.

Allegro.

Adagio. Allegro.

Adagio. Allegro. Adagio.

Adagio. P. Allegro.

Adagio.

Adagio, e Piano. Allegro.

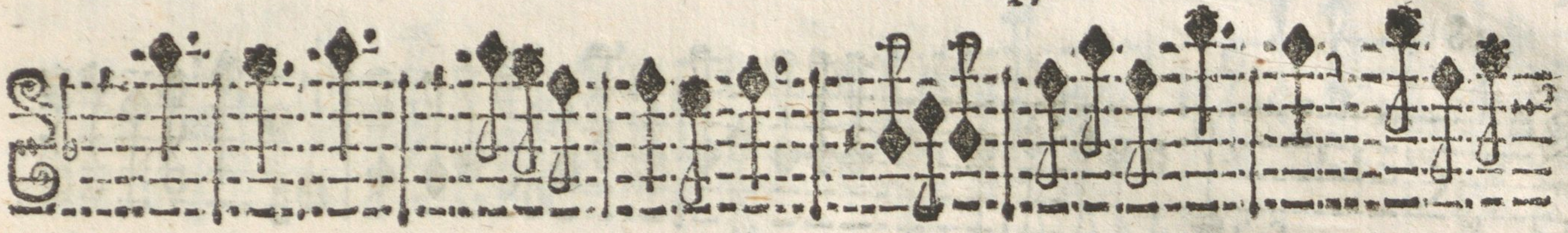

Adagio.

Graue.

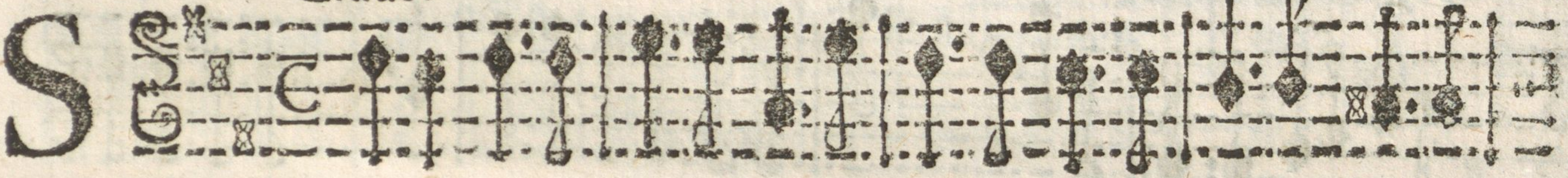

Onata Sesta.

Sonate Corelli, Opera Prima.

B 5

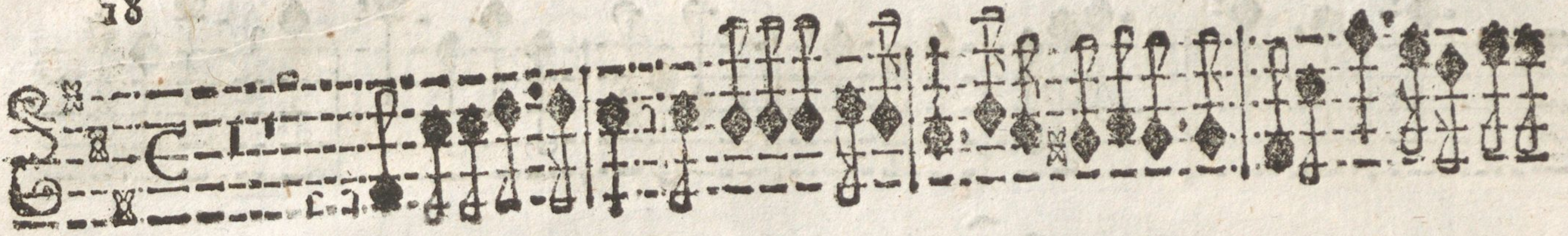

Largo,

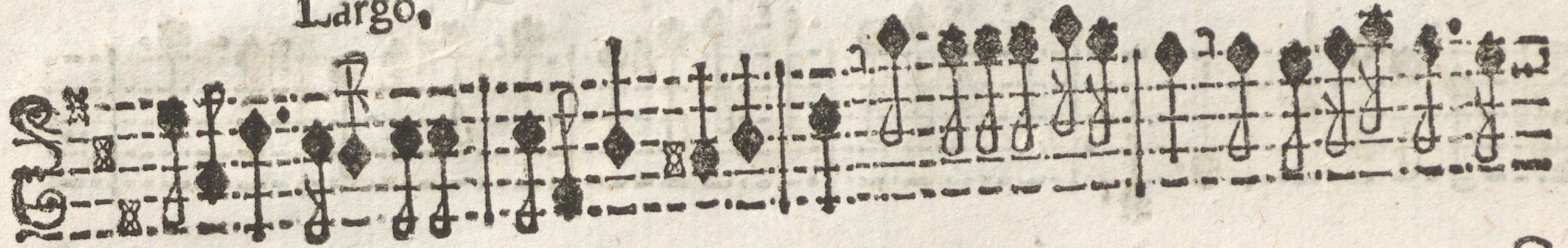

Adagio.

P.

Allegro.

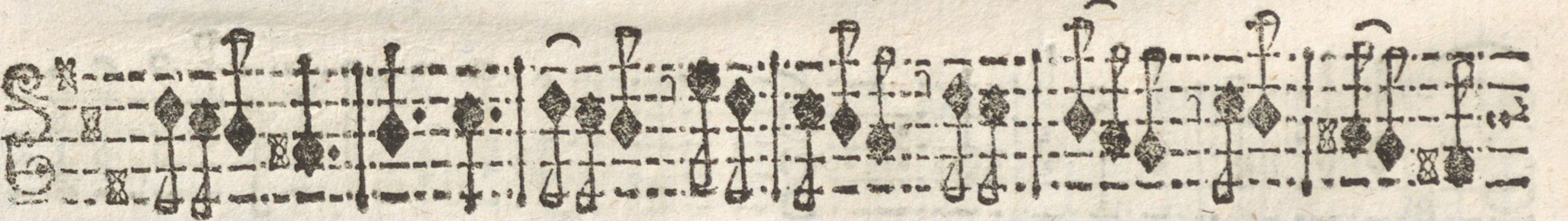
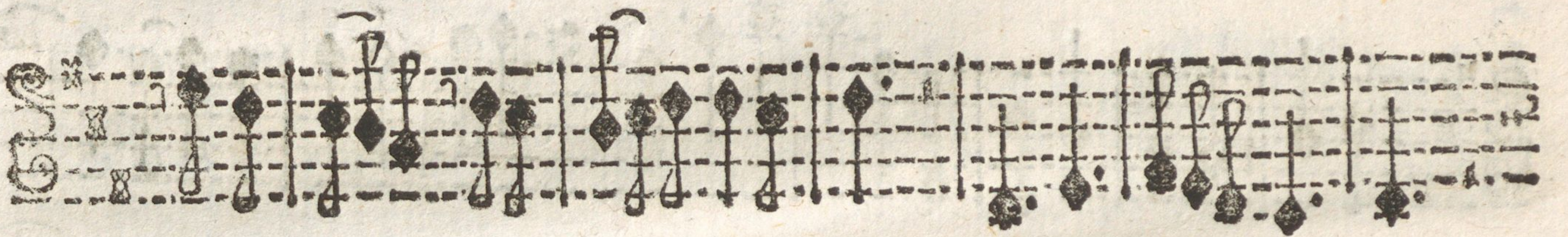

Allegro

S

Onata Settima.

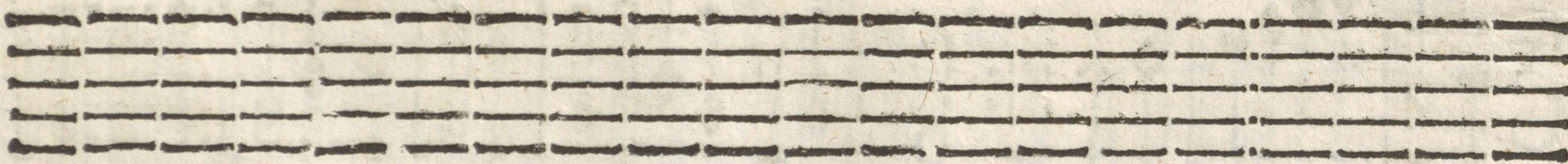
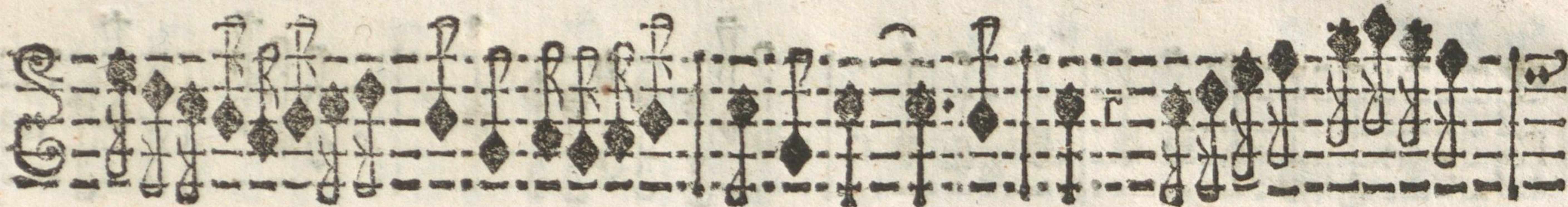

V. S. Volti subito.

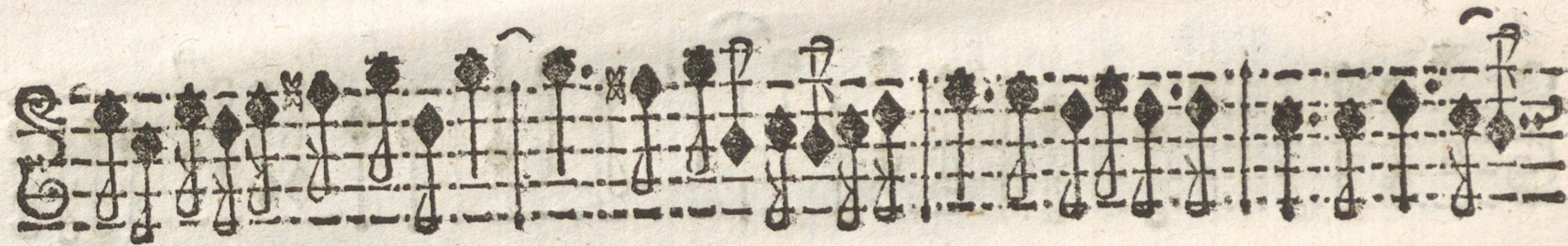
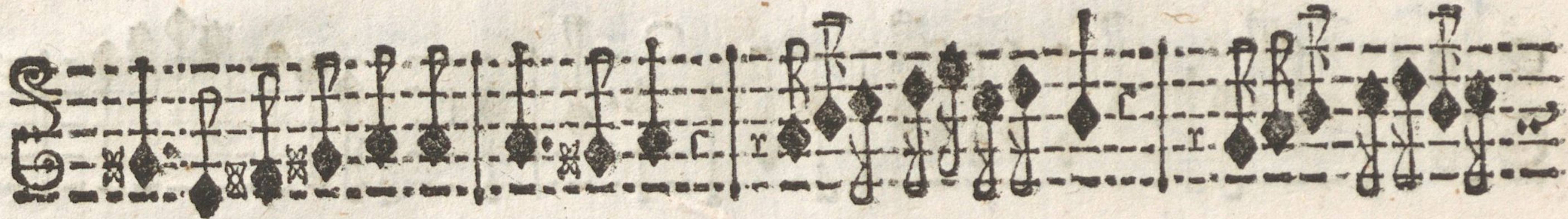
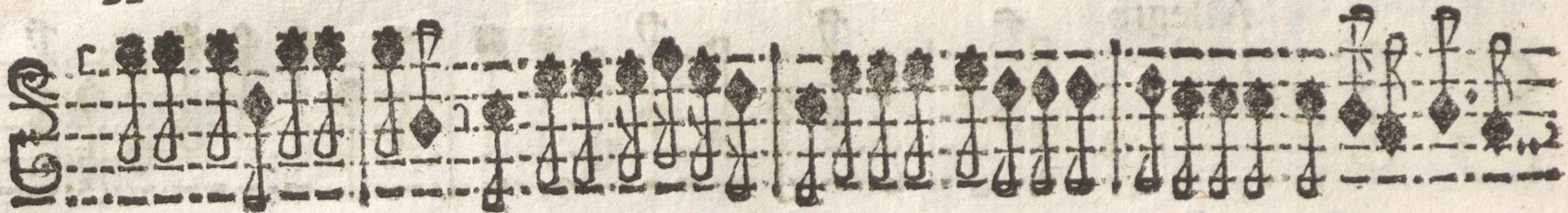

Graue.

Allegro.

S *Graue.*

Onata Ottava.

*Allegro.*

*P.* *F.*

*P.*

*Largo.*

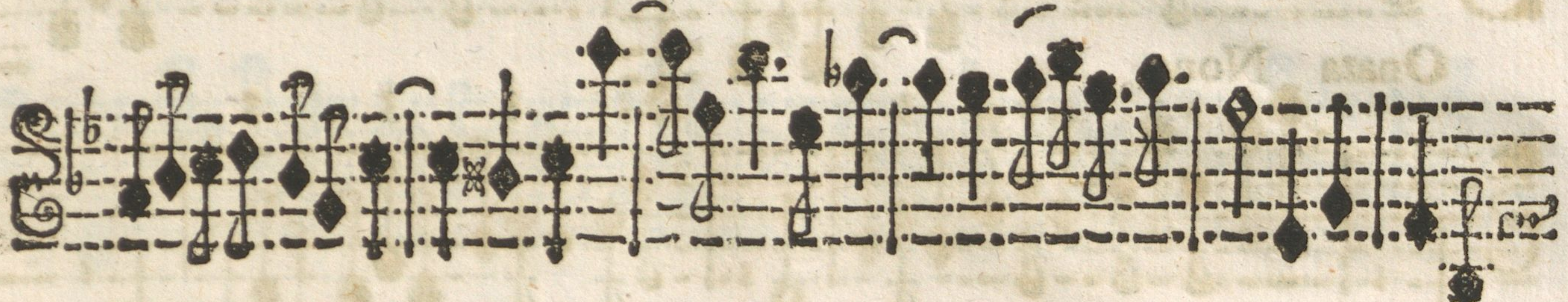

Viuace.

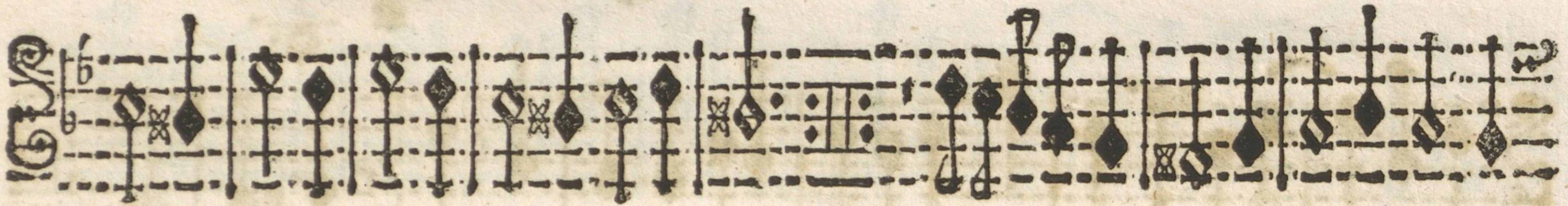

Allegro.

3 3 3 3 3 3 3 3

Onata Nonna,

Allegro.

Adagio, e piano.

Allegro.

Adagio.

Allegro.

Adagio.

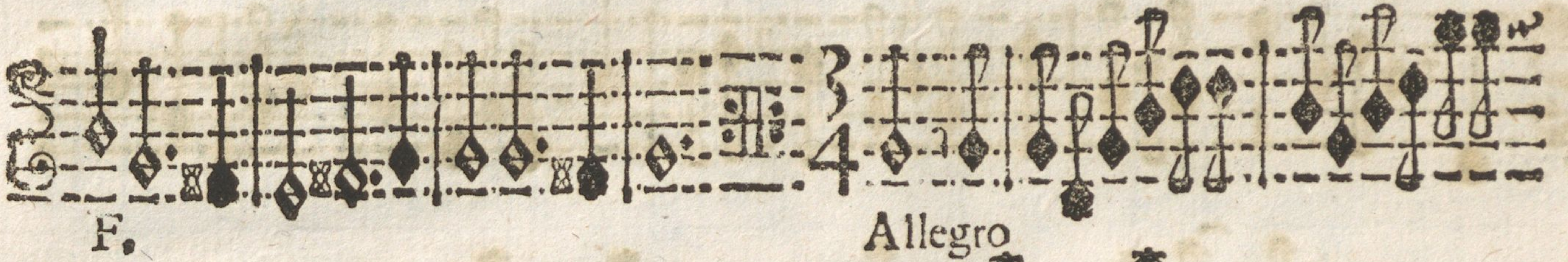

Adagio.

Allegro.

Violino Secondo,

Adagio.

Graue.

Onata Decima,

Allegro.

V. S, Volti subito,

Allegro.

Adagio.

P.

Violino Secondo.

Allegro.

P.

P.

F.

4

Graue.

Violino Secondo.

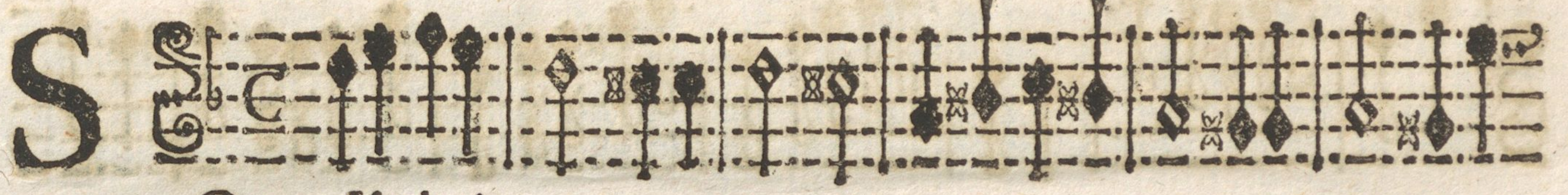

Onata Vodecima,

Adagio

Allegro.

Allegro.

Source: *Handwritten text, possibly a library or collection name, faintly visible at the bottom of the page.*

Empty musical staff.

Empty musical staff.

Empty musical staff.

Graue.

Onata Duodecima.

B 10

Largo, e puntato,

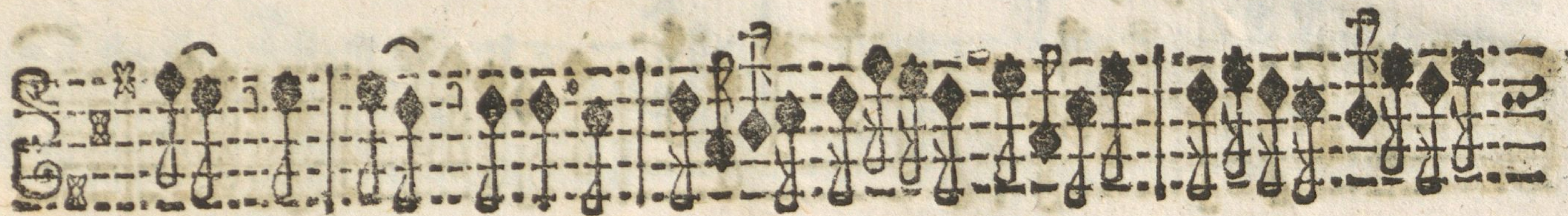
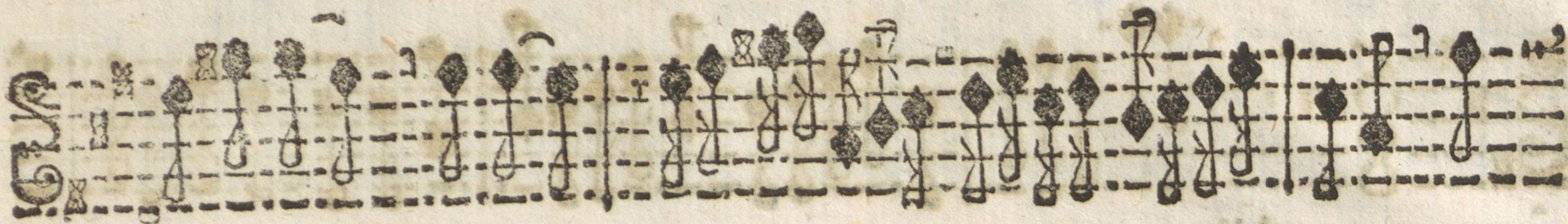

Graue.

V. S. Volti.

Allegro,

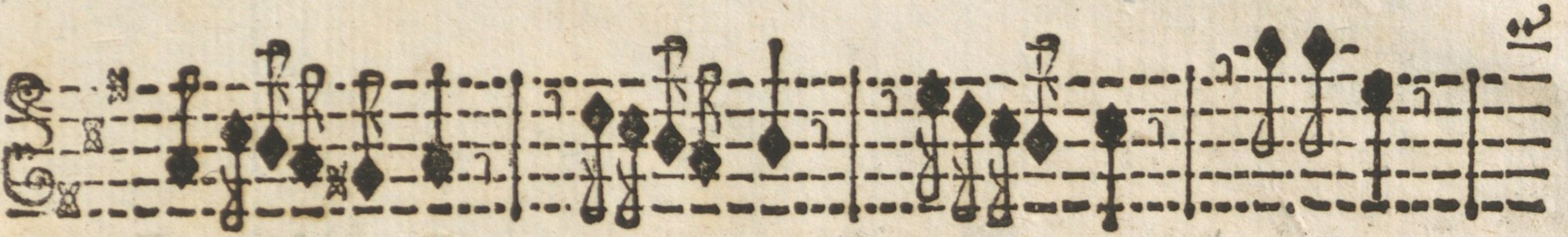

P.

IL FINE

# TAVOLA

	Carte.	
Sonata Prima.	2	
Sonata Seconda.	5	
Sonata Terza.	8	
Sonata Quarta.	12	
Sonata Quinta.	14	
Sonata Sesta.	17	
Sonata Settima.	21	
Sonata Otava.	24	
Sonata Nona.	26	
Sonata Decima.	29	
Sonata Undecima.	32	
Sonata Duodecima.	35	

IL FINE.

ÖNB

+Z217725202

