

Adagio

Euphonion II

2

98

106

112 **13** Allegretto **14** **15**

132 **16**

140 rall. **17** Allegro **18**

154 **19** **8**

169 **20** Tempo di Kolomyika **21** **22**

196

202 **23**

212 **24**

Euphonium II

220 **25** *Allegro* **26** **27**

p dolce > >

238

244 **28** *Allegro alla breve*

250 **29**

257

264 **30** **5**

274 **31**

cresc.

281

dim.

Euphonium II

4

286 **32**

292

298

306 **34**

314 **35**

322 **36**

330

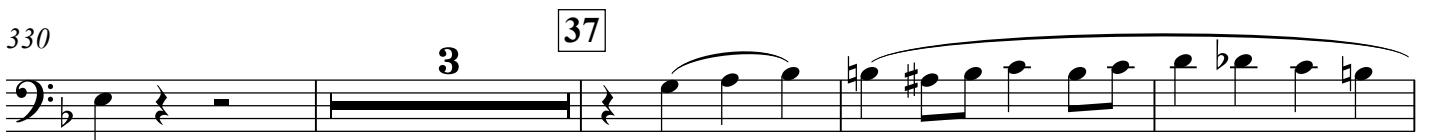

337

343 **38**

350

355

