2.1901

PERLES et DIAMANTS

Valse

par **Alfred COTTIN**

Piano seul	2f.
Mandoline et Piano	2f50
2 Mandolines & Piano	2f75
Violon et Piano	2f50

Paris, E. WEILLER, Editeur, 21, Rue de Choiseul.

Tous droits d'exécution, arrangements et de reproduction réservés pour tous pays

Dépôt Légal
N° M 68
1901

J. 13327

PERLES ET DIAMANTS

VALSE

Pour Piano

ALFRED COTTIN

Moderato.

INTROD:

f *fp* *p*

mf

poco rall.

Ped.

VALSE.

p

Paris. E. WEILLER. Editeur, rue de Choiseul, 21.

E. W. 2..

Tous droits réservés.

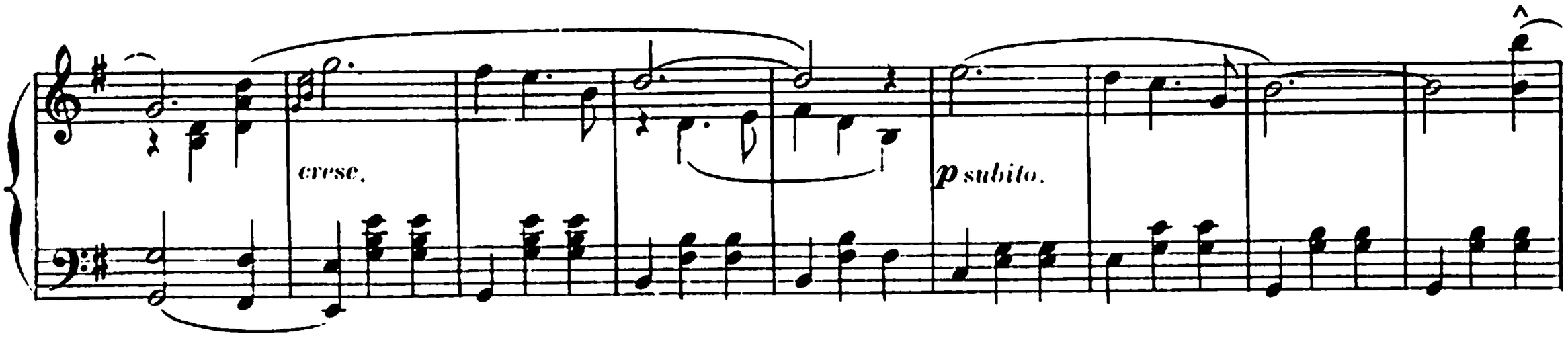
cresc.
p subito.

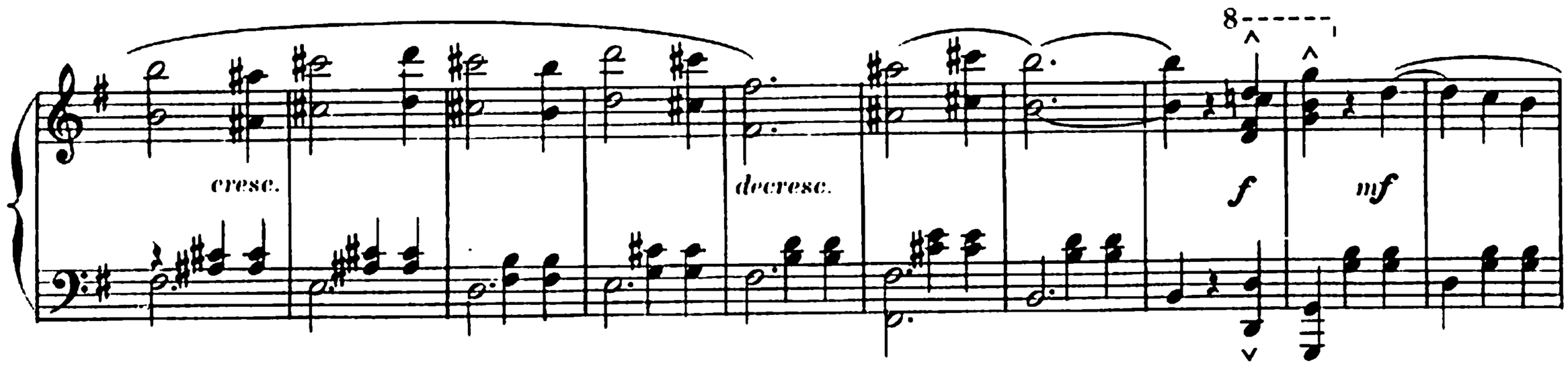
8
cresc.
decresc.
f
mf

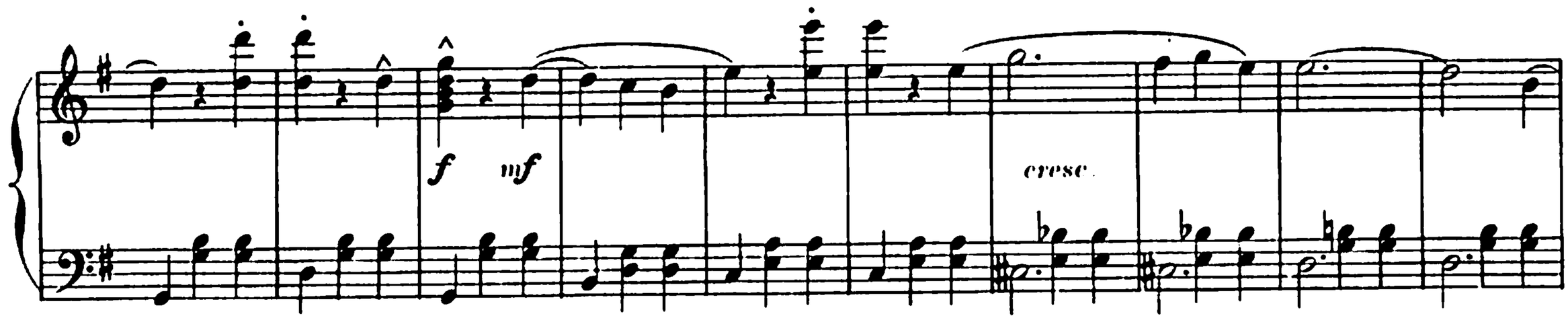
f
mf
cresc.

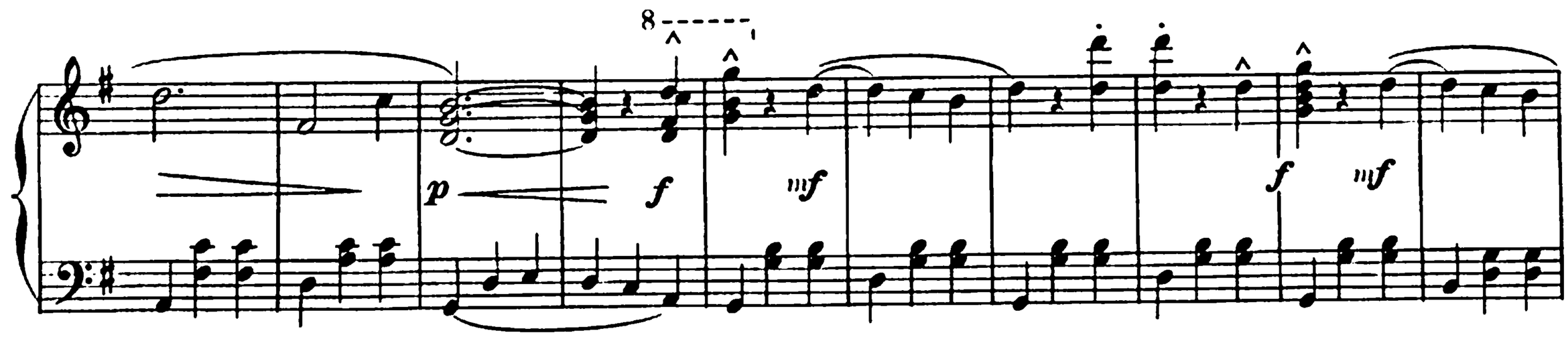
8
p
f
mf
f
mf

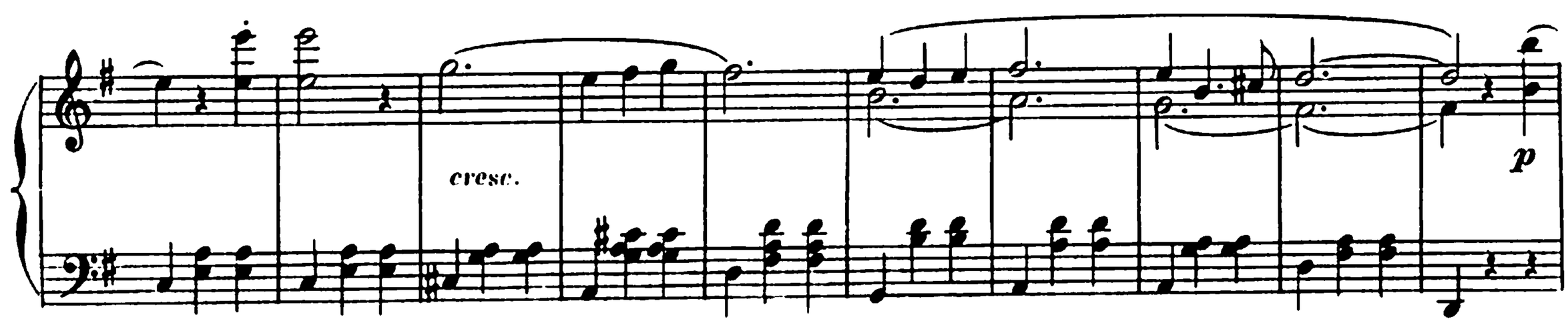
cresc.
p

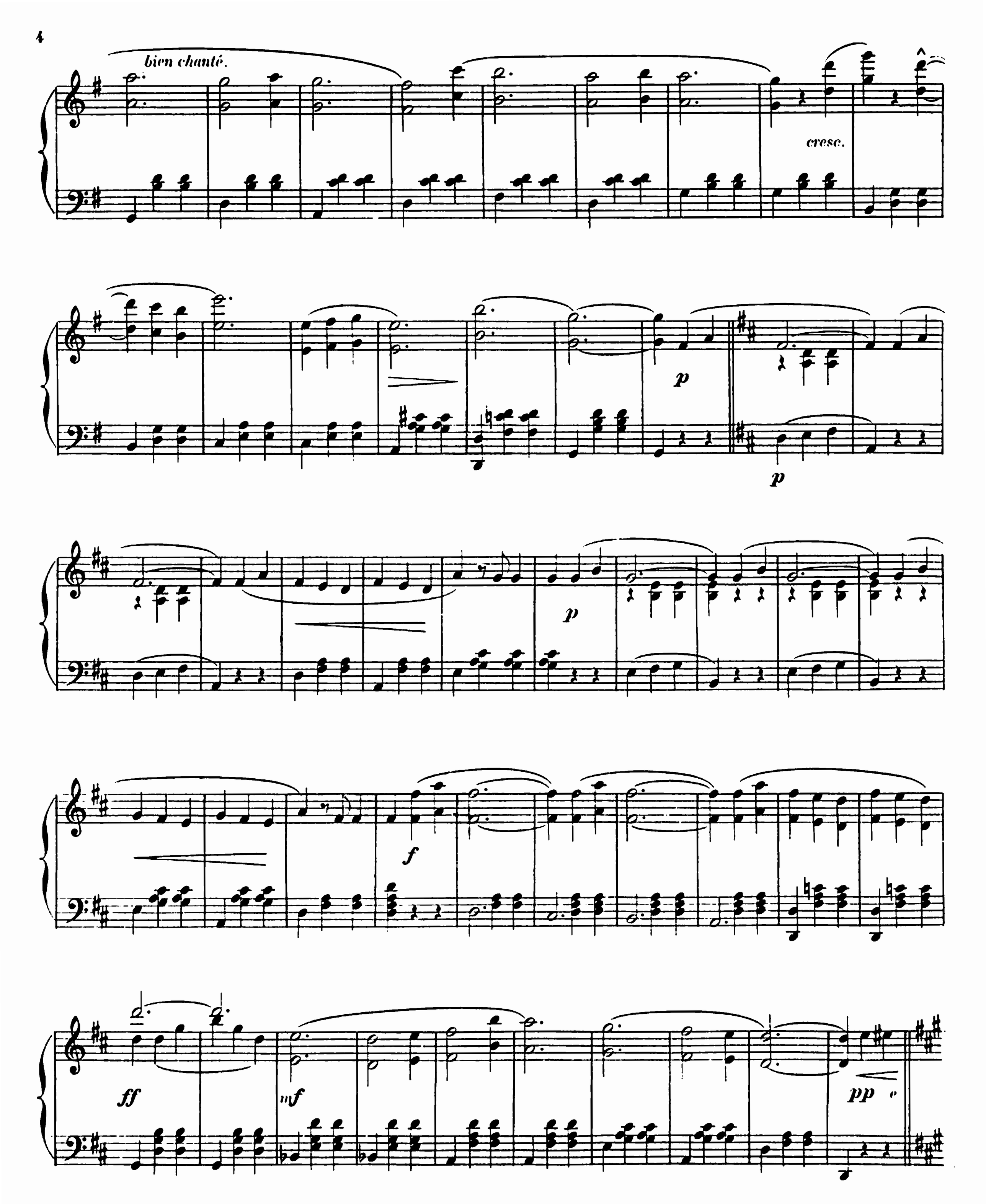
bien chanté.
cresc.
p
p
p
f
ff
mf
pp

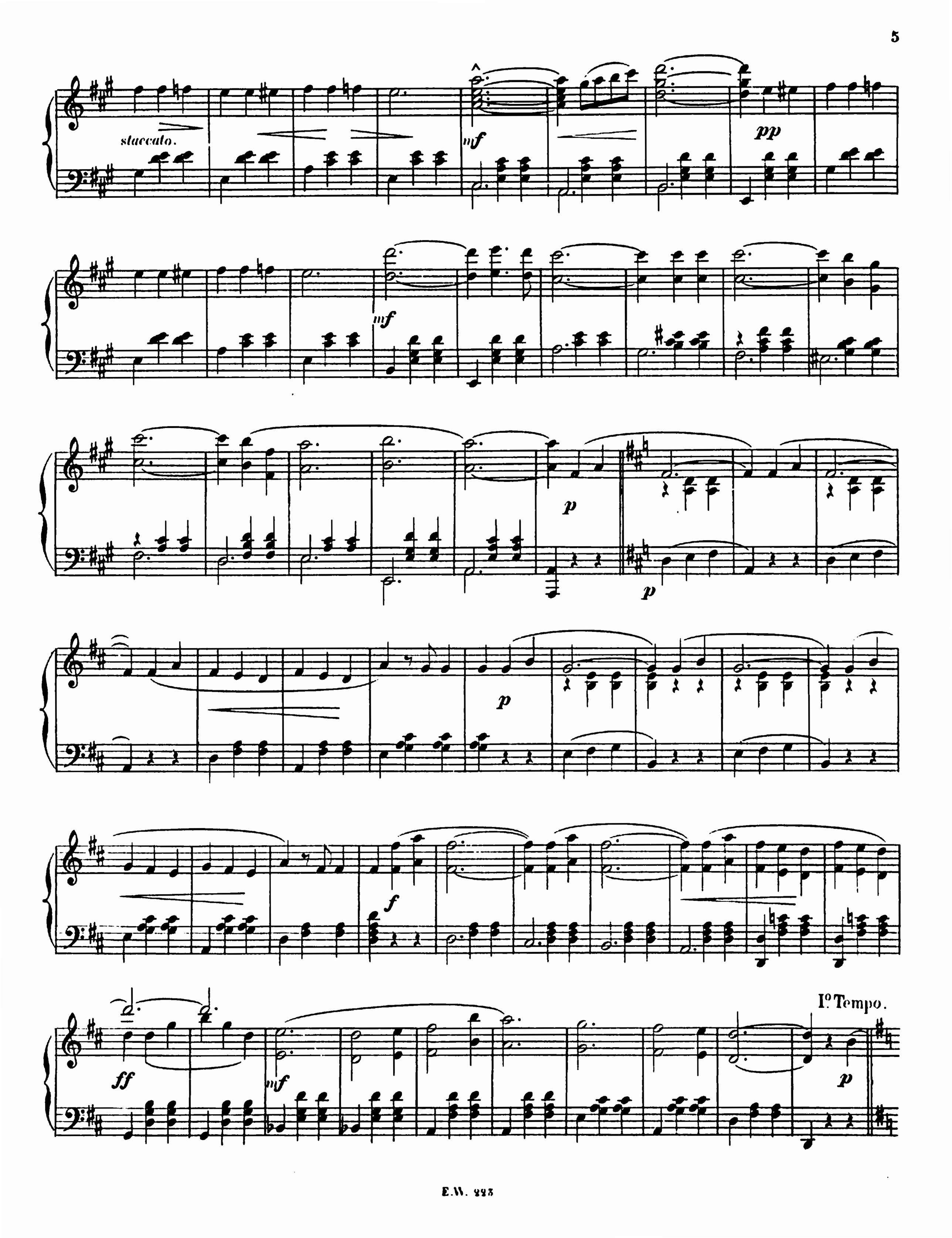
staccato.
mf
pp
mf
p
p
p
f
ff
mf
p
I° Tempo.

p

cresc.

p subito.

cresc.

decresc.

8

f

8

mf

f *mf*

cresc.

p

8

f

8--

mf *f* *mf* *cresc.*

bien chanté.

cresc.

f

Rall.

Mlle D. Hinart Grav.

E.W. 243

Paris, Imp. DUPRÉ, rue du Delta, 26.