Double Bass

m'ont a ce mis que pour amer morray

(machaut)

rico gerber

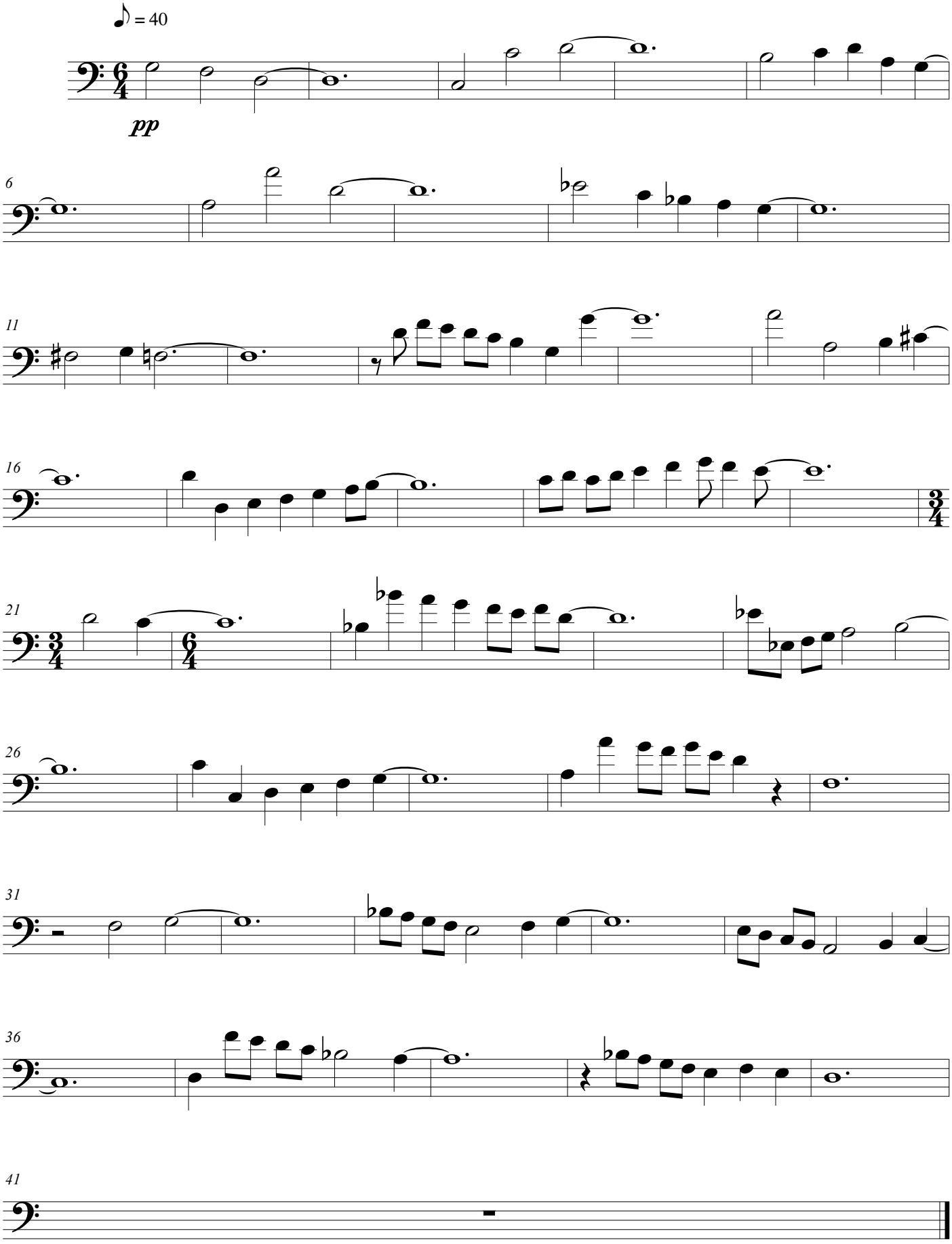

Creative Commons