HECTOR

BERLIOZ

(1803-1869)

TRISTIA

Op. 18

CELLO-BASS

N.1.

MEDITATION RELIGIEUSE.

TRISTIA.

HECTOR BERLIOZ. ŒUV: 18

VIOLONCELLE et CONTREBASSE.

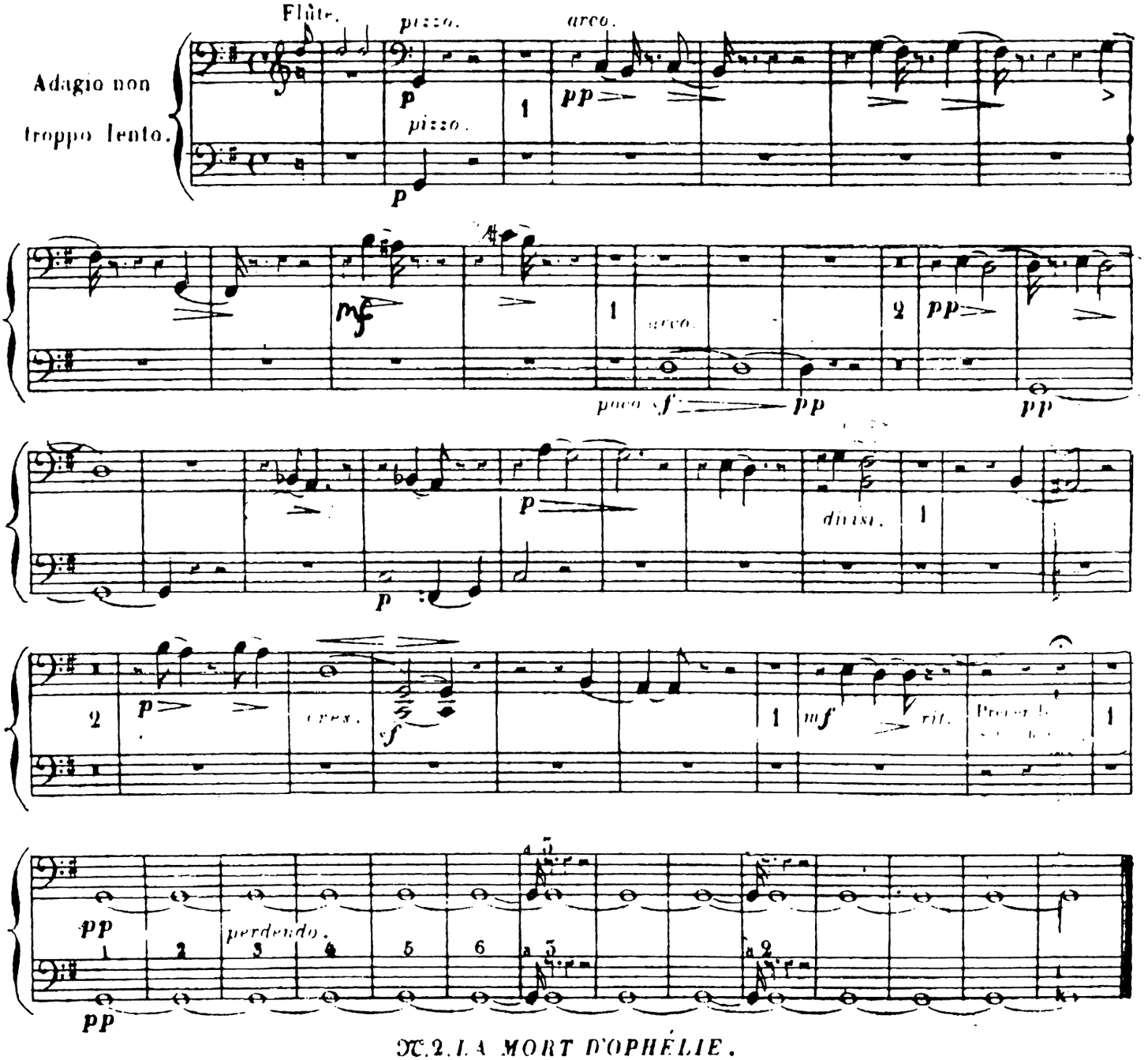

N.2. LA MORT D'OPHÉLIE.

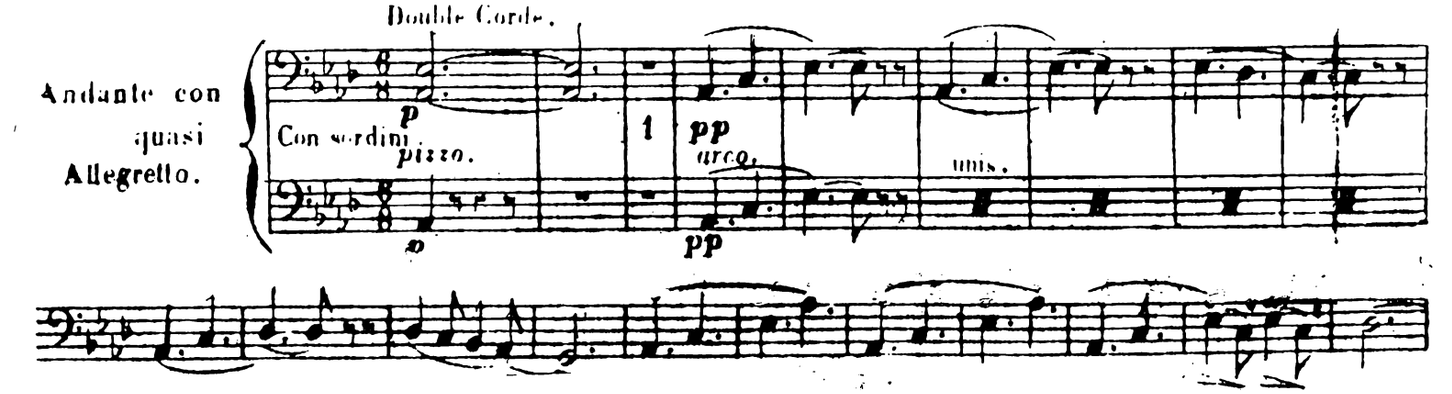

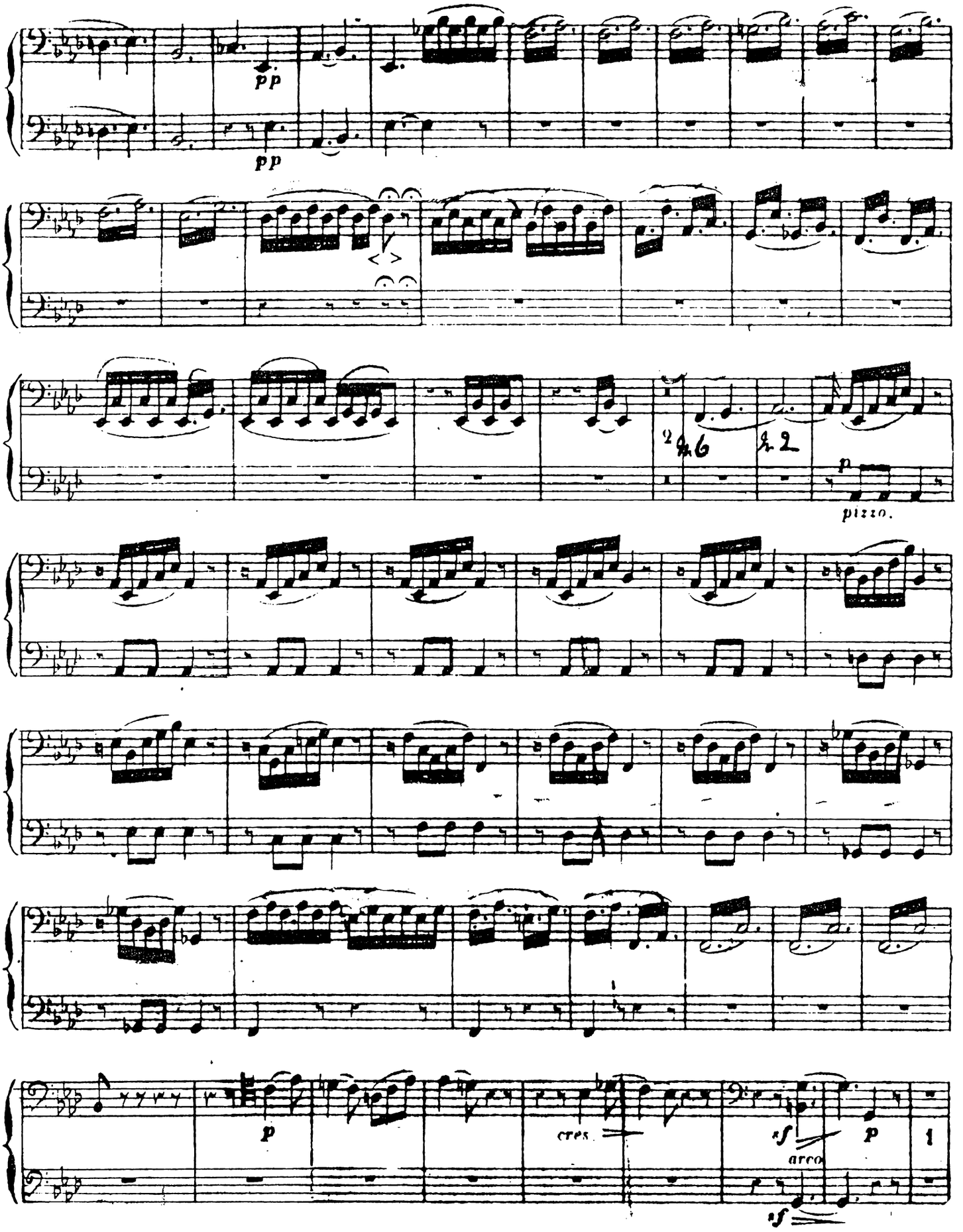
pp
pp
2 4 6
4 2
p
pizzo.
p
cres.
sf
arco
p
1
sf

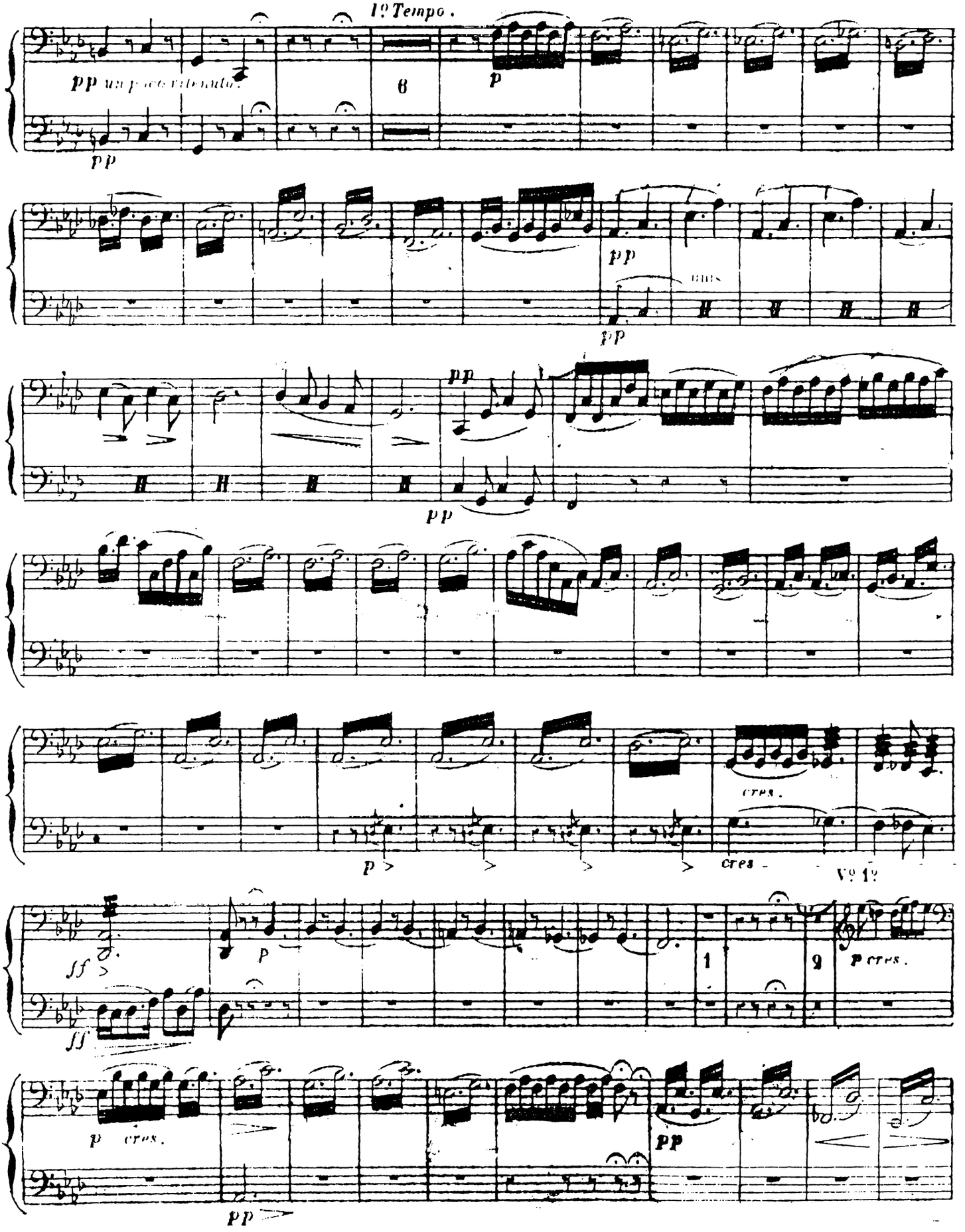
1º Tempo.
pp un poco ritenuto.
pp
6
p
pp
unis
pp
pp
pp
p
cres.
cres
Vº 1º
ff
ff
p
1
2
p cres.
p cres.
pp
pp

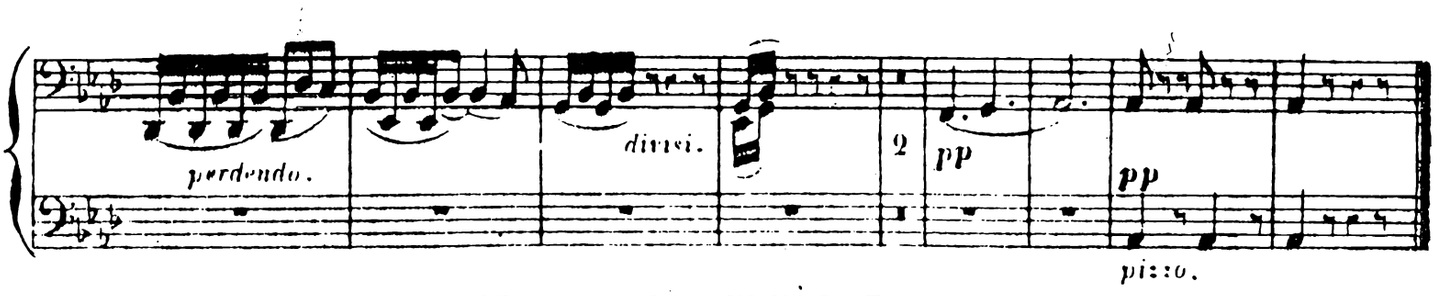

N.° 5. MARCHE FUNÈBRE,

Pour la dernière scène d'Hamlet.

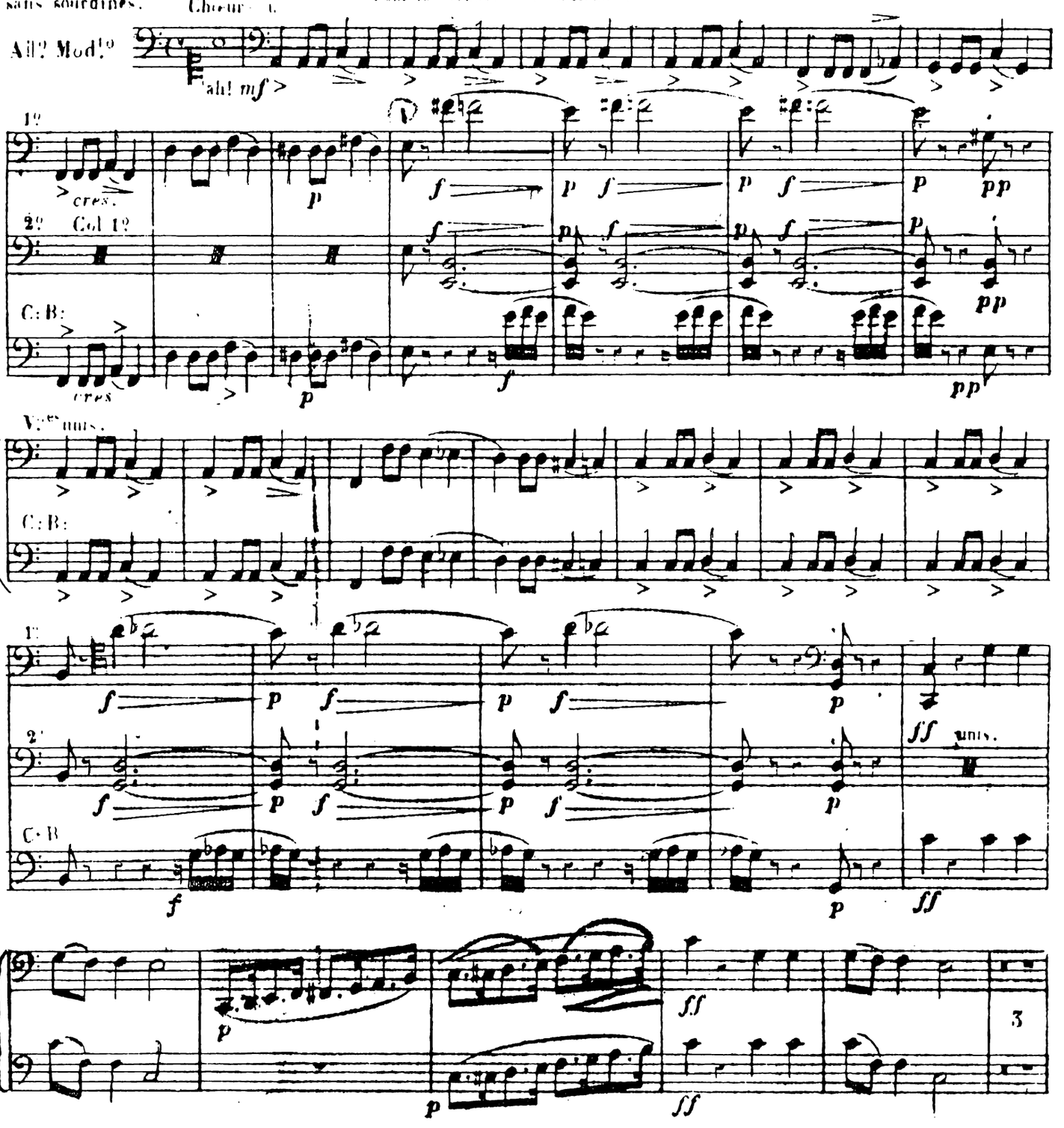

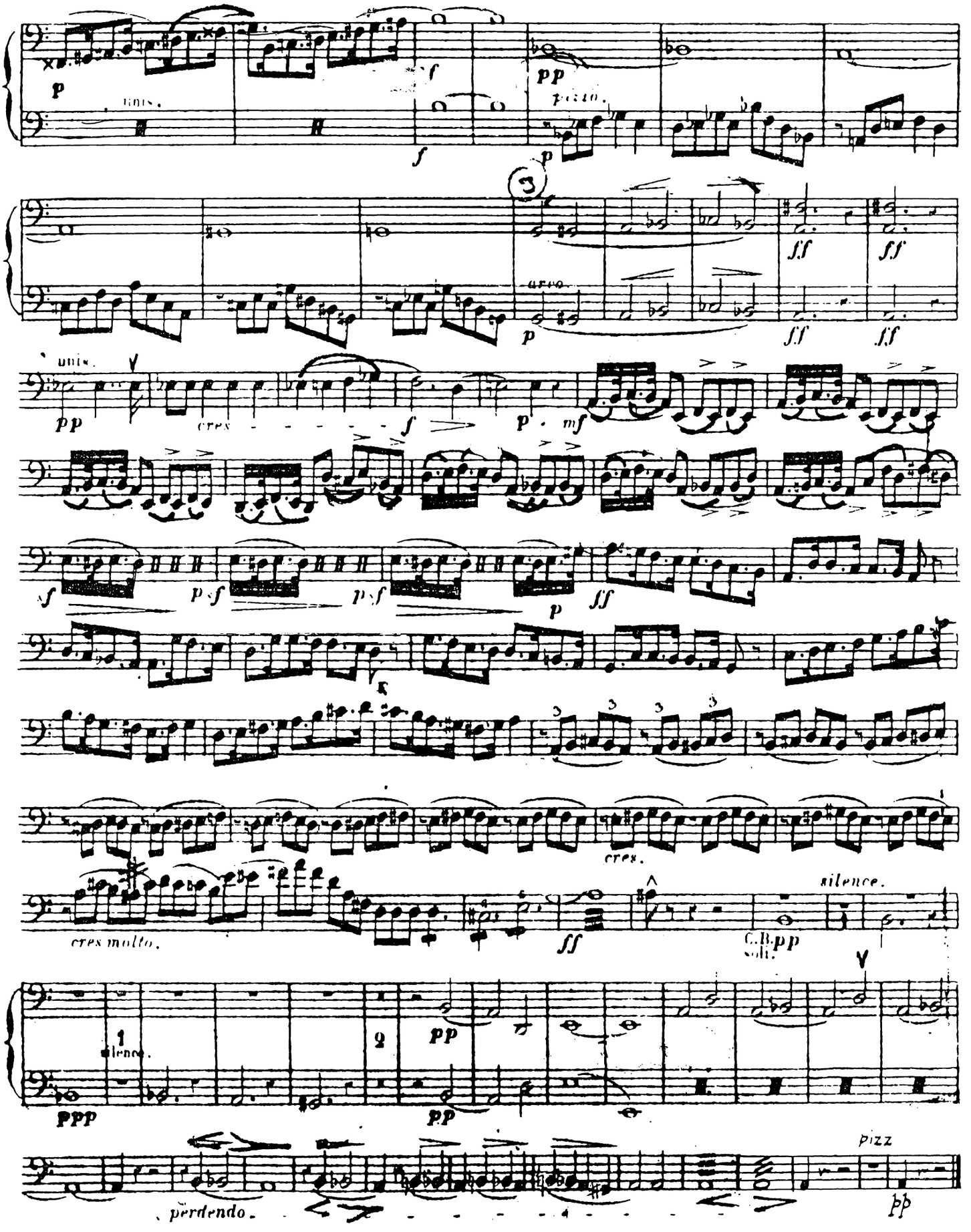
unis.
pizzo.
arco.
unis.
cres
cres.
cres molto.
silence.
C.B. soli.
silence.
perdendo.
pizz