

Viola

Ildebrando Pizzetti

QUARTETTO

per due Violini, Viola e Violoncello

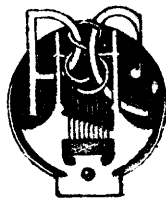

Deposito a
Tutti

FRANCESCO BONGIOVANNI

EDITORE - BOLOGNA

Rilevatario delle edizioni Ditta Pizzi e C.

I paesi

QUARTETTO PER ARCHI

VIOLA

1

Ildebrando Pizzetti.

Vivace ma sereno

mp *mp* *con larga esprese e suono ampio*

pp

pp *p*

p

p

pp

p

p *cresc.* *ff*

Più sost.
pp
tratt.
sff
a tempo

sost.
pp
tratt.
a tempo
f

mf
p

tratt.
p
pp

♩ 1^o Tempo
dolce
pp
p

p
p

p

p

p

p

p

p

6 **Meno mosso**

Un poco più mosso

mp calmo

Meno

Un poco agitato

mp

f distinto

calmo
p
pp distinto
pp

calmo

Un poco agitato

PIZZ.

ARCO
mf *p* *cresc.*

dim.

pp

1^o Tempo

p *cresc.*

f

Più sosto
f

mf 9

Un poco più mosso
mf

cresc. *f* *mf*

- Staff 1: *p* *mf*
- Staff 2: *ff* *pp*
- Staff 3: *ff* *a tempo* *sost.*
- Staff 4: *pp* *tratt.* *a tempo* *mf*
- Staff 5: *mf*
- Staff 6: *p*
- Staff 7: *p* *pp* *Un poco più mosso* *cantabile*
- Staff 8: *tratt. a tempo*

distinto

pp *f* *poco* *poco* *rall.* *f* *pp*

Più sosto

pp *pp*

2

Adagio

pp

distinto

mf

poco tratt. 3

pp

12

pp

piu tratt.

a tempo

mp *cresc.*

13

f

allarg. *sost.*

Più mosso *tratt.* *a tempo*

pp

sempre pp

tratt. *dim.*

pp

TEMA CON VARIAZIONI

CANZONE

Allegretto tranquillo (♩ = 92)

mf

pp

mf

pp

tratt. *a tempo* **Ritmo di danza** (♩ = 120)

p

p

NINNA - NANNA PER LA MIA PICCINA

sola *v*
distinto ed espress.

poco sf

v (1)

poco sf

16
p *sonoro e chiaro*

p

sola *sentito* *dim. e rall. a poco*
pp

v *poco sf* *molto rit.*

$\text{♩} = 160$
Ritmo di danza

7
mf *p*

(1) *p ma chiaro*

pp

più distinto

mf *f* *distinto*

f *mf* 17

p

f

pp

p *tr* *p*

leggero

tr *p*

f 1

Mov.^{to} iniziale del Tema
ma un poco più lento

f
ma distinto

mp

tratt. *a tempo*

rit. *a tempo*
p *ppp*

4

(♩. = 120 e 128)

Finale
Vivo

ff

18

ed espress.

19

pp

mf sentito

p

cresc. p ma distinto

p dolce e calmo

20

poco

dolce e calmo

pp

sentito p

pp

sentito

21

mf *cresc.*

Più sosto
ff

D

Un poco agitato

pp

22 Un poco più lento

pp

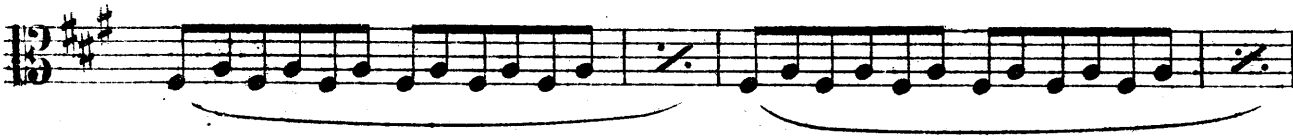
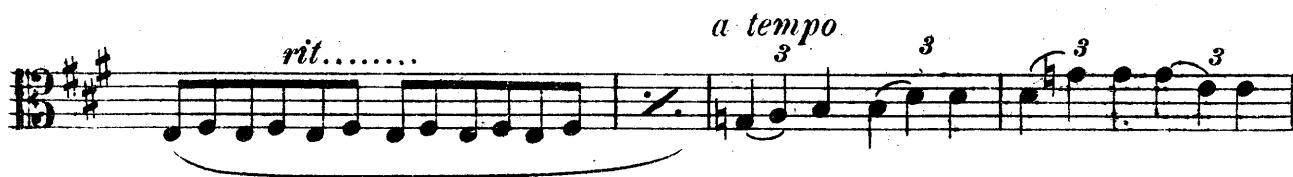

rit.

a tempo

pp

23

f

1° Movimento

dolce
pp

mp *p*

p

24 *p* *cresc.*

molto espress.

p

p espressivo

Sereno

Calmo, dolce

