

Horn 1 in F

Gioachino Rossini

William Tell - Overture

Horn 1 in F

Ouverture zur Oper "Wilhelm Tell"

Gioachino Rossini

Andante. (♩=54) A

23 24

48 Allegro. (♩=108)
Vln. 2 Bsn. 1 & 2

3

56 Bsn. 1 & 2

pp 2 3

66 Bsn. 1 & 2

pp 2 3

76 Bsn. 1 & 2 B

3

84

sf

92 C

ff

100

3

108

3

115

sf sf sf sf sf sf sf

Horn 1 in F

123 **D** Hn. 3 & 4

sf sf sf sf sf sf

131 Hn. 3

sf sf

139 Hn. 3 *smorz.* Hn. 3

sf sf

147 **E** Bsn. 1 & 2 Bsn. 1 & 2

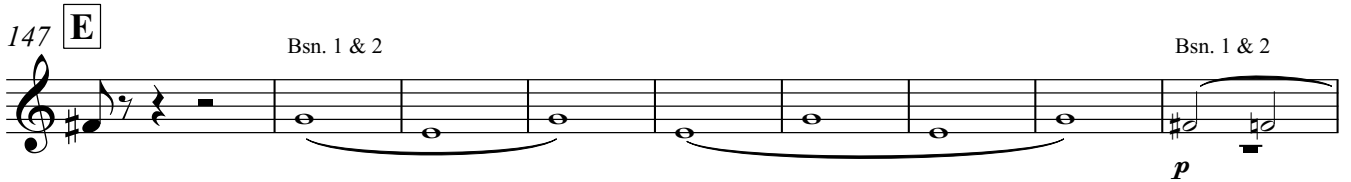

p

156

163 Bsn. 1 & 2 E Hn. 3

pp pp

171 Fl. II

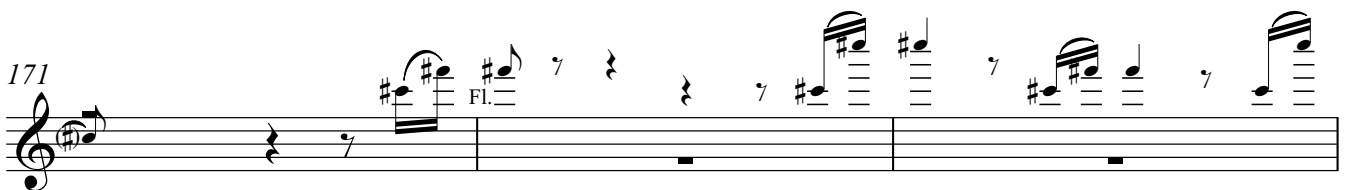

174

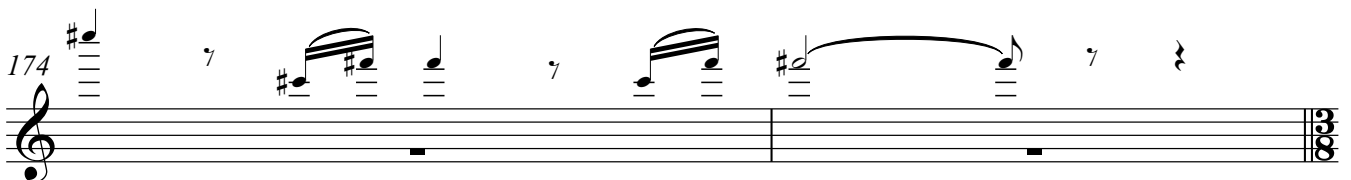

Horn 1 in F

176 Andante (♩ = 76)

pp *pp*

190 **F**

204 **G**

215 (1) (2) (3) (4) (5)

226 Allegro vivace (♩ = 152)

7

ff

237 Hn. 3

sf *pp*

244 **H**

ff

251

pp

256

ff *ff*

262

268

275

I

Hn. 3

283

Hn. 3

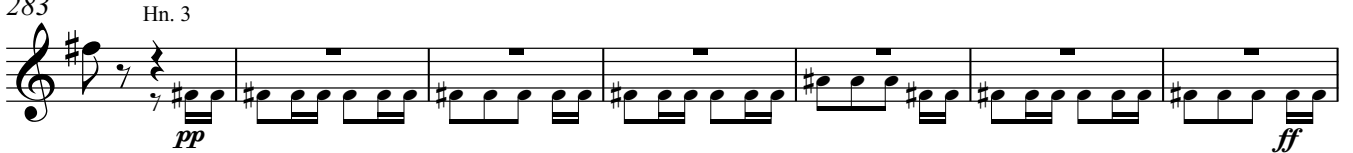

290

297

K

306

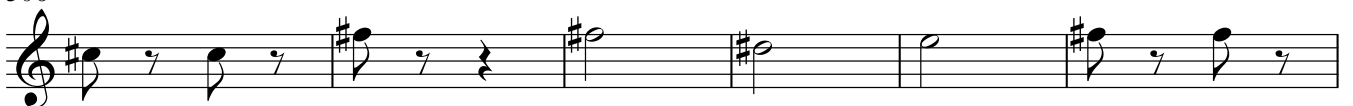

312

Horn 1 in F

316 **L** Bsn. 1 & 2 *pp dolce* **2** Bsn. 1 & 2 *pp*

328 **4** Bsn. 1 & 2 **4** Bsn. 1 & 2 *pp*

344 **M** *ff*

354 *ff*

362

368

375 **N** **3** *pp*

384 **8** *f*

395

399 **O** *string.*

408

418

428

437

448

455 **Q**

465

472
