

1^{re} SYMPHONIE.

I.

Clarinetto I in B.

B. KALINNIKOW.

Allegro moderato.

Clarinetto I in B.

Clarinetto I in B.

1. *poco ritardando* 5 1 2. *a tempo* 4

ff *p*

dolce *mf* *p*

G 2 *p* *mf* *p* *mf*

H *dolce* *p*

3 *mf*

I *mf* 2 *mf* *f*

K *p* *mf*

p

f *mf* *f* *mf* *f*

L *f*

2 1

p

Clarinetto I in B.

4

Clarinetto I in B.

5

ff *p*

poco ritardando a tempo

2 3 4 U 3 1 Viol. I. *f*

p *fp*

1 *mf* *p*

v *f* *f*

2 *ff*

w *p*

1

Clarinetto I in B.

Clarinetto I in B.

Andante commodamente.

3 7 A 6 comodo

Un poco più mosso.

B 8 C 3

Muta in A.

Animato.

D

cre - scen - do

E 5 rit. 1 F a tempo

G 7

H dolce

I

poco ritenuto Tempo I.

3 1 L 3

Muta in B.

7 M 3 3 N 1 7 2

poco ritardando

Clarinetto I in B.

tr **E**
f *p*

mf *mf* *p*

mf *p* **F₄** *p*

mf *f*

G *p* *p* *f*

H *p* *cre - scen - do* *mf* *cre - scen -*

- do *ff* **I**

f **1** **2**

Clarinetto I in B.

Moderato assai.

16 K 7 Ob. I.

mf

mf

marcato
p

M 2
p

f

N
mf

f *p*

rall. a tempo
6 8 P
p

Clarinetto I in B.

rit. Allegro non troppo.

3 2

p *p* *ff*

Q 8

p

trm trm
♩ ♩

ff R 4

p

mf *f* *p*

S

p 7 T 1 *mf*

cresc. *ff*

p *cre - scen - do* *mf* *cre - - scen - -*

U

f

ff *p* 2

V

Clarinetto I in B.

IV. Finale.

Clarinetto I in A.

Allegro moderato.

Allegro risoluto.

Clarinetto I in A.

14

p *cre - scen - do* *f*

p *ff*

ff

ff

E *5* *1* *F* *p* *p < >*

2 *p* *f*

G *13* *H* *4* *mp* *p*

mp *mf* *cresc.*

f *3* *I* *Meno.* *mf dolce*

Clarinetto I in A.

Clarinetto I in A.

mf *f* *p* *mf* **R**

f *p* *mf*

f *p* *mf*

f *p* *mf*

f *p* *dolce* **S** **1** **2.** **3** **3**

f *p* **4** **3** **3** **3** **3** **1**

T **1** **1** **6** **8** **U** *rit. a tempo* *p* *pp* *p* *cre - - - scen -*

do *mf* *cresc.* *f*

ff **V**

Clarinetto I in A.

L'istesso tempo.

Clarinetto I in A.

D_D Maestoso.

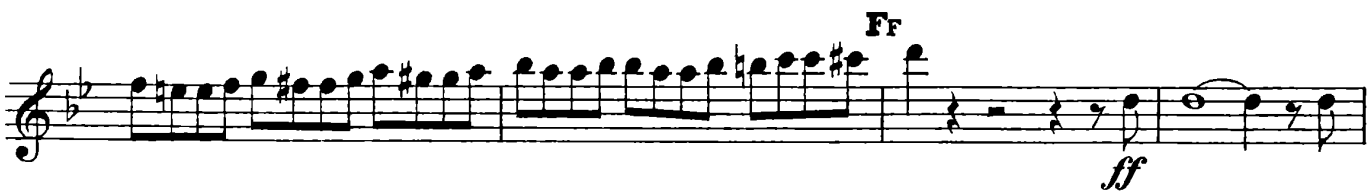

1^{re} SYMPHONIE.

I.

B. KALINNIKOW.

Clarinetto II in B.

Allegro moderato.

Clarinetto II in B.

5

p *p* *f*

F 3

p *mf* *p* *mf* *f*

1. 5 1 *poco rit.*

ff

a tempo 2. 12 G 3

p *mf*

p *mf*

H 3

p

3 I 7 *mf* *mf*

K

5

mf *f* *mf* *f* *mf*

L 1 1

f *p* *p*

Clarinetto II in B.

Eleventh staff of music, featuring a **T** marking above and a *ff* dynamic marking below. A **1** fingering marking is present above the final measure.

Clarinetto II in B.

Y
p

2 3
p f

Z
p f

AA 3
ff fp

BB 6
ff mf

ritard. a tempo
pp ff

5 Cc

Clarinetto II in B.

Andante commodamente.

Un poco più mosso.

3 7 A 18 B 8 C 10

p. *p.* Muta in A.

Ob. I. D Animato. 1

p. *mp* *cresc.*

E

f.

rit. a tempo Fl. I. 5 1 F 8 G 6 H

f. *mf*

I 7

f. *p.* *mf* *f.*

K 1

p. *p.*

poco rit. Tempo I. 3 1 L 3 7 M 3 3

poco rit. *Tempo I.* *p.* *p.* Muta in B.

N 1 7 2 poco ritard.

p. *mf* *p.* *p.* *poco ritard.*

III. Scherzo.

Clarinetto II in B.

Allegro non troppo.

- Staff 7:** Continues the melodic line with dynamics p, cresc., mf, and cresc. The lyrics "cre - scen - do" are written below the notes.

Clarinetto II in B.

Clarinetto II in B.

Moderato assai.

Oboe I.

rall. a tempo

ritard.

Clarinetto II in B.

10

Allegro non troppo.

p *ff*

p *ff*

p *mf*

f *p*

p *7 T 1*

mf *cresc.* *ff*

p *cre - scen -*

do *mf* *cre - scen - do*

Clarinetto II in B.

U
f

ff

V 8

W
p *mf* *f*

2 2

7
p

3 X
p *p* *p*

3

Y
p *mf*

ff

Z 4
mf

ff

fff

IV. Finale.

Clarinetto II in A.

Allegro moderato.

Allegro risoluto.

Clarinetto II in A.

Clarinetto II in A.

Clarinetto II in A.

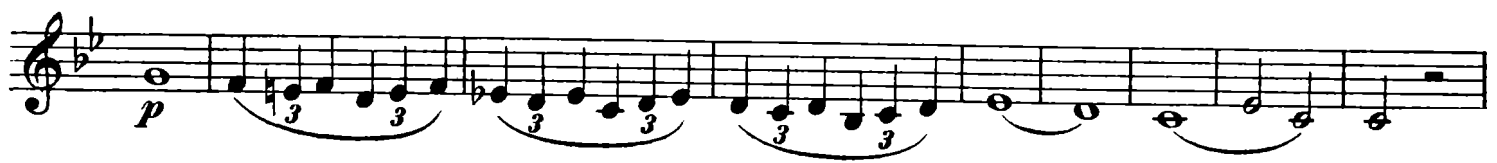

Clarinetto II in A.

16

Lo stesso tempo.

ff

X

Y

p

Allegro con brio.

mf *p* *mf*

Z

1 AA

f

BB

f *p*

Clarinetto II in A.

f Cc

Maestoso.

D_D

ff

E_E

f

F_F

ff