

En fautes séparées

Miette.
Mazurka

L. C. Desormes
chef d'orchestre des Folies-Bergère.

Introd: Mazurka

Flûte

Hautbois

1^o clar. la

2^o clar. la

Basson
ou ophicléide

Cors Ré

1^o piston la

2^o piston la

1^o tromb.

3^o tromb.

Batterie

1^o viol.

2^o viol.

alto

Violoncelle

C. Basse

ARCHIVES DE L'OPERA

g. 2987

A

Fam. Louis Vigne édition

Col 1^o viol

pp

Col 1^o clarinette

Col 2^o clarinette

col

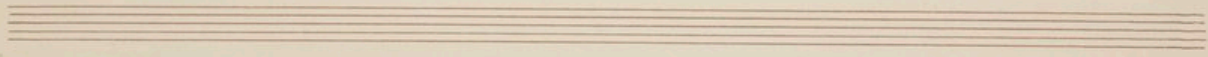

188

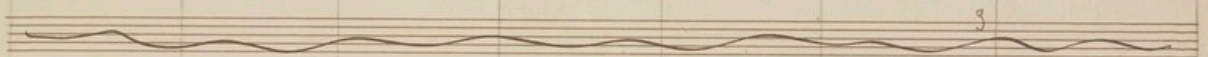
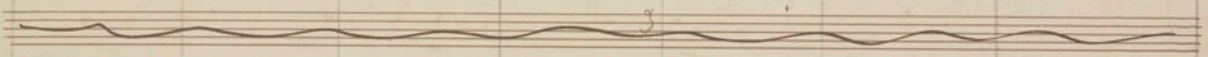

B

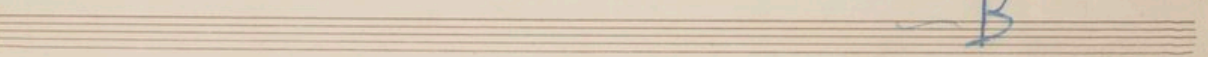

Col 1^o Viol 8va

ARCHIVES
DE
L'OPERA

Col 1^o viol. 8^{va}

13

1^o p

les 15 Mesures de A à D

les 14 Mesures de A à B

Coda

f

p

p

p

f

f

p

f

f

f

p

f

f

f

f

f

f

f

- Collo Viol.**: First staff, with a measure rest marked *20*.
- Collo**: Third staff, with a measure rest marked *18*.
- Collo Clar.**: Sixth staff, with a measure rest marked *16*.
- Collo**: Tenth staff, with a measure rest marked *12*.

Measure numbers are indicated throughout the score: *15*, *18*, *20*, *12*, *11*, *10*, *12*, *12*, *12*, *12*.

A red circular stamp is located on the seventh staff, containing the text: **ARCHIVES DE L'OPERA**.

ppp

- Staff 1: 21 / 2 55
- Staff 2: 17 / 2 55
- Staff 3: 17 / 2 55
- Staff 4: 13 / 2 90
- Staff 5: 15 / 2 80
- Staff 6: 19 / 2 3 2
- Staff 7: 13 / 1 m 80
- Staff 8: 15 / 1 m 80
- Staff 9: 12 / 1 m 80
- Staff 10: 11 / 1 m 80
- Staff 11: 21 / 2 m 80
- Staff 12: 19 / 1 m 80
- Staff 13: 13 / 1 m 80
- Staff 14: 13 / 1 m 80
- Staff 15: 13 / 1 m 80

605 4/12/12
2012