

Violino I

# BWV 1059 - Concerto in D-moll

für Oboe, Streicher und Basso Continuo

Johann Sebastian Bach

**Allegro**

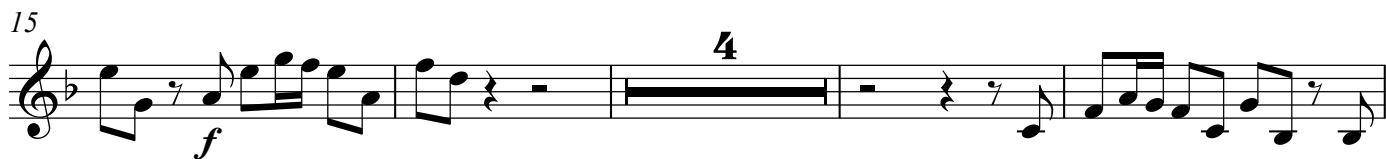
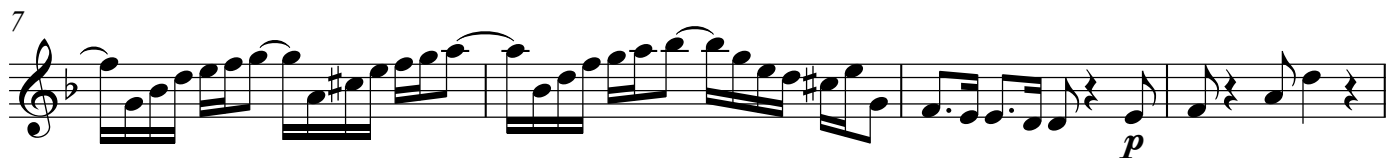

## BWV 1059 - Concerto in D-moll für Oboe, Streicher und Basso Continuo - J. S. Bach

32 *f*

36 *p* *f*

42 *p* *f*

45 *p*

48 *f* *p* 5

58 *f*

62

65 *p* *f*

68 *p*

72

## Violino I

3

## BWV 1059 - Concerto in D-moll für Oboe, Streicher und Basso Continuo - J. S. Bach

77

*f*

81

*f*

85

*f*

91

*p* *f*

98

*f*

101

*p*

104

*f*

## Violino I

## BWV 1059 - Concerto in D-moll für Oboe, Streicher und Basso Continuo - J. S. Bach

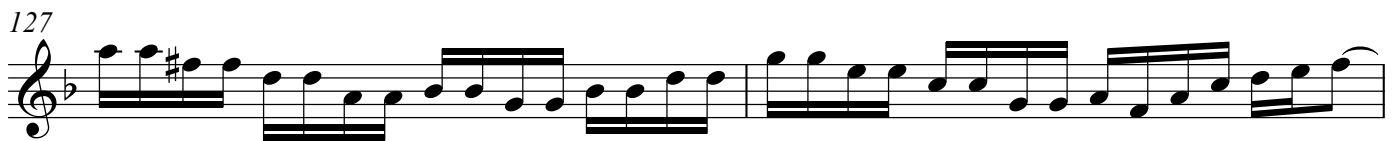
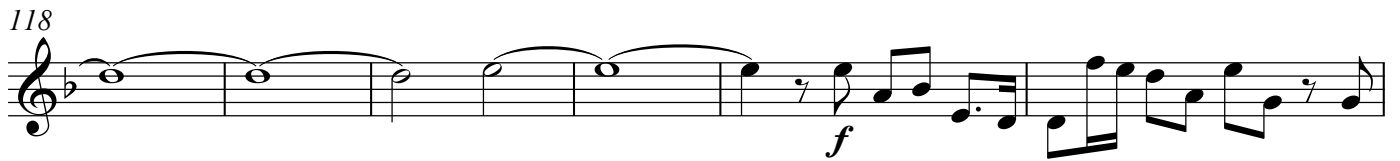

## BWV 1059 - Concerto in D-moll für Oboe, Streicher und Basso Continuo - J. S. Bach

## 1 Adagio

## BWV 1059 - Concerto in D-moll für Oboe, Streicher und Basso Continuo - J. S. Bach

1 Presto

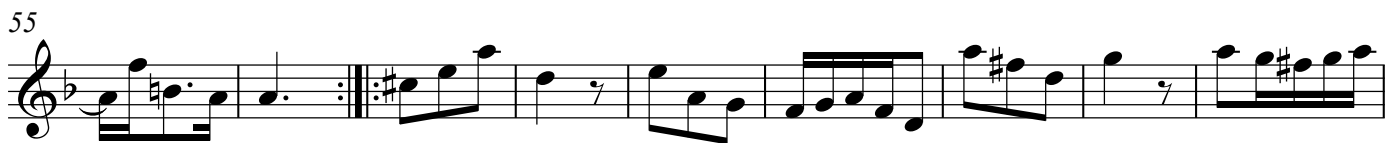
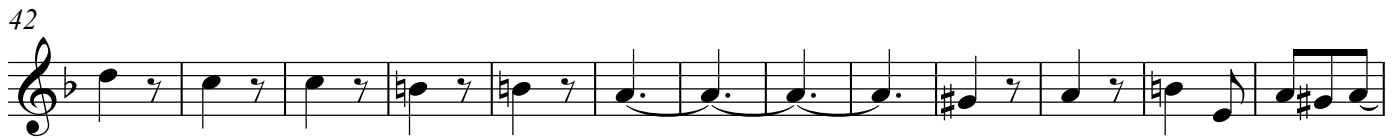

Violino I

BWV 1059 - Concerto in D-moll für Oboe, Streicher und Basso Continuo - J. S. Bach

91

103

109
