

Viola

# BWV 1059 - Concerto in D-moll

für Oboe, Streicher und Basso Continuo

Johann Sebastian Bach

**Allegro**

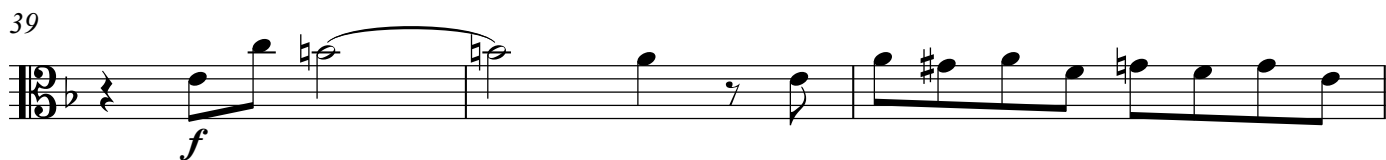
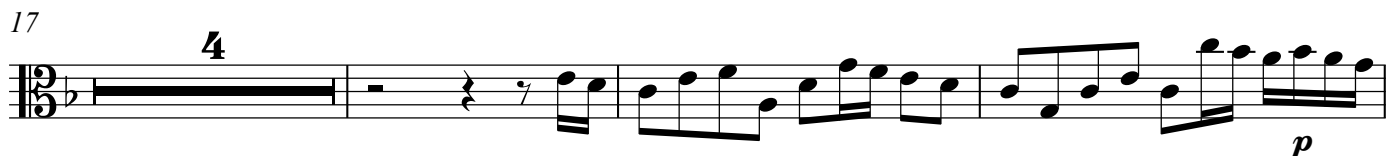
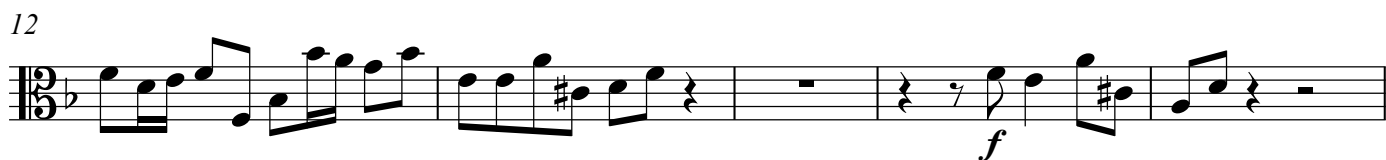
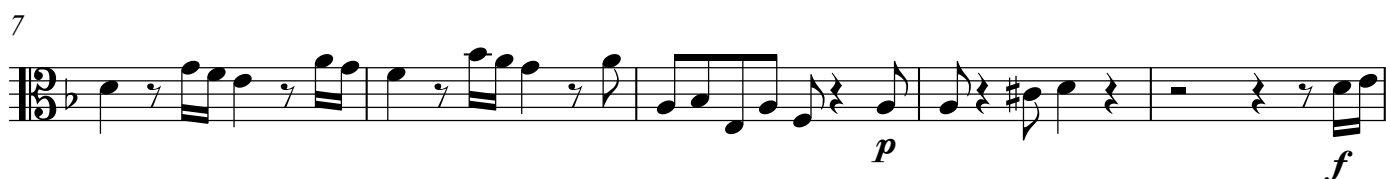

## BWV 1059 - Concerto in D-moll für Oboe, Streicher und Basso Continuo - J. S. Bach

42

45

49

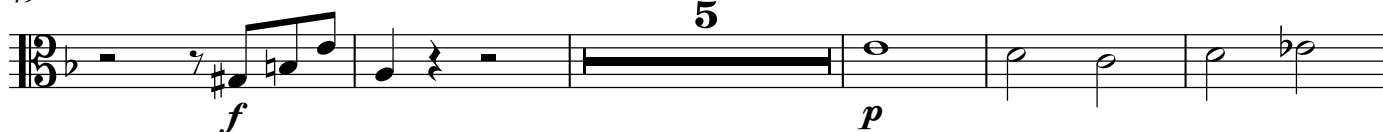

59

63

66

70

76

81

86

## Viola

3

## BWV 1059 - Concerto in D-moll für Oboe, Streicher und Basso Continuo - J. S. Bach

92

*p* *f*

99

103

*p* *f*

107

*p* *f*

112

*p*

117

*f*

124

127

129

## BWV 1059 - Concerto in D-moll für Oboe, Streicher und Basso Continuo - J. S. Bach

## 1 Adagio

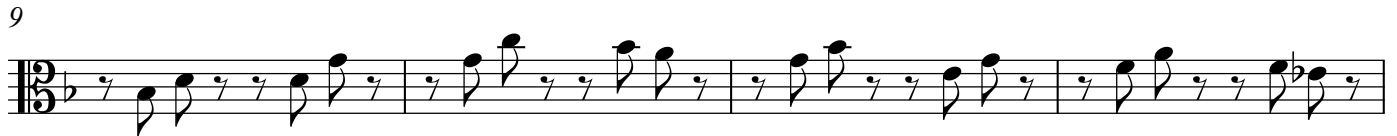

## Viola

5

## BWV 1059 - Concerto in D-moll für Oboe, Streicher und Basso Continuo - J. S. Bach

## 1 Presto

12

24

36

49

60

71

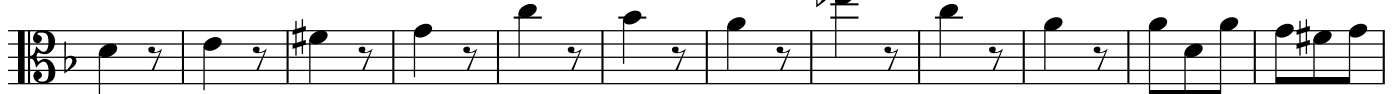

83

95

106

