

# TRUMPET CONCERTO

JEFF MANOOKIAN

## I

**Allegro energico** (♩ = c. 120)

22 C

3 4

*p* 3 3 3 3

*p*

32

3 3 3 3

3 3 3 3 3 3 3 3

*p* 3

35 D

3 3 3 3

*pp* 3 3 3 3

*pp*

40

*pp* 3 3 3 3

*pp* 3 3 3 3

53 E

2 4 3 4

*pp* 3 3 3 3

*pp*

59 **F**

59

*p*

*p*

66

66

*pp*

*pp*

70

70

*pp*

*pp*

**G**

76

76

*pp*

*pp*

83 **H**

83

*p*

*pp*

*p*

*pp*

Più mosso (♩ = c. 132)

92

92

*p*

*p*

3

3

I

96

96

*mf*

*mf*

3

3

100

100

*f*

*ff*

*f*

*ff*

3

3

J

103

103

3

3

**K**

108

*f* *ff*

*f* *ff*

**L**

116

116

**M**

127

*f*

*f*

131

**N**

131

*mf* *mp* *p*

*mf* *mp* *p*

139 **O** Tempo I (♩ = c. 120)

8 6

*mp*

157 **P**

*mf*

164 **Q** Tempo I (♩ = c. 120)

2 6

*ff*

177

*f* *ff*

Più mosso (♩ = c. 132)

R

S

181

181

*ff*

5

7

T

197

197

2

2

2

U

207

207

*mf*

3

3

3

211

211

*ff*

3

3

3

214

214

3

3

(Bassoon 2 - Tacet)

Adagio semplice (♩ = c. 50)

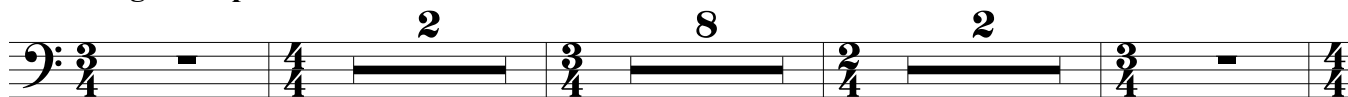

15

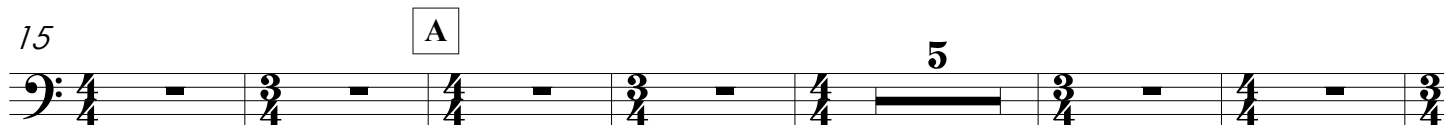

26

**C** L'istesso tempo

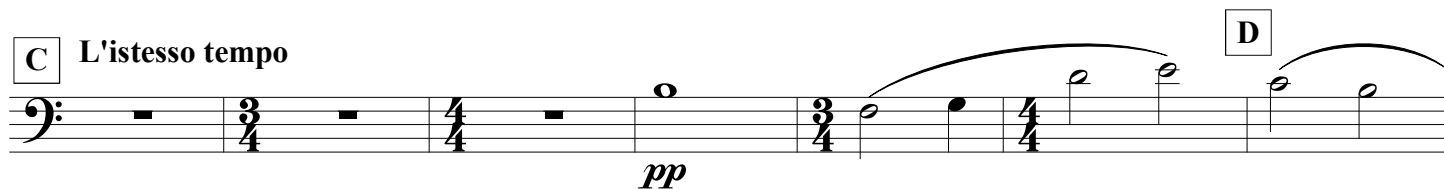

51

58

**F**

73

82

91

100

## III

Vivace con brio (♩ = c. 120)

11 A

*ff*

*ff*

15 B

*f* *ff*

*f* *ff*

24 C

*f* *ff*

*f* *ff*

32 **D**

5

5

*pp*

*ppp*

41 **E**

41

*pp*

*ff*

*p*

5

8

8

53 **F**

53

*pp*

*ff*

5

10

8

10

8

73 G

*pp*

73

*pp*

76

76

80

80

84

84

**H** Solo

89 *pp*

94

**I**

95 *pp*

97

**J**

98 2 8

99 2 8

100 2 8

113 K

113 *ff*

L

121 *ff*

126 M *ff*

131 N *mf* *p*

138 O *pp* 7 4

**P**

155

*ff*

**Q**

**R**

163

*ff*

170

170

174

174

