

Flute 2

Ouverture K B3

I

J.F.Fasch

27

31

35

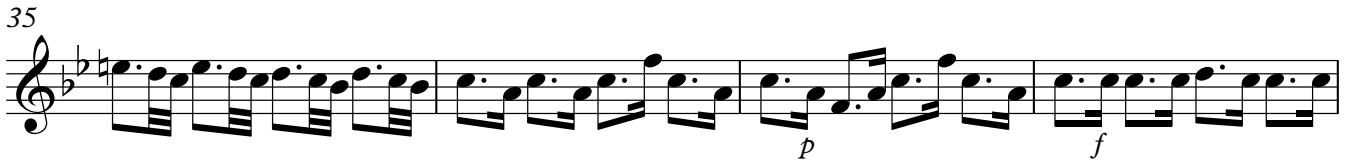

39

43

46

50

54

58

62

66

70

f

75

79

83

87

91

95

p

98

f

101

105

109

113

117

120

123

126

131

135

II Aria Andante

4

6

8 *tr* 1. 2.

11 *tr* *p* *f*

14 *p* *f*

16 *tr* *tr* *tr* *tr*

18 *p* *f* *tr*

21 *tr*

24 *tr* *tr* *p* *f*

27 *p* *f*

29 *tr* *tr* *tr* *tr* *tr*

31 *tr*

III Plaisanterie

Presto

7

13

p *f*

19

28

36

43

51

59

65

73

80

88

93

IV Gavotte 1

5

9

14

20

24

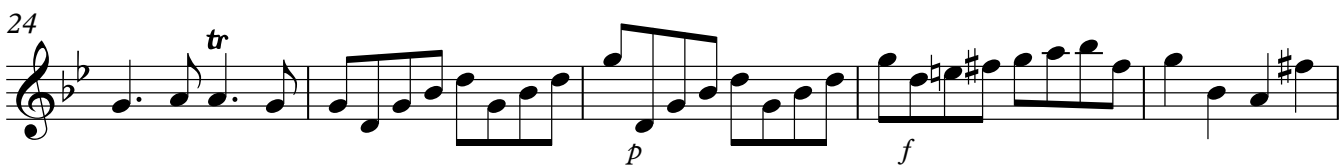

29

34

39

44

48

p *f*

tr *tr*

p *f*

Gavotte 2

6

12

17

23

26

tr

p *f*

V Aria

Andante

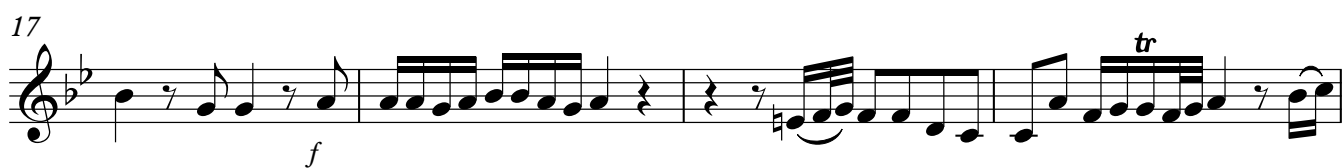

VI Rejouissance

Allegro assai

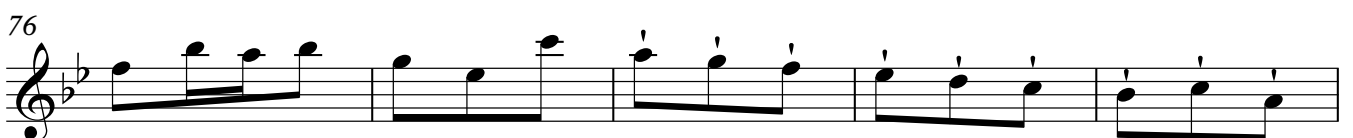
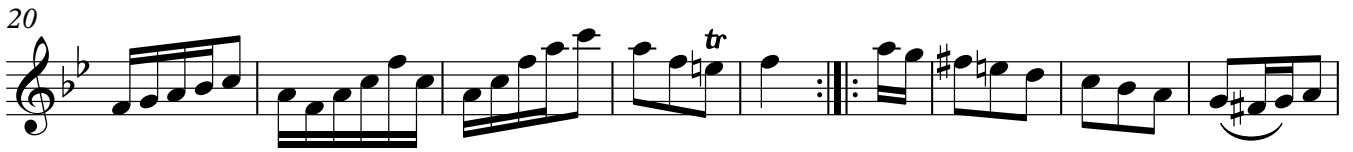

VII Menuet 1

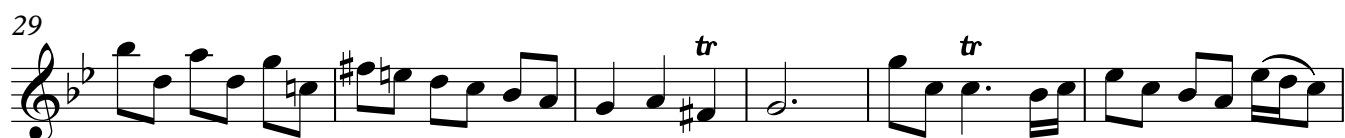
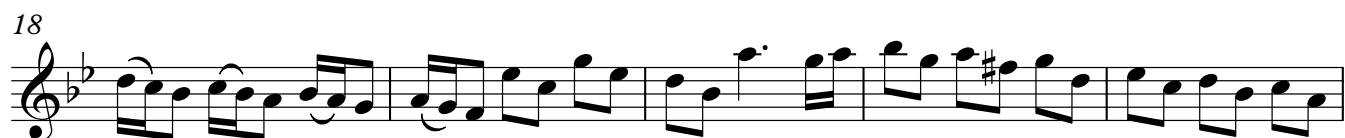

VII Trio

8

15

22

28
