

# Blue Danube

INTRODUCTION  
Andantino

J. Strauss arr. Tuttle

6

11

16

21

26

32

38

3

45 1.

52

58

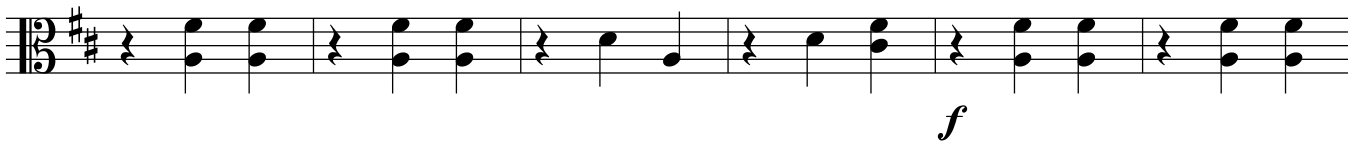

64

70

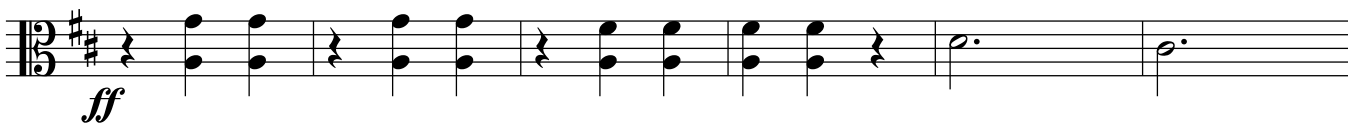

76

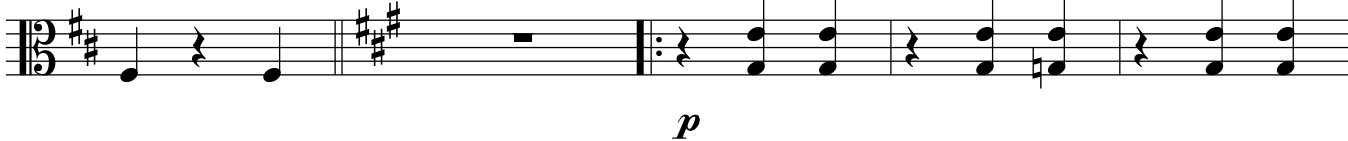

81

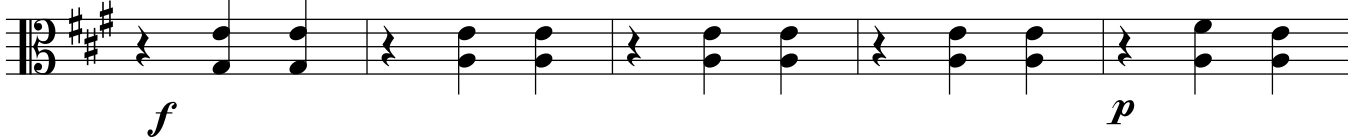

86

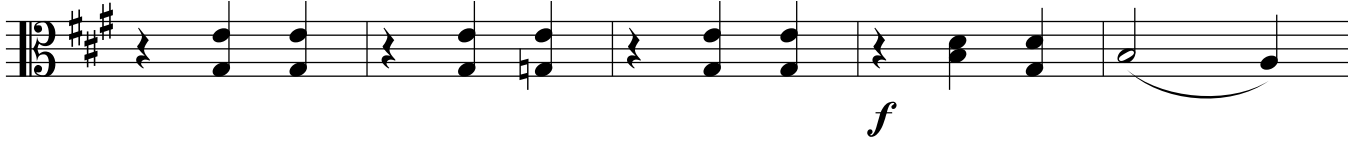

91

95 2. %  
*p*

101

107  
*cresc* *f* 1

112 2 Fine  
*p*

117

123 *p* *pp* *D.S. al Fine*

130 3.

136

142 *p* *cresc* *f* 1 2

148

154

159 *fz* 1 2

165 4.

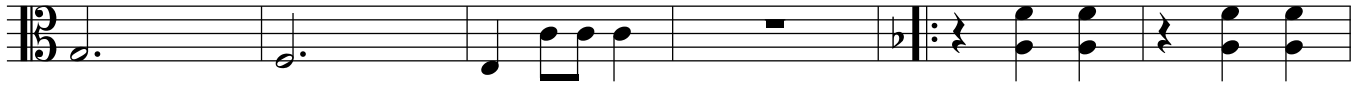

*f*

171

178

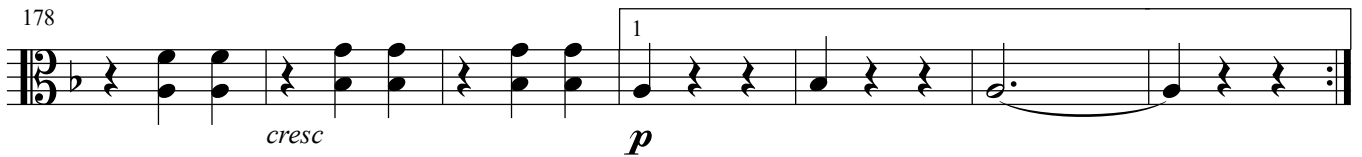

*cresc*

*p*

185

*p*

*cresc*

*f*

*fz*

190

196

202

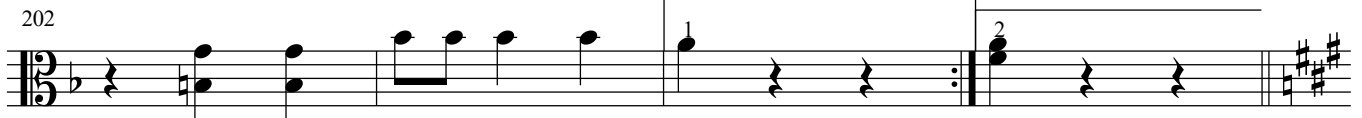

206 5.

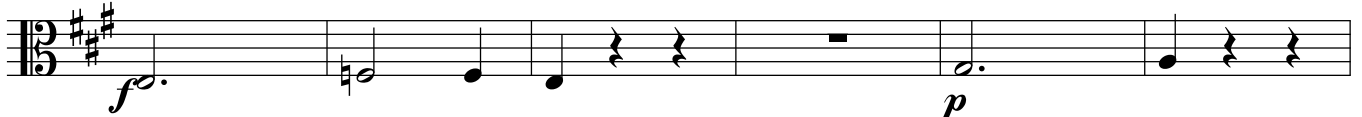

*f*

*p*

212

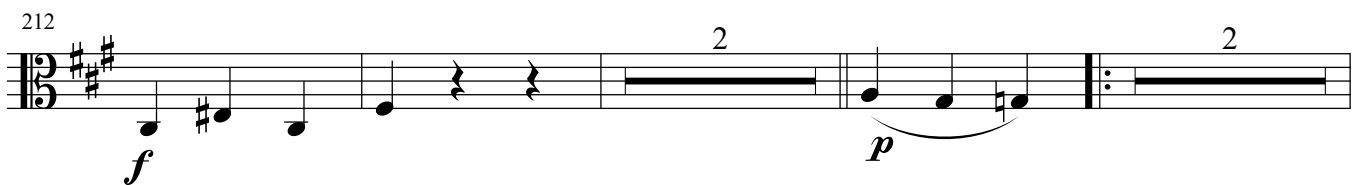

*f*

*p*

219

*pizz*

224

229

235

240

245

250

255

260 CODA

266

272

*pizz*

278

*arco*

284

290

*cresc*

*f*

*p*

296

302

*f*

308

*pizz*

*p*

*arco*

314

320

*cresc*

326

*f*

333

339

345

*cresc*

351

*f*

357

G.P.

363

*p*

370

376

382

388

395

*cresc*

401

*f*