

Violoncello

2

80

87

95

103

111

118

126

136

144

148

Violoncello

Andante

f mezza voce

10

fp

19

29

fp

49

58

68

77

86

$\frac{3}{4}$

Violoncello

4

1 Allegro

6

11

19

29

37

43

50

Violoncello

57

66

77

86

93

103

110

118

126

132

Sonata II

StWV 163/2

1 Allegro moderato

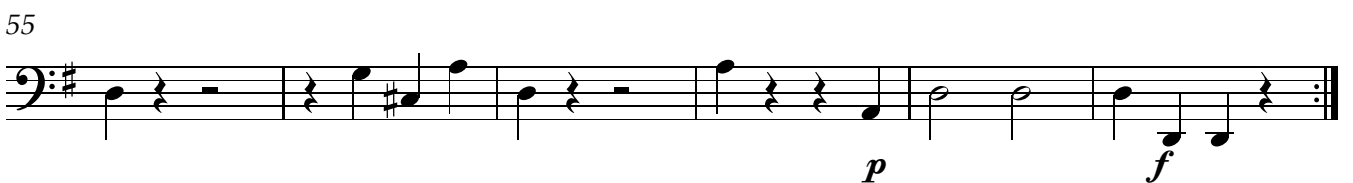
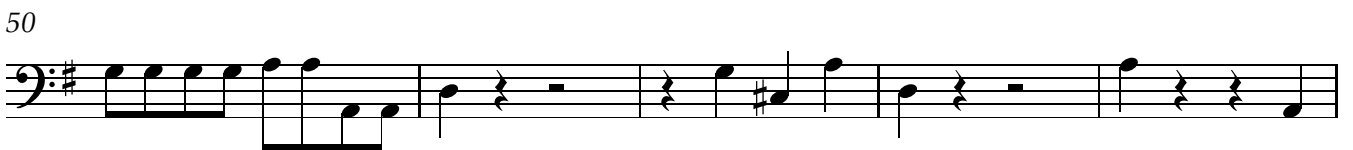
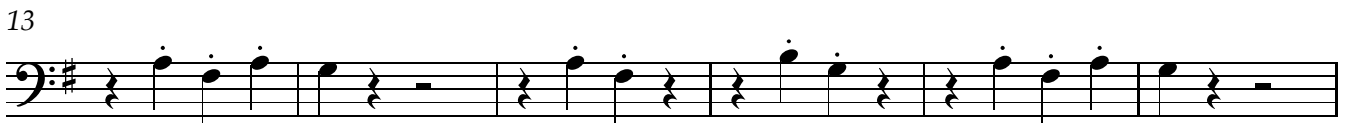
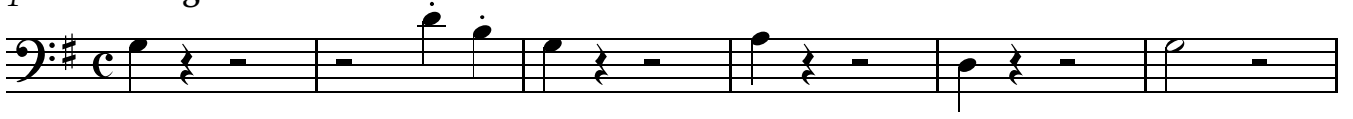

Violoncello

61

71

77

83

92

98

104

111

117

122

126

Violoncello

8

Andantino

8

16 *fp* 2

24 *fp*

32

40

48 *fp*

61 *p*

69

77

85

93 *p*

100 *fp*

Rondeau

7

13

19

Minore

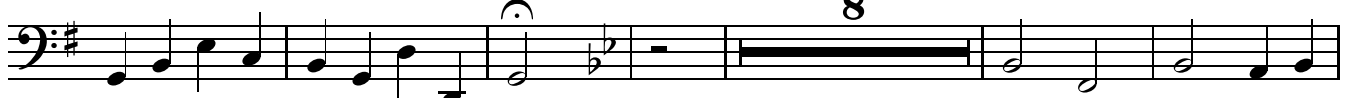

finis

32

38

f

55

61

pizz.

68

74

80

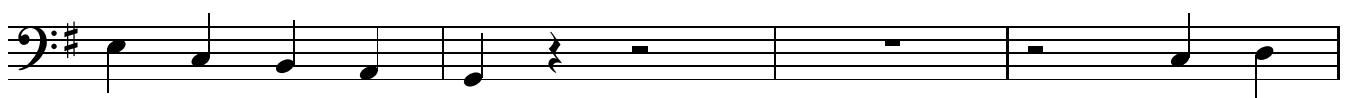

84

D.C. Rondeau al Finis

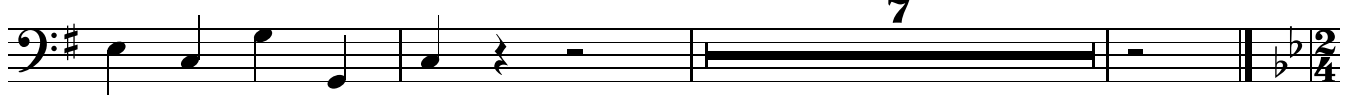

Sonata III

StWV 163/3

1 Andante

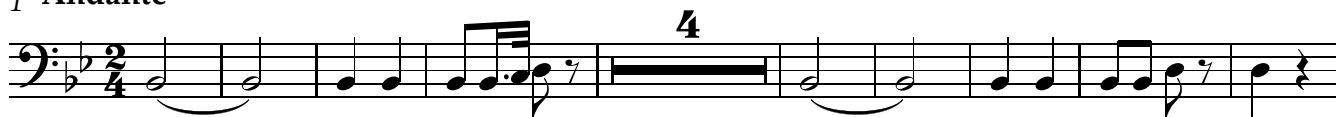

14

23

33

43

53

61

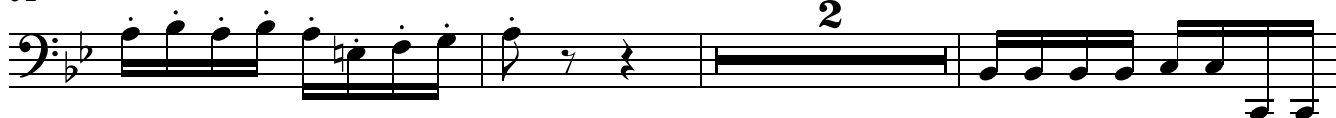

66

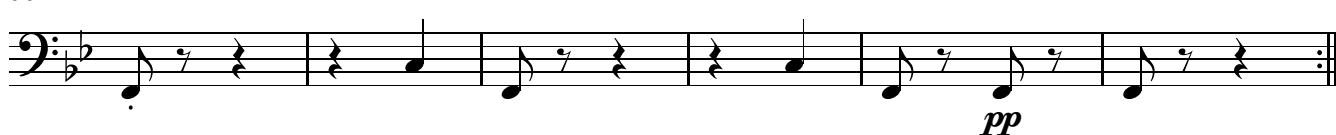

Violoncello

72

81

90

101

110

122

132

138

145

Violoncello

12

Menuetto

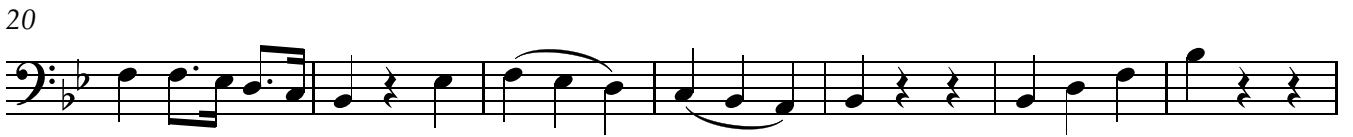

Trio

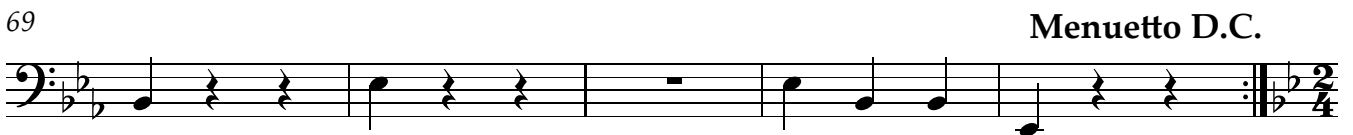

Menuetto D.C.

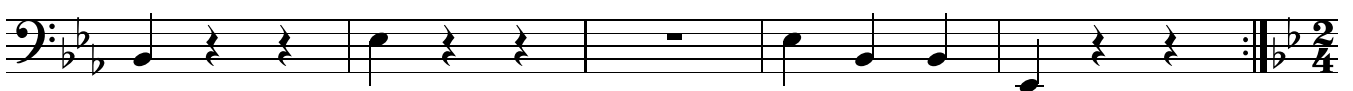

1 Andante con Variazioni

17 Var. I tacet

33 Var. II

41

49 Var. III tacet

65 Var. IV

73

81 Var. V

89

97 Var. VI

105