

SIX,
QUATUORS,
POUR
FLUTE, VIOLON,
ALTO & VIOLONCELLO.

Composés
Par

GIUSEPPE CAMBINI

*pub. 1786 par la Cour de Vienne, sous le patronage de l'Empereur
Œuvre X.*

*chez Jean André
à Offenbach.*

N^o 41.

N^o 41.

FLAUTO VIOLINO PRIMO.

I Allegro.

QUARTETTO.

567685

Vault
Flute
Op. 10

FLAUTO e VIOLINO PRIMO.

Rondeau.
Allegretto.

34
32
30
28
26
24
22
20
18
16
14
12
10
8
6
4
2

FLAUTO o VIOLINO PRIMO.

II. Allegro.

QUARTETTO

- Triplet markings (3) over groups of notes.
- A 'Solo' marking above the third staff.
- Dynamic markings: 'P' (piano) and 'F' (forte).
- Slurs and phrasing marks throughout the piece.

FLAUTO o VIOLINO PRIMO.

Tempo.
di Minuetto.

FLAUTO o VIOLINO PRIMO.

III. Allegro.
QUARTETTO.

FLAUTO e VIOLINO PRIMO.

Rondeau.
Allegretto.

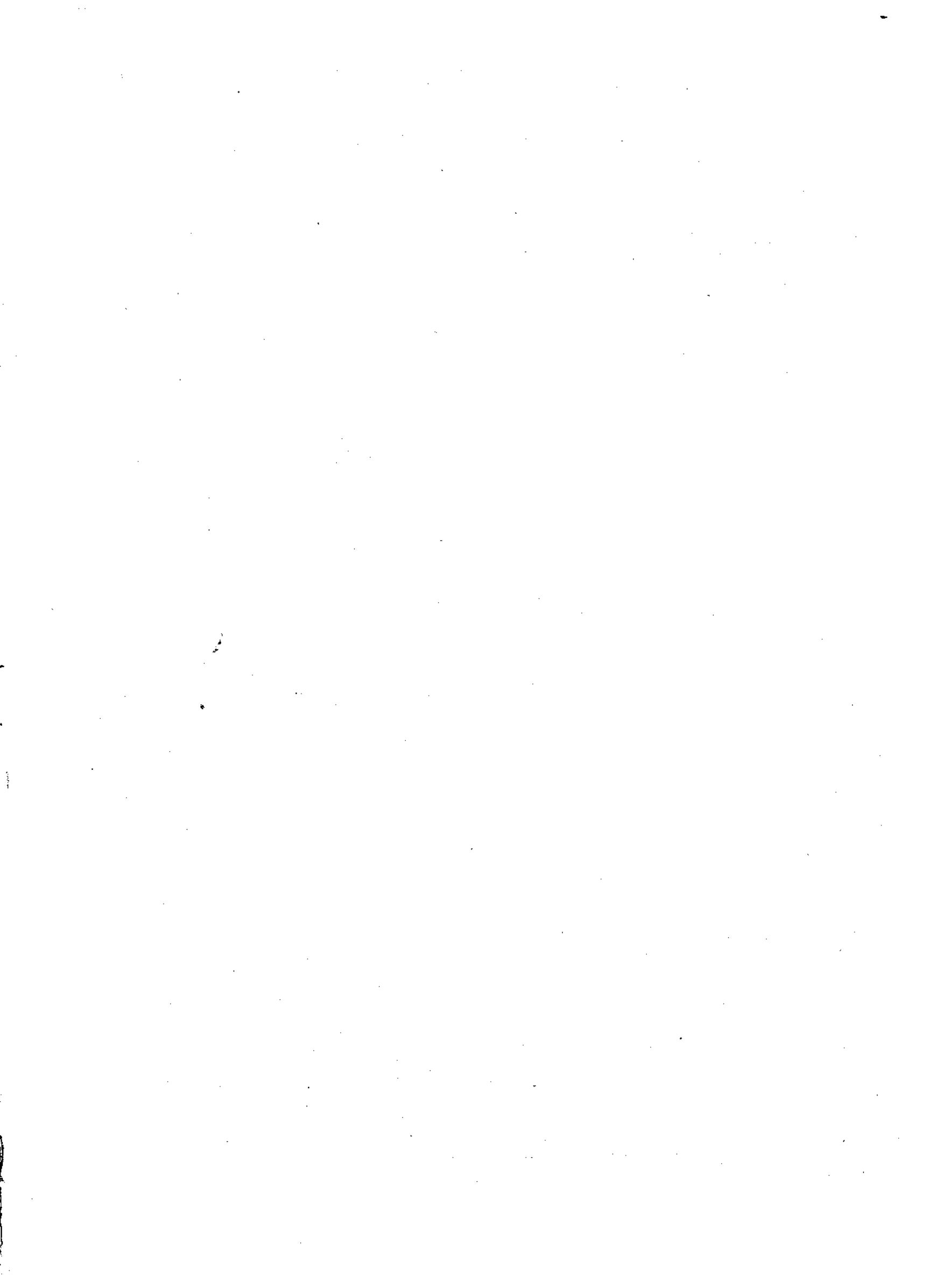

FLAUTO δ VIOLINO PRIMO.

IV. Allegro. QUARTETTO.

FLAUTO o VIOLINO PRIMO.

Andante

The Andante section consists of six staves of music. The first staff begins with a treble clef and a common time signature (C). The music is written in a single melodic line with various ornaments, including grace notes and slurs. The key signature changes from one flat to two flats across the section. The tempo is marked 'Andante'.

Allegretto

The Allegretto section consists of ten staves of music. It begins with a treble clef and a common time signature (C). The music is characterized by rapid sixteenth-note passages and slurs. The first staff includes a dynamic marking 'P' (piano). The key signature changes from two flats to one flat. The tempo is marked 'Allegretto'. The section concludes with a final dynamic marking 'P' and a fermata.

FLAUTO o VIOLINO PRIMO.

V. Quartetto. Allegretto.

P

PP

FLAUTO VIOLINO PRIMO.

Tempo di polonese.

Rondeau quasi.
Andante.

FLAUTO 6 VIOLINO PRIMO.

VI. Allegro. QUARTETTO.

FLAUTO VIOLINO PRIMO.

Andante

The Andante section consists of ten staves of music. It begins with a treble clef, a key signature of one flat (B-flat), and a 4/4 time signature. The music is characterized by flowing, melodic lines with frequent slurs and accents. The first staff includes a '4' above the first measure, indicating a four-measure rest or a specific rhythmic pattern. The second staff has a 'p' (piano) dynamic marking. The third staff features a 'ff' (fortissimo) dynamic marking. The fourth staff has a 'p' marking. The fifth staff has a 'p' marking. The sixth staff has a 'p' marking. The seventh staff has a 'p' marking. The eighth staff has a 'p' marking. The ninth staff has a 'p' marking. The tenth staff ends with a double bar line and a repeat sign.

Allegretto

The Allegretto section consists of three staves of music. It begins with a treble clef, a key signature of one flat (B-flat), and a 2/4 time signature. The music is more rhythmic and lively than the Andante section. The first staff has a 'p' (piano) dynamic marking. The second staff has a 'p' marking. The third staff has a 'p' marking and includes a '3' above a triplet of notes and a '2' above a pair of notes. The section ends with a double bar line.

FLAUTO 6 VIOLINO PRIMO.
