

QUATUOR

POUR

*Flûte, Violon, Viola
et Violoncelle*

composé

— par —

J. F. Dotzauer.

Oeuv. 38.

à Leipzig

Pr. 1 Rthlr.

Chez Breitkopf & Härtel.

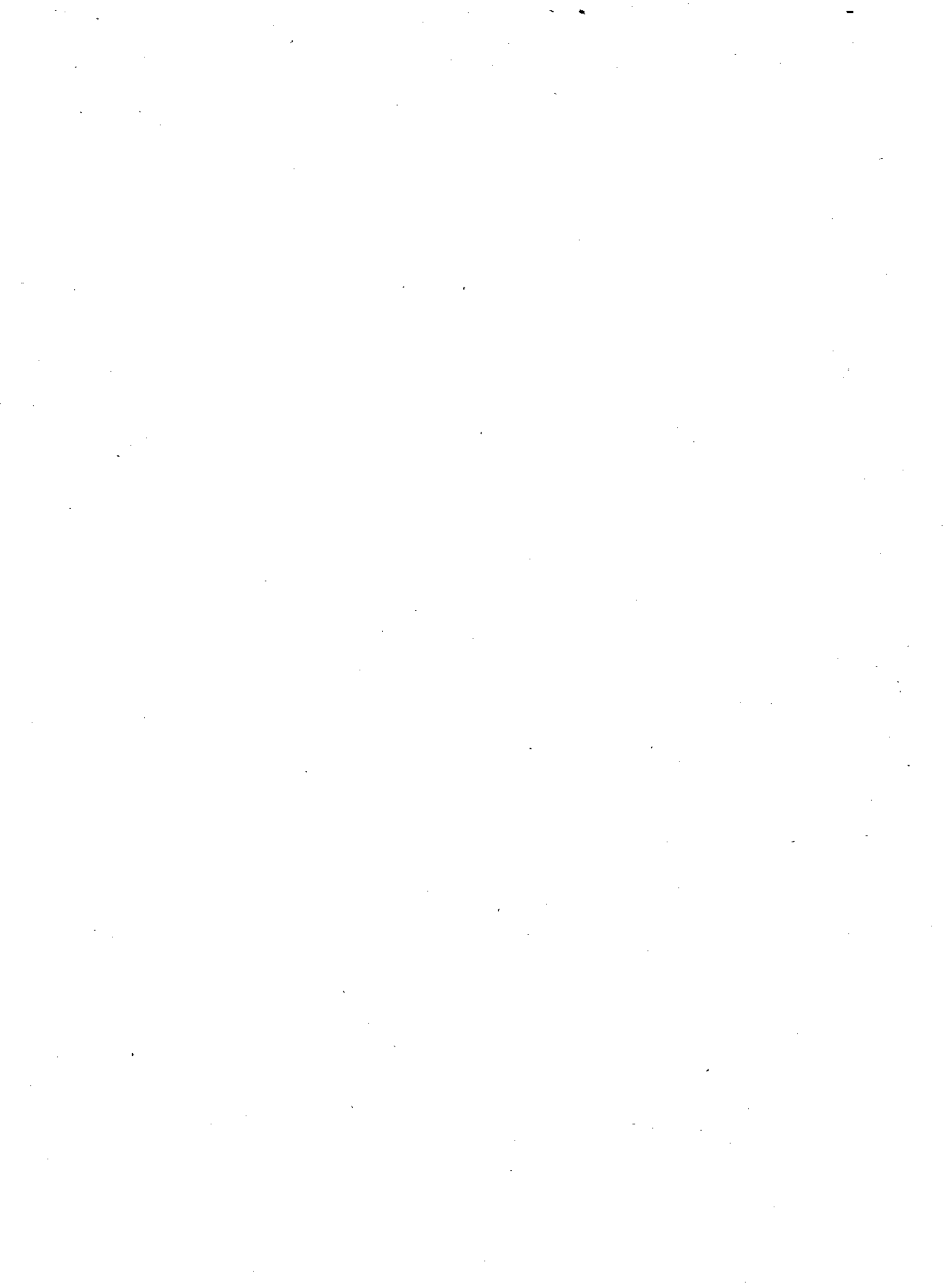

108
2785
15438

Flauto

567544

61 3

Quartetto.

Allegro con espressione

dol

mf *p*

mf *cresc* *f* *mf*

cresc *f*

pp *f* *p* *f* *p*

Flauto

p *dol cresc* *f* *p*

mf *p*

decres p *dol*

mf

p *p*

cres

p *pp* *assai*

Poco Adagio. *dol* *p*

Flauto.

Flauto.

Rondo.

Allegro.

p dol

Flauto

157

- Staff 1: *p*, *dol*
- Staff 2: *mf*, *p*
- Staff 3: *mf*, *p*
- Staff 4: *p*
- Staff 5: *mf*
- Staff 6: *mf*
- Staff 7: *mf*
- Staff 8: *mf*
- Staff 9: *pp*, *dol p*
- Staff 10: *mf*
- Staff 11: *f*
- Staff 12: *decres*
- Staff 13: *p*, *f*
- Staff 14: *Fine.*