C.1891

Paris, MARGUERITAT Editeur, 21, Boulevard Bonne Nouvelle.

*Tous droits d'Exécution et de Reproduction réservés.*

*Hommage respectueux à Madame J. SCHUBERT.*

# LA GITANA

VALSE Espagnole.

E. DAMARÉ. Op: 165.

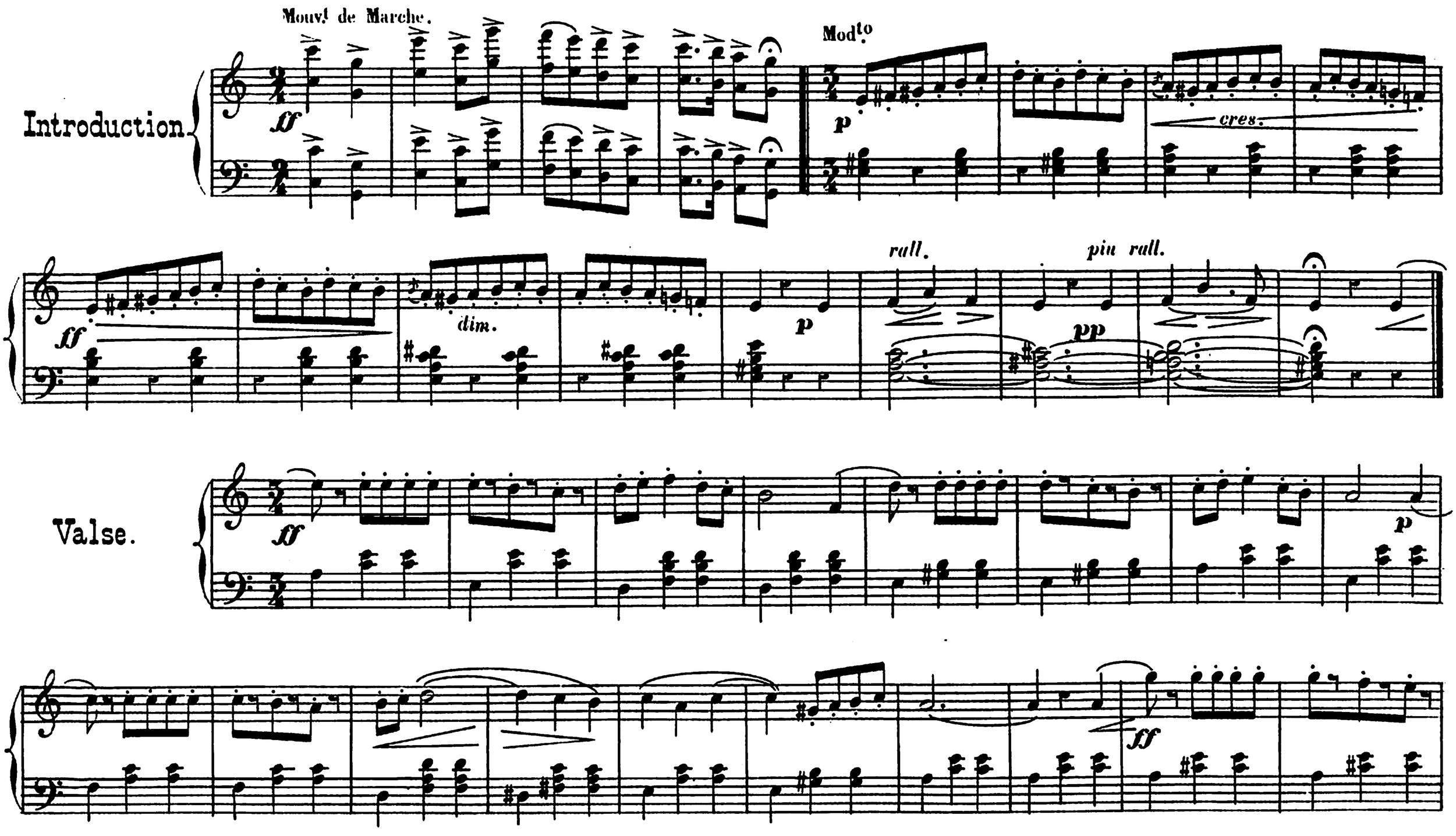


Paris, MARGUERITAT, Ed. Boul.d Bonne-Nouvelle 21.



(Tous droits d'exécution publique et de reproduction reservés.)

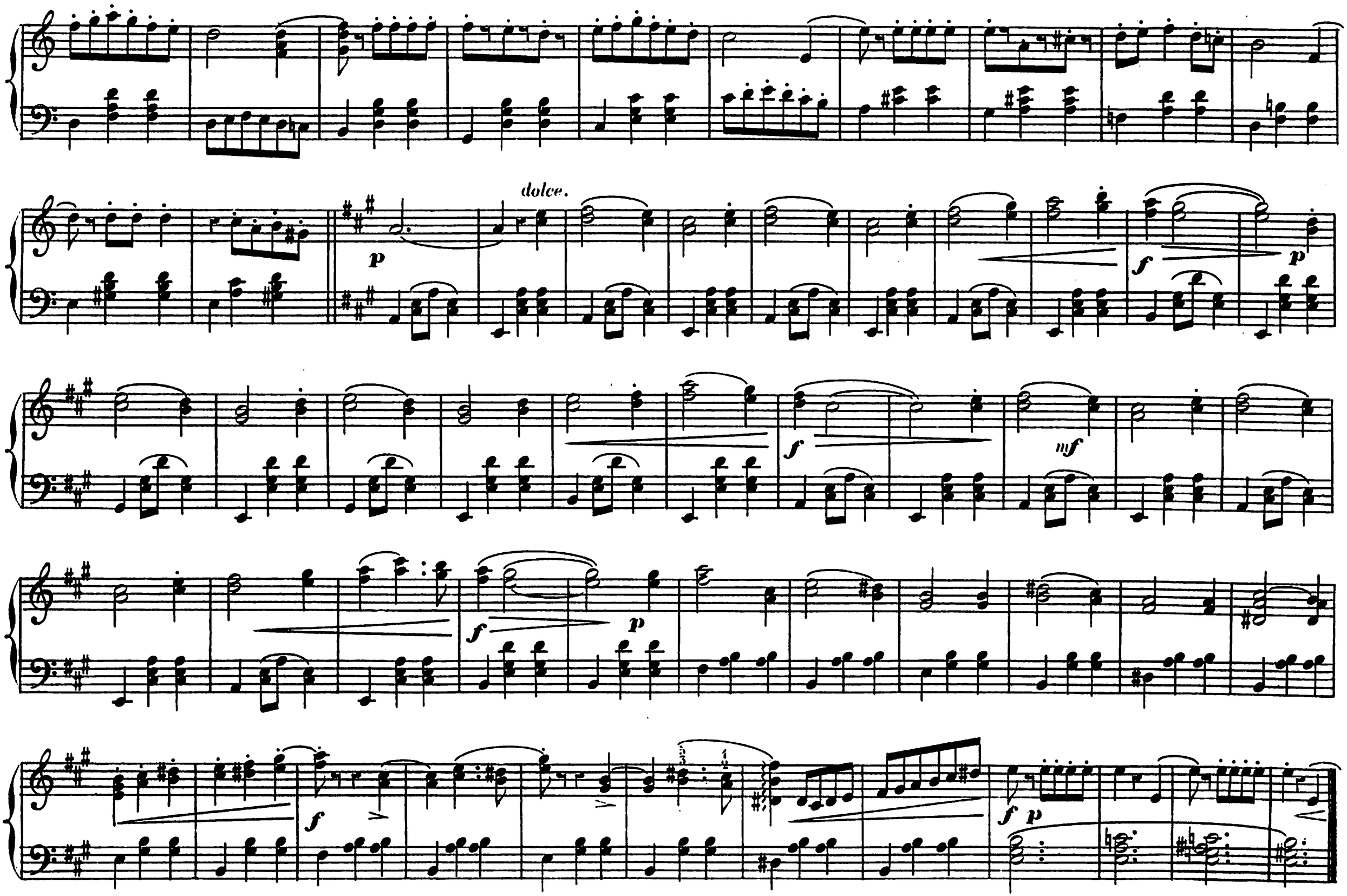
dolce.
p
f
p
f
mf
f
p
f
f p

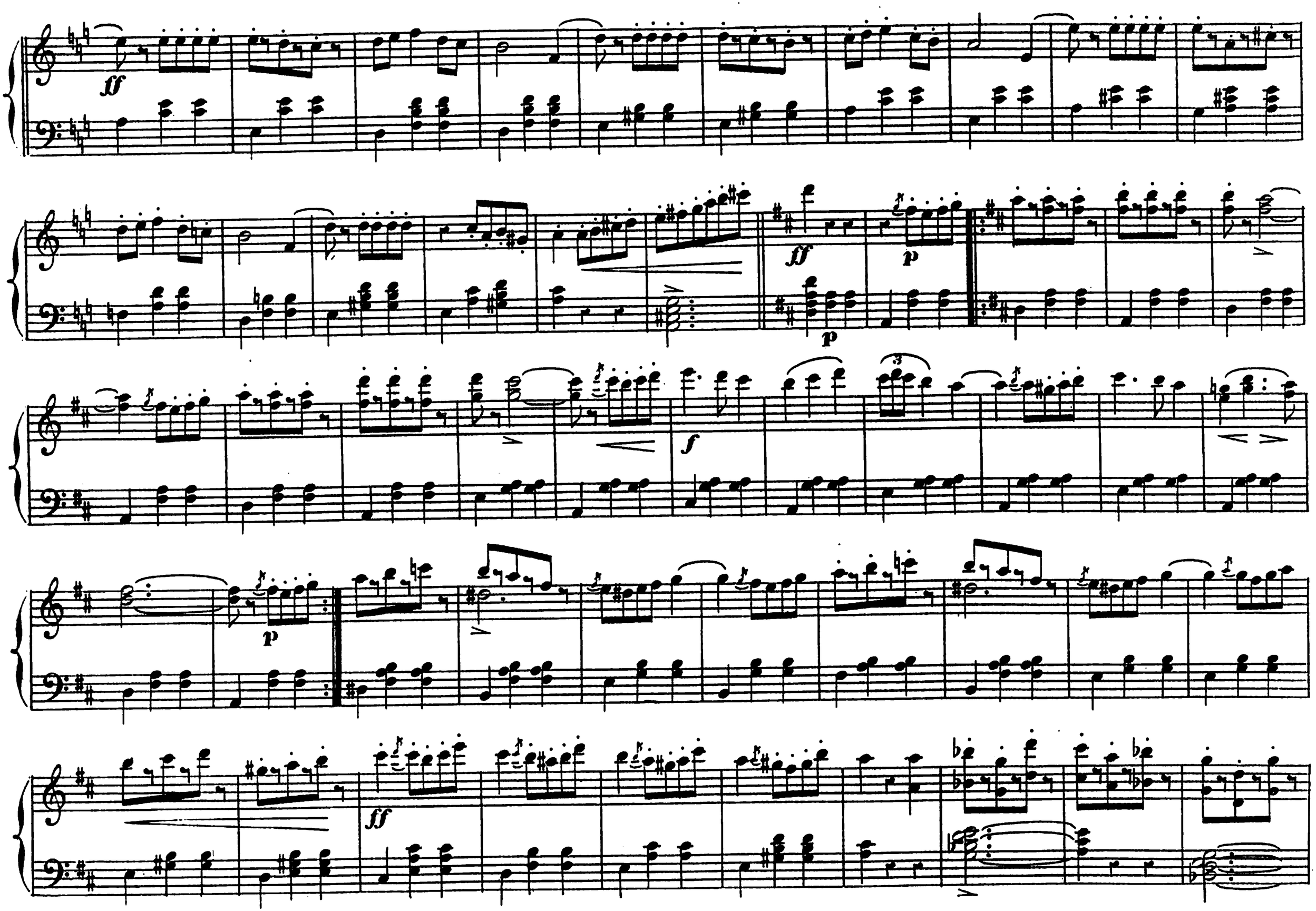
ff
ff
p
p
f
p
ff

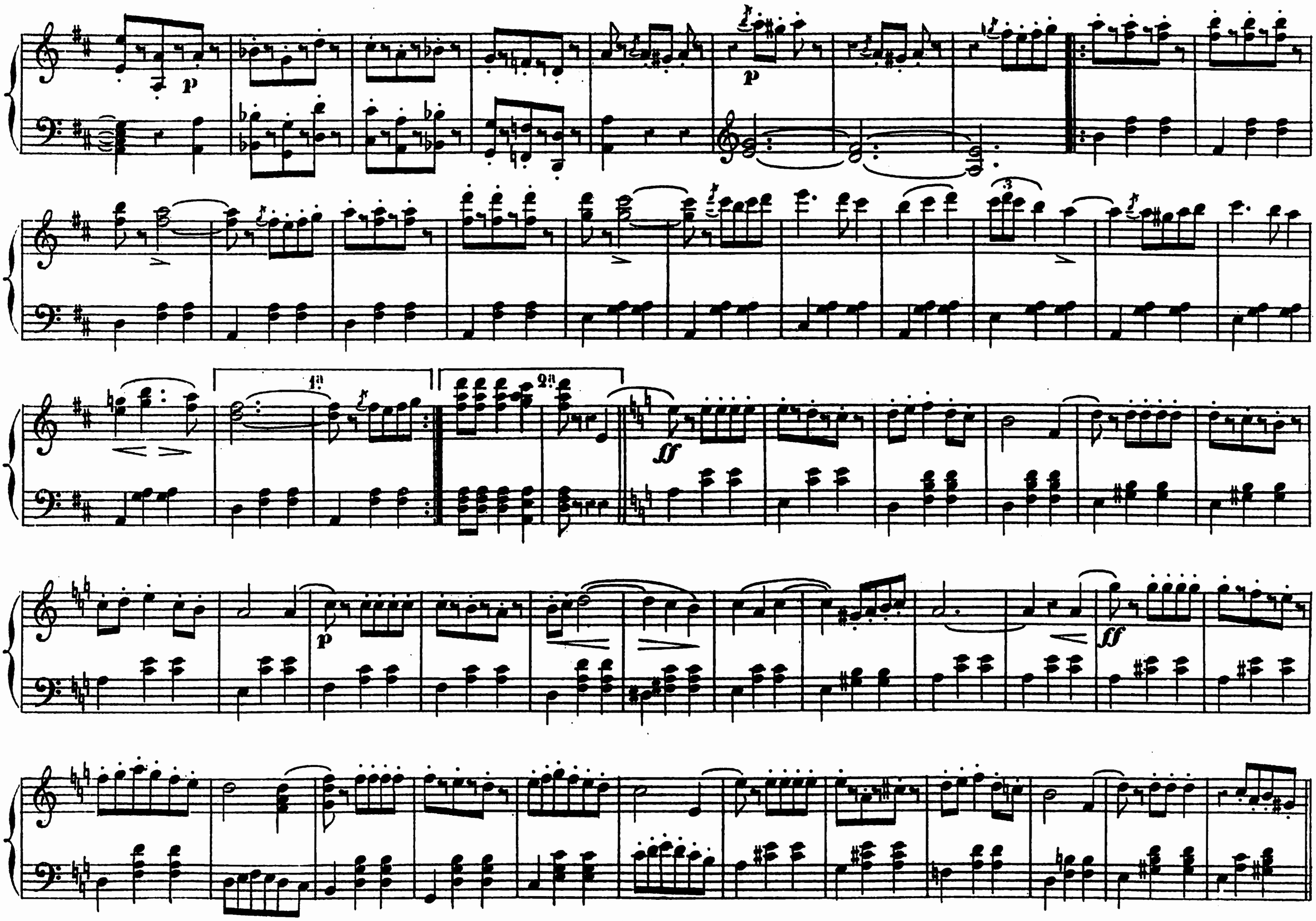
p
p
1ª
2ª
ff
p
ff

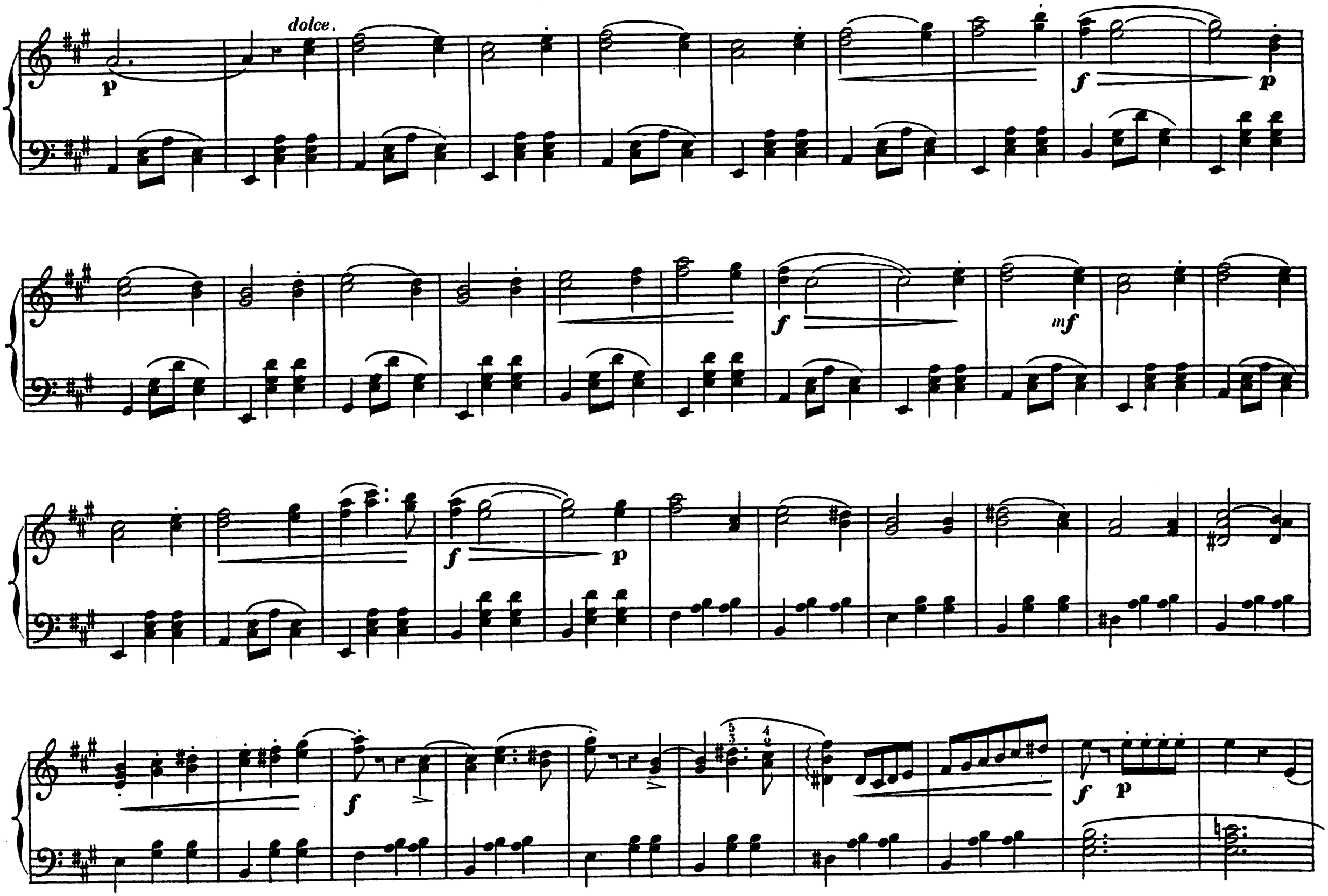
dolce.
p
f
p
f
mf
f
p
f
p
f

ff

p poco animato.

ff

1ª

2ª

p

ff

presto.

8ª

8ª



Imp: MARGUERITAT, St REGLE (Indre et Loire.)